Home
TELEPHONE
383-4111
CLASSIFIED
386-2121

The Daily Colonist.

Cloudy, high 18
Weather Details on Page 2

Vancouver Island's leading newspaper since 1858

No. 131 — 121st Year | Victoria, British Columbia, Thursday, May 17, 1979 | ** | 20¢ Daily, 30¢ Sunday

Dollar's drop aids big 'breakthrough'

Industrial profits soar 58% in year

OTTAWA (CP) — After-tax profits of Canadian industry increased during the first quarter of the year by a staggering 58.3 per cent compared with the same period last year.

In releasing the profit figures Wednesday, a Statistics Canada spokesman said this is the largest quarterly increase in profit levels in at least five years.

He said an extraordinarily large jump in profits such as this is known by economists as a "breakthrough," an increase which occurs once every few years and pushes profits to a new level.

"It's like industry has finished climbing one set of stairs and transferred to a second staircase," he said.

The last breakthrough was in the late 1973-early 1974 period, he said.

The profit figures released Wednesday show that during the three-month period ending March 31 all industries reported after-tax profits of $4.1 billion. This compared with $2.6 billion for the correspnding quarter of 1978.

The increase in profits was much larger than the jump in sales — 17.8 per cent — during the quarter.

In dollar terms this was a $13.5-billion increase, to $88.9 billion this year from the first-quarter figure of $75.4 billion in 1978.

The chief contributor to increased industrial profits was the manufacturing sector.

The sector as a whole reported a 68-per-cent increase in first-quarter profits compared with last year. Total after-tax profit for the first three months of the year in manufacturing was $1.9 billion compared with $1.1 billion for the corresponding period in 1978.

Several industries were noticeably above the rest of the manufacturing sector.

Wood and furniture industries reported a first-quarter increase in profit levels of almost 300 per cent. This year's total of $146 million compares with $55 million in 1978.

Profits for paper and forest products increased by almost 300 per cent to $286 million frm $104 million during the first quarter of 1978.

Metal fabricating, which is primarily steel, showed an increase of more than 100 per cent — to $102 million during the first quarter of 1979 from $52 million for the corresponding period last year.

Profits for machinery plants almost tripled to $64 million compared with $24 million for the first quarter of 1978.

Textiles and knitting reported a 100-per-cent increase; to $63 million from a first-quarter figure of $32 million last year.

Mining, however, recorded a profit increase below the industrial average. Its first-quarter jump in profits was 35 per cent, bringing profits for the three-month period to $750 million.

Economists have attributed much of the strength of manufacturing in recent months to last year's devaluation of the dollar.

This gave exporting industries — especially forestry — a competitive edge in foreign markets. The forestry industry now is operating at almost 100 per cent capacity.

Profit pie 'not ready for slicing'

TORONTO (CP) — Higher inflation rates could be set off if wage settlements are tied to current high consumer price increases and 1978's improved profits, the chairman of the national commission on inflation warned Wednesday.

Harold Renouf told a business conference that forecasts for an increase in the Consumer Price Index of eight per cent in 1979 and more than seven per cent next year can be avoided if wages are restrained.

"We have much cause for optimism about the future if we can hold our competitive edge, keep our unit costs down and above all refrain from trying to get a bigger piece of the pie before it is baked.

"DON'T BE MISLED INTO imagining that all the current surge in profits represents a solid new pie that is up for grabs."

Renouf, former chairman of the Anti-Inflation Board, told the luncheon meeting of the Conference Board in Canada that wage restraint and higher prices because of the fall of the Canadian dollar combined to produce last year's increases in profits.

But those were "temporary, windfall profits" which must not be the basis for larger wage settlements.

He told delegates that different causes are pushing up prices in 1979 compared with three years ago.

In March's 9.2-per-cent annual rate of increase in the CPI, food prices rose 17.4 per cent while non-food items rose 6.5 per cent.

THREE YEARS AGO, IN March, 1976, food prices rose 6.7 per cent and non-food prices 9.8 per cent in the nine per cent annual increase rate.

The drop in the non-food price rate is due largely to a decline in the increase in labor costs, he said, from more than 15 per cent in 1975 to 5.6 per cent last year.

"Long-lasting economic decisions should not be made in the belief that current inflation rates are unalterable. Let's not build transient price pressures into our price and wage structures."

Renouf said the dollar's devaluation over the last two years was a sign from the international community that prices and costs were out of line in Canada.

"In my view, the process of adjustment to two years of dollar devaluation is not yet complete. The continuing large international payments deficit indicates we are still trying to live beyond our means.

"THE LESSON FROM LAST year's experience is clear: Further restraint this year in seeking income gains will help us to further strengthen our competitive position."

He was disturbed by the willingness of many Canadians to live under wage and price controls, and called on the business community to demonstrate that the marketplace can discipline itself without government intervention.

Government's fiscal and monetary policy is important, "but a strong and healthy economy still must have intelligent, self-disciplined and at times courageous decisions in the market place."

The national commission on inflation was established this spring to monitor prices and profits. Unlike the AIB, it has no power to roll back wage increases or profits.

Auto premiums going up in '80 despite surplus

DISCOUNT: A SHIFT OF GEARS

The following are changes indicated in policy Wednesday by ICBC:

EMPHASIS on safe-driving discount eligibility to shift from car to driver.

DRIVERS to be eligible for one, two and three-year discounts on new or renewal insurance purchases.

OWNER of more than one car can be penalized only once for a claim.

ICBC studying removal of age, sex, marital status and territory as rate-determining factors.

VANCOUVER (CP) — The Insurance Corporation of B.C. garnered a surplus in 1978 but the crown corporation's manager says premiums will be going up next year.

Robbie Sherrell told a news conference Wednesday ICBC is in better financial shape with a $6.1 million surplus in 1978 compared with an $8.6 million deficit in 1977.

But Sherrell said that although the corporation's finances are in good order, motorists should expect some kind of an increase in premiums but he refused to say how much that increase would be. Most motorists have already paid their 1979 premiums.

He said the surplus amounted to only 1.5 per cent of the corporation's total income of $410 million.

Although premiums will increase, Sherrell said the method of determining them will be fair because the emphasis on safe-driving discount eligibility will be shifted to the performance of the driver rather than the vehicle. He said discounts will increase by $10 million to $100 million this year.

Sherrell said the change, effective Sept. 1, concerns the recently-announced elimination of the requirement that vehicle owners must pay a minimum six-month Autoplan premium before claiming a discount.

Drivers will now be eligible for one, two and three-year discounts when making new and renewal insurance purchases, according to their claim record. In addition, the change means new residents in B.C. will be eligible for discounts according to their claim-free record in their previous area of residence.

Sherrell said newly-licensed drivers, buying and insuring a vehicle for the first time, must earn the discount year by year. One year of claim-free driving will earn a one-year discount.

Although the emphasis will be shifted to the driver, an owner of more than one car would only be penalized once for a claim, Sherrell said. If the owner of two cars

Page 2—Car rate

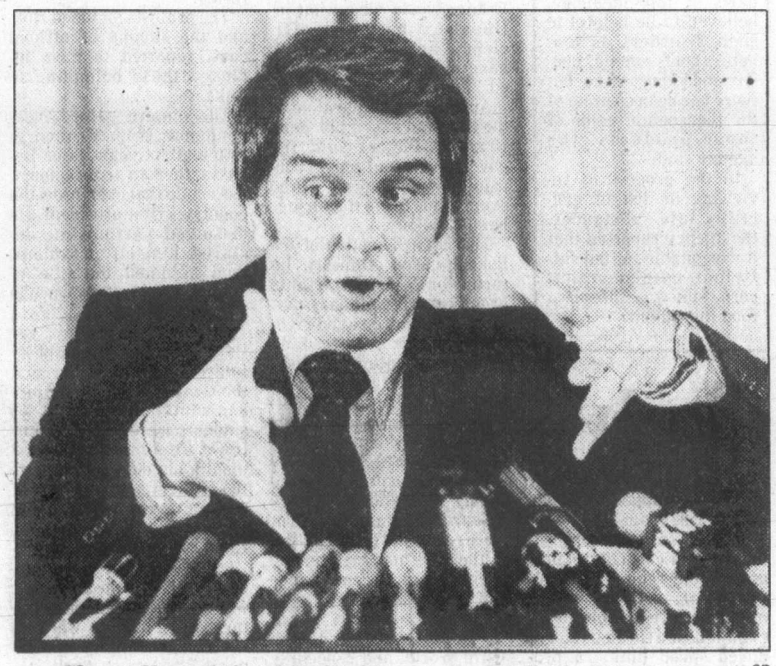

Sherrell explains ICBC changes to media in Vancouver —CP

INSIDE

Witness asked aid with Thorpe book
Page 3

Victoria Day: beer to bands
—Page 31

The Arts	39
Bridge	36
Business	12-15
Classified	51-62
Comics	50
Crossword	36
Editorials	4
Entertainment	31
Horse Happenings	38
King Fisherman	63
Letters	5, 6, 7
Living	38, 40
Marine Calendar	17
Medical	41
Names in the News	3
Provincial Court	24
Sports	18-21

Million meshing minds: Back up there, Skylab

BROOKLINE, Mass. (Reuter) — The belief in mind over matter will be tested next week when more than a million people will be asked to meditate on keeping the U.S. Skylab space station from falling to earth.

The Brookline Institute for Psycho-Energetics, which researches "psychic energy," said the test would start at 10 a.m. PDT May 25, and last 7½ minutes.

About 65 radio stations across the United States are appealing for participants.

"We will be having people concentrate their mental energy on moving Skylab farther into orbit," the institute's assistant director, Chris Kilham, explained.

One participant, Dan Baer of the psychology department of Boston College, said, "I will try to make contact with the object and get a sense of it and try to heal it and bring it into balance."

The 83-ton Skylab is due to fall next month, with 35 tons of it expected to make it through the atmosphere and hit earth.

Kilham said his project was aimed at generating enough "mind power" to push Skylab from its orbit of 270 kilometres to one 160 kilometres higher.

"We want more than a million people," he said.

He claimed the movement of objects by mental influence without physical contact had been documented in laboratories around the world, although he said it had not been tried on such a project as this and whether it would work was "another issue entirely."

Mediator for press pulls out

Mediator John Kagel headed for his San Francisco home Wednesday following a breakdown in talks aimed at ending the 6½-month-old strike-lockout at Vancouver's two daily newspapers, the afternoon *Sun* and morning *Province*.

A spokesman for the joint council of six newspaper unions said Kagel reported he was withdrawing because he felt he could be of no further help. There was no indication of an attempt to seek another avenue of resolution.

Ex-Hughes aide deported

VANCOUVER (UPI) — Former Howard Hughes aide John Meier, wanted by U.S. officials on charges of obstructing justice, was deported to the United States Wednesday, Meier's relatives said.

John Meier Jr., one of Meier's three children, said his father had been taken from Oakalla Prison after Justice Minister Marc Lalonde signed his deportation order.

From Seattle, he was to be flown to Salt Lake City where he is wanted by Utah authorities on two charges of obstructing justice.

Meier
. . . taken from Oakalla

Meier had been in Oakalla since the Supreme Court of Canada rejected his appeal three weeks ago of an extradition order issued last December.

The charges against Meier in the United States stem from a civil suit against him by the Hughes Tool Co. The suit alleges Meier defrauded Hughes of close to $8 million on the sale of Nevada mining claims.

Tragedy hits pro diver at 10 metres

Rescue attempts failed to save the life of a professional scuba diver who got into trouble Wednesday while diving for geoduck clams in 10 metres of water just south of James Island near Sidney.

RCMP Constable Paul Brochez said Wayne Joseph Mills, 27, of Sooke, was dead on arrival at Royal Jubilee Hospital.

Brochez said Mills was an experienced diver who had been catching geoduck clams for Van Neer Fish Industry of Sidney. His diving equipment has been sent to the RCMP labs in Vancouver for analysis.

He said Mills' plight was noticed by a fellow diver who had been accompanying him in a boat. The diver said Mills came to the surface splashing, then submerged again. Using a lifeline, he pulled the man into the boat. Mills was given oxygen while being transferred to hospital.

Bastion of Amin captured

LIRA, Uganda (UPI) — Tanzanian forces completed capture Wednesday of the key stronghold of Lira after wiping out a convoy of Idi Amin's retreating troops in a daring nighttime attack through perilous swamps in some of the war's heaviest fighting.

The Tanzanians and troops of Uganda's new provisional government triumphantly entered Lira after the battle to find the town deserted and pillaged.

The victory left just two northern cities, Gulu and Amin's hometown of Arua and a surrounding small area of northwest Uganda in the hands of the deposed dictator's forces.

Hayakawa
. . . 'they're not working'

$2.50 GAS? HE'S ALL FOR IT

Get poor off road—senator

WASHINGTON (UPI) — Republican Senator S.I. Hayakawa of California said Wednesday the price of gasoline should go up because rising costs will get the poor—who don't need gasoline anyway since they are not working—off the road. *(See also Page 49.)*

Hayakawa said when gasoline prices rise, demand will go down.

"Let the price of gas go up—$1.25, $1.50, $2, or $2.50," he said.

Hayakawa said President Carter should simply let gasoline prices rise, so that the poor will not be able to buy it.

"The important thing is that a lot of the poor don't need gas because they're not working," Hayakawa told reporters after the California congressional delegation met with Carter.

"Wealthy people are driving around in their private jets and Cadillacs and they're going to do that whether they have to pay 95 cents for gas or $2 to $3 for gas," he said. "That's what it means to be wealthy."

"Every five minutes on a television commercial, we hear advertisements from Omnis, Toyotas, Cadillacs, Oldsmobiles, Chryslers. People are buying cars like crazy," he said. "The demand for gasoline goes up, up, up."

House approves huge Alaska refuge

WASHINGTON (AP) — The U.S. House of Representatives passed the conservationist-backed Alaska land bill Wednesday, setting aside more than 100 million acres for wildlife refuges and wilderness.

House passage came on a 360 to 65 vote shortly after members had thrown out a rival measure backed by industry.

The bill now goes to the U.S. Senate. A similar measure, which would have set aside about one-third of Alaska for national parks, wilderness areas and refuges, died in the Senate last year.

House approval of the bill, sponsored by Representative Morris Udall, marked a significant victory for President Carter and for a wide coalition of environmental groups. Carter had called the measure his top environmental priority.

The measure sets aside 110 million acres of Alaska land for national parks, preserves, wild river areas and wilderness. It roughly doubles the size of the national park system.

Shortly before approving the measure, the House threw out a rival bill sponsored by Representatives John Breaux and John Dingell. That bill was supported by the oil and mineral industry, but Carter had said he would veto it.

The House turned down the Breaux and Dingell measure on a vote of 268 to 157.

Supporters of the failed bill argued that in view of U.S. energy problems it would be foolish to lock up the Arctic National Wildlife range, which oilmen think represents the best chance for striking a major oil bonanza in this country.

The Udall measure makes the area off limits to any development.

In arguing for his bill, Udall said oil companies should explore all other federal lands before drilling on the Alaska range, which contains waterfowl nesting areas and range for 120,000 caribou.

Peking report brands Deng as dictator

Colonist wire services

HONG KONG — Senior Vice-Premier Deng Xiaoping (Teng Hsiao-ping) of China has become a dictator and "is no longer worthy of the people's trust and support," says a Peking magazine published by political activists.

A transcript of an article in the magazine *Tan Suo* (*Exploration*) published in March but seen here Wednesday, said Deng has betrayed public trust by reimposing restrictions on free expression that he helped lift late last year.

"Does Deng Xiaoping want democracy ?" the magazine asked, and answered its own question: "No, he does so not. He does not want to understand the people's sufferings or to let people recover the power that had been usurped by careerists and careerist groups."

Tan Suo is considered the most radical of the activist publications that arose after Maoist restrictions were lifted. The government said it reimposed certain restrictions in March because some citizens had gone too far in reacting to the new freedoms.

Tan Suo ridiculed this explanation and said Deng ordered the crackdown "to make the people the scapegoats" for failure of his economic programs, which have had to be slowed down from earlier ambitious goals.

Cornsilk unsafe to puff?

WASHINGTON (AP) — The U.S. Food and Drug Administration says cornsilk, that first tentative taste of smoking for millions of country and small-town boys, may not be safe.

The FDA has proposed to drop cornsilk from its list of food additives generally regarded as safe.

Currently cornsilk, the long thin fibres that grow from ears of corn, is used in small quantities in maple, nut and root beer flavors and in some baked goods, candy, ice cream, ices and beverages.

Cornsilk and a liquid extracted from it have also been traditional parts of folk medicine, believed to be helpful in such disorders as diabetes, gout, edema, obesity and kidney stone, but there has been no proof of the therapeutic value of these products, the agency said.

In the process of reviewing its list of generally safe substances, the agency reported that it was unable to find sufficient evidence that corn- silk was safe as a food ingredient.

Missing Island MD found

SACRAMENTO, Calif. (AP) — A Vancouver Island doctor missing for 24 hours in rugged mountain country was found in good condition Wednesday by members of the California Conservation Corps, corps officials said.

Dr. Margaret Marsh, 50, of Sooke was located in a heavily wooded area at Calaveras Big Trees State Park, about 80 kilometres southeast of here.

Sixty corps members joined the search for Marsh Wednesday morning after she was reported missing Tuesday night. Park rangers said she became separated from a hiking companion after stopping to rest a sore foot.

Evidence uncertain in massacre story; France seeks truth

Colonist wire services

PARIS — The French foreign minister said Wednesday that when the facts of the alleged massacre of children in the Central African Empire were established, France would "use what influence it has, with efficiency and discretion, to have human rights respected" there.

Answering a question in the National Assembly, Jean Francois-Poncet said the government had only "contradictory evidence" on the events thus far in the former French colony.

The French section of the London-based Amnesty International human-rights group reported Monday that up to 100 children aged eight to 16 were stabbed or clubbed to death by soldiers of the Imperial Guard of Emperor Bokassa I, or suffocated in jam-packed cells in Bangui, the capital.

The French Socialist party said it was surprised at "the silence of president (Valery Giscard d'Estaing) and of the French government and at the wish to proclaim the friendship between France and the Bokassa regime."

Francois-Poncet said: "Our policy towards the Third World, and especially in Africa, must be credible and efficient."

France gives more than $50 million in annual aid to the Central African Empire, an impoverished, landlocked state. Bokassa is estimated to have spent a similar sum on his coronation in 1977.

Francois-Poncet said of the Amnesty report that "such facts, if they were established, could not but arouse indignation, not only in France, but even in Africa."

Amnesty International, which won the 1977 Nobel Peace Prize for its work in reporting on the plight of world political prisoners, said the soldiers rounded up the children after they protested a law ordering them to buy and wear expensive uniforms.

The protests included riots and the stoning of official cars, reported to have included those belonging to Bokassa.

The empire gained independence from France in 1960 and six years later Bokassa, then an army colonel, led a coup that overthrew the country's first president. He dissolved parliament, declared himself president, then assumed the title of emperor and was crowned in December, 1977.

Earlier Wednesday, the Paris chapter of Amnesty International reported that the Central African Empire had admitted that about 150 students were arrested during a demonstration last month, but denied that up to 100 of them had been killed.

The Central African news agency said in a message to Reuters that about 150 university and high school students, all over the age of 16, were arrested in demonstrations April 18, but were all released on orders of Emperor Bokassa on April 20.

Quoting a statement by Prime Minister Henri Maidou on Bangui radio Wednesday, the news agency said another 140 demonstrators had fled across the border into Zaire to escape police.

The news agency said authorities in Zaire had notifed the government in Bangui that the youths were there.

"The Central African government called on the children to return to their families, which they did. The temporary absence of these children may have led to the belief that they had disappeared," the communique said.

California couple dead in hot tub

SIMI VALLEY, Calif. (UPI) — Retired Navy Lt.-Cmdr. Wesley La Roza, 58, and his wife, Helen, 53, were found dead in their hot tub Tuesday.

Officials said the tub water registered 110 degrees an hour after the heat was turned off. They were last seen alive Monday afternoon and a friend found them dead in their patio hot tub.

An autopsy was being performed to determine the cause of death.

Car rate hike likely

From Page 1

was at fault in an accident that damaged one of them, premium increases would be reflected only on one car at renewal time. A motorist wouldn't be penalized twice.

Sherrell also said that each vehicle owner still is responsible for the claim record of his insured vehicle. If he lends his car to someone who has an accident while driving it, the owner's premium discount is affected.

ICBC's annual report shows $356 million paid in vehicle premiums and $11 million in driver premiums. Investments earned $43 million.

The $410 million total income is the highest in the corporation's five-year history.

Claims and claims-related expenses cost $341 million — another five-year high — and costs of operating Autoplan totalled $61 million, making total claims and expenses $402 million.

"This means it costs 17 cents on the dollar to run British Columbia's Autoplan," said Sherrell. "That's one of the lowest operating cost ratios in the insurance industry."

Sherrell said ICBC's investment folio was $617 million on Feb. 28 and is one of the largest sources of liquid capital in the province.

The corporation said recorded claims increased by four per cent to 418,000 in 1978 and the average cost per claim dropped by 12 per cent to $592 from $675.

Sherrell said the corporation's claim-cost control programs, the reduction in severity of injuries which might be attributable to increased seatbelt use, reduced speed limits, a program aimed at drinking drivers and safe-driving discounts contributed to the drop in claim costs.

The safe-driving discount program reduced premiums for more than 80 per cent of vehicle owners in B.C., with the average premium after the discount of $226, a saving of $69 million for B.C. drivers.

Sherrell said ICBC is studying a request by the provincial government for the removal of age, sex and marital status — and possibly territory — as factors used in determining auto insurance rates.

It also was announced that B.C. motorists involved in accidents caused by out-of-province drivers will not have to pay Autoplan collision deductibles. The change is effective immediately and applicable to accidents occuring in B.C. only.

Western winners

WINNIPEG (CP) — Five tickets worth $100,000 each were picked in the Western Express Lottery draw Wednesday night.

The top tickets are 16521 in Series 9, 30677 in Series 6, 39057 in Series 29, 53441 in Series 6, and 98279 in Series 22.

Tickets with the same five numbers in any other series are worth $1,000 each. There are 140 such tickets.

There are prizes of $100 for holders of tickets with the last four numbers of the top draws, and $25 for tickets with the last three numbers of the top draws.

South Africa plans UDI move — rebel

LUANDA, Angola (AP) — Black nationalist guerrilla leader Sam Nujoma said Wednesday the formation of a national assembly in Namibia, also known as South-West Africa, is part of South Africa's plan for a unilateral declaration of independence in the territory.

Radio Mozambique quoted Nujoma, head of the South-West Africa Peoples Organization (SWAPO), as saying white-ruled South Africa's stand displays a total disregard for the UN plan for Namibia's independence.

The weather

May 17, 1979

Mostly cloudy, isolated showers. Winds light. Wednesday's precipitation: nil. Sunshine 13 hours 12 minutes. Recorded high and low at Victoria airport 17 and 6. Today's forecast high and low near 18 and near 6. Today's sunrise 5:31, sunset 8:50. Moonrise 1:14 a.m., moonset 11:09 a.m. Friday outlook: mostly cloudy.

East coast of Vancouver Island — Mostly cloudy with a few showers. Winds light southeasterly. Wednesday's precipitation: nil. Recorded high and low at Nanaimo 18 and 5. Forecast high and low near 17 and 6 to 8. Friday outlook: mostly cloudy.

West coast of Vancouver Island — Cloudy with a few periods of rain. Winds light southeasterly. Forecast high and low at Tofino 12 to 14 and 5 to 7. Friday outlook: mostly cloudy with a chance of showers.

North coast of the Mainland — Mostly cloudy with a few showers. Winds light to moderate southeasterly. Forecast high and low near 12 and 4 to 6. Friday outlook: a few showers.

Extended outlook, Saturday through Monday — little or no precipitation with temperatures a little above seasonal normal. Highs 15 to 21. Lows 7 to 11.

READINGS

	Min.	Max.	Prec.
St. John's	22	10	—
Halifax	14	9	—
Fredericton	16	12	—
Charlottetown	20	13	—
Montreal	16	10	6.2
Ottawa	13	6	1.0
Toronto	15	5	5.0
Thunder Bay	18	— 3	—
North Bay	14	4	—
Kenora	23	3	—
Winnipeg	27	8	—
Churchill	— 3	— 7	—
The Pas	10	3	—
Brandon	31	7	—
Regina	29	10	—
Saskatoon	21	6	—
North Battleford	18	7	0.8
Swift Current	24	11	2.0
Medicine Hat	22	9	2.0
Lethbridge	19	7	0.3
Calgary	13	2	7.6
Edmonton	10	5	16.8
Cranbrook	16	7	—
Castlegar	19	9	—
Penticton	20	7	—
Revelstoke	18	9	2.6
Vancouver	17	9	0.6
Prince Rupert	13	2	—
Terrace	14	5	0.6
Stewart	15	6	—
Port Hardy	12	4	—
Tofino	15	4	3.2
Comox	17	6	—
Prince George	11	5	3.5
Williams Lake	12	1	5.2
Kamloops	21	7	2.0
Dawson City	18	2	—
Whitehorse	13	— 3	—
Fort Nelson	16	4	—
Fort St. John	13	4	2.4
Peace River	14	6	0.7
Yellowknife	15	2	—
Inuvik	14	5	—
Seattle	19	11	0.5
Spokane	21	10	—
Portland	20	12	—
San Francisco	18	10	—
Los Angeles	19	14	—
Phoenix	36	18	—
Las Vegas	34	17	—
Chicago	21	7	—
New York	22	13	—
Miami	31	22	—

TIDES AT VICTORIA
(Tides listed are Pacific Standard Time)

	Time	Ht. Ft.	Time	Ht. Ft.	Time	Ht. Ft.	Time	Ht. Ft.
17	0030	7.5	0325	7.9	1300	1.6	2230	8.2
18	0205	7.2	0350	7.3	1350	2.3	2250	8.3
19	0315	6.7	0745	6.6	1450	3.1	2300	8.4
20	0545	5.7	0910	6.1	1550	3.9	2310	8.5
21	0605	4.7	1115	6.0	1650	4.7	2335	8.6

TIDES AT SOOKE

	Time	Ht. Ft.	Time	Ht. Ft.	Time	Ht. Ft.	Time	Ht. Ft.
17	0350	8.6	1220	2.0	2010	7.5		
18	0040	7.0	0445	8.0	1310	2.5	2055	7.9
19	0210	6.6	0630	7.4	1410	3.1	2125	8.2
20	0330	5.9	0805	6.9	1450	3.8	2210	8.6
21	0545	4.9	1120	6.6	1550	4.4	2230	9.0

TIDES AT FULFORD HARBOUR

	Time	Ht. Ft.	Time	Ht. Ft.	Time	Ht. Ft.	Time	Ht. Ft.
17	0345	8.2	0655	8.7	1435	2.0	2245	10.9
18	0500	7.7	0805	8.1	1525	2.9	2330	11.0
19	0615	6.9	0945	7.6	1630	3.8		
20	0005	11.0	0700	5.9	1145	7.5	1740	4.8
21	0055	11.0	0800	4.8	1345	7.8	1840	5.8

LADIES' RING MOUNTING
$99.50
THAT'S ALL YOU PAY FOR A BRAND NEW RING MOUNTING.
Regularly priced from $250.00 to $350.00!
Due to a manufacturer's close-out, Grassie's has bought their entire stock of fine quality, and beautifully textured up-to-date mountings, only to pass their savings on to you!
For just $99.50 plus the setting of your stones. It's like having a brand new ring!
LAST FEW DAYS!
This offer at our Victoria, Nanaimo and Port Hardy stores only!
Grassie's Since 1886
• MAYFAIR SHOPPING CENTRE 385-2744
• 1209 DOUGLAS STREET 385-1911
Chargex, Master Charge, American Express and Grassie's Credit Accounts welcome. 5-17

30% OFF
GRASSIE'S 14K GOLD BRACELET WATCHES
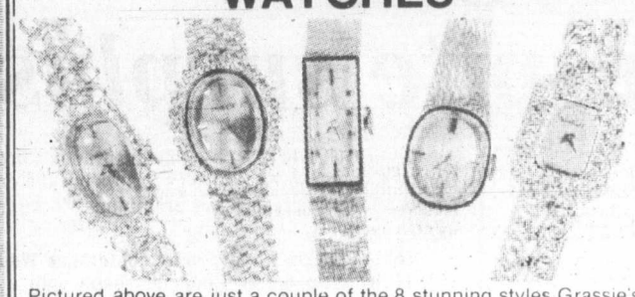
Pictured above are just a couple of the 8 stunning styles Grassie's now has in store in 14K Gold Bracelet watches.
Sleek, slender and some set with dazzling diamonds, these watches all come with Grassie's guarantee.
Regularly priced from $900 to $3995.00
RIGHT NOW THEY ARE PRICED FROM AS LOW AS $630.00 TO $2796.50.
BUT THIS OFFER IS FOR 3 WEEKS ONLY. SO HURRY IN TODAY WHILE SELECTION IS AT ITS FINEST!
Grassie's Since 1886
• Mayfair Shopping Centre, 385-2744 • 1209 Douglas St., 385-1911 • Victoria • Port Hardy • Revelstoke • Vancouver • Chilliwack • Kelowna • Nanaimo • Vernon • Kamloops
Chargex, Master Charge, American Express and Grassie's Credit Accounts welcome.

Island Saw Co.
617 Chatham Street 385-5500

For any job around the house phone

the blue army
385-7755
ALL TRADES ALL SUBURBS 7 DAYS A WEEK 24 HOURS A DAY
Painter, Plumber, Carpenter, Electrician, Ceramic Tiler, Locksmith, Concrete Contractor, Drywall Contractor, Janitoral, Renovator, Gardener, Rubbish Removal, Handyman, Appliance Service, Window Repairs, Cabinet Makers, Demolition.
Each self-employed tradesman will estimate competitively — guarantees his own work and charges you direct.
ANY TRADE — EVERY TRADE
ONE CALL DOES IT ALL

30% OFF
DIAMOND CLUSTERS
MAY MAYBE THE MONTH!
to purchase that diamond cluster ring you've always wanted to buy her at 30% savings!

Mounted in 14K gold, these Diamond Cluster creations are designed for today's contemporary lady.
Some styles are beautifully accented with coloured stones as well.
Regularly priced from $760.00 to $25,000.
THEY NOW START AS LOW AS $532.00!
IN FACT, ONE OF THESE BEAUTIFUL DESIGNS HAS AS MANY AS 26 BRILLIANT CUT DIAMONDS SET INTO A PEAR-SHAPED CLUSTER FOR AS LITTLE AS $1788.50!
BUT THIS OFFER IS FOR 3 WEEKS ONLY, SO HURRY IN TODAY WHILE SELECTION IS AT ITS FINEST!
Grassie's Since 1886
• Mayfair Shopping Centre, 385-2744 • 1209 Douglas St., 385-1911 • Victoria • Port Hardy • Revelstoke • Vancouver • Chilliwack • Kelowna • Nanaimo • Vernon • Kamloops
Chargex, Master Charge, American Express and Grassie's Credit Accounts welcome.

NAMES in the NEWS

NBC ends contracts with Fords

Former U.S. president **Gerald Ford's** long-term agreement to appear in a number of NBC News television specials, for a reported $1 million, has been terminated, the network said in New York. NBC said a similar contract with Ford's wife, **Betty**, was also ended at the same time—last Friday.

Police foiled an attempt to blow up West German opposition leader **Helmut Kohl** on Wednesday when they discovered a bomb close to a rostrum where he was about to address a rally in Dusseldorf. No one has claimed responsibility for planting the bomb.

Prince Andrew will accompany his parents, **Queen Elizabeth** and **Prince Philip**, when they visit Africa in July.

U.S. **Senator Lowell Weicker**, saying **Gerald Ford** and **Ronald Reagan** are running ahead of him even in his own state of Connecticut, has abandoned his bid for the 1980 Republican presidential nomination.

Dora Mavor Moore, a major figure in Canadian theatre, has died in Toronto, at 91. Her principal creation was the New Play Society, founded in 1946. Through it she helped begin a new chapter of Canadian theatre emphasizing the work of new playwrights.

A 24-year-old carpenter stretched his world record to 40 days inside a glass cage littered with deadly snakes in Hartbeesport, South Africa, and vowed to remain inside for another 10 days. **Peter Snyman** broke the previous 36-day world record for a snake pit sit-in Sunday and gained himself an entry in the *Guinness Book of Records*. He said his main aim in staying for 50 days was to stretch the record to the point where he would remain in the book forever.

Rhode Island state officials ruled in Newport that a dentist invented a partner named **Aaron A. Aaron** to get the choice first listing in the local Yellow Pages. They lifted his licence until he disconnects his telephone number. The state Board of Examiners in Dentistry ruled **Dr. Nathan Feigelman**, 64, had taken an advertisement "of a character tending to deceive or mislead the public."

CLERK GUILTY

NEW YORK (UPI) — Former cargo clerk Louis Werner, the only person chargedin the $5.8-million Lufthansa robbery at Kennedy Airport last December, was found guilty by a federal court jury Wednesday of robbery and conspiracy in the record U.S. holdup.

A 10-man, two-woman panel also found Werner guilty in the theft of $22,000 in foreign currency from Lufthansa in 1976 but declared him innocent of three ther charges in a six-count indictment.

Werner faces up to 45 years in prison.

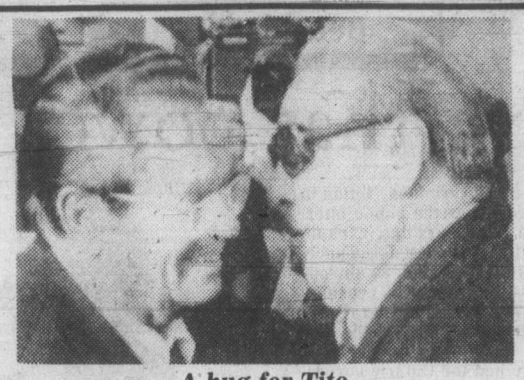

A hug for Tito —AP

Friendly start to Tito talks

MOSCOW (AP) — President Josip Tito of Yugoslavia received a bear hug from Soviet President Leonid Brezhnev during a quiet arrival ceremony Wednesday, initiating four days of informal talks about the two countries' strained relations.

Tito turns 87 later this month but appeared more vigorous and energetic than his 72-year-old Soviet host, whose health has been noticeably deteriorating in recent months.

Brezhnev, wearing thick-lensed sunglasses and dressed in a blue suit bedecked with medals, gave Tito a warm welcome at Vnukovo airport. But in keeping with the unofficial nature of the visit, there were no honor guards, no airport crowds or live coverage on Soviet television.

Brezhnev's difficulty in walking was easily noticed. Tito was full of pep, vigorously shaking officials' hands.

The Tito-Brezhnev talks are described by foreign diplomats as a way to begin "fence-mending" between Moscow and Belgrade.

Relations in recent months have been strained over Yugoslavia's support of Cambodia's ousted Pol Pot regime and denunciation of the Vietnamese-led invasion of that country. The Kremlin has accused Belgrade of siding with China in the matter.

Yugoslav sources say Tito probably will try to persuade Brezhnev to help heal the rift in the nonaligned movement resulting from efforts by Vietnam and Cuba to bring it under more Soviet influence.

Witness asked aid with Thorpe book

LONDON (Reuter) — The chief prosecution witness in the trial of Jeremy Thorpe, former leader of the British Liberal party, sought help in writing a book about the murder conspiracy case from Lady Falkender, aide to former Labor prime minister Harold Wilson, a defence lawyer disclosed Wednesday.

Thorpe, 50, has pleaded not guilty to plotting the murder of former male model Norman Scott, who claims they were once homosexual lovers.

The defence lawyer read to the court a letter written in 1978 to Lady Falkender by Peter Bessell, a former Liberal MP, who is being cross-examined at the trial about evidence he has given. Bessell has said he heard Thorpe propose two murders.

In the letter, written from his present home at Oceanside, Calif., Bessell asked Lady Falkender whether he could send to her parts of his draft book, which would concern Sir Harold, for comment and correction.

"Sir Harold's role will be mulled over," he wrote. Thorpe had "misused and misled Sir Harold."

The defence counsel said Sir Harold and Lady Falkender passed the letter to Thorpe's solicitor.

Lady Falkender was a trusted adviser of Sir Harold during his government.

Cross-examined, Bessell denied Wednesday that his proposed book would implicate Sir Harold in any alleged cover-up of events said to have involved Thorpe.

Thorpe denies that he was ever the lover of Scott or that he instigated what turned out to be a bungled attempt to kill and silence the former model in 1975.

Bessell used to be a close friend of the former Liberal party chief.

He said it troubled his conscience that he was writing a book which—if Thorpe were convicted—would earn him about $100,000 from a British newspaper.

Shah on grill in Bahamas

NASSAU, Bahamas (UPI) — They were rumblings in the Bahamas Wednesday that this island nation might withdraw the welcome mat for the exiled shah of Iran, now under a death sentence handed down by a revolutionary court in his homeland.

The question of Shah Mohammad Reza Pahlavi's immigration status and whether his presence was in the best interest of the Bahamas has been placed on the agenda of Parliament, although there was no immediate indication when the matter would come up for debate.

The shah has been adrift in the world since Jan. 16, when he was ousted in a religious uprising led by the Ayatollah Ruhollah Khomeini.

The shah's presence in the Bahamas became more of an issue last Sunday when a a revolutionary court in his homeland, in effect, made him fair game for any assassin.

But Bahamas Police Commissioner Salathiel Thompson said, "Anyone committing a crime in the Bahamas will be sought out and brought to justice."

Flight by leg nears

LONDON (UPI) — Two daredevil Americans said Wednesday they were ready anytime from Monday on to make the first first flight in history across the English Channel in a man-powered airplane.

"On a calm day, one day soon, the *Gossamer Albatross* is going to fly the English Channel," said Dr. Paul MacCready at a confident news conference.

In the entrance lobby of the U.S. embassy the huge, filmy, transparent plane of that name stood assembled. The *Albatross's* only engine is thin, bespectacled Bryan Allen, 26, a cyclist and hang-glider whose churning legs provide the power to push the feather-light aircraft at up to 16 miles per hour.

MacCready, Allen and a 15-man crew have been in England since April 30 preparing for a cross-channel flight to win the second Kremer prize, worth $200,000, donated by an English businessman for the first man-powered Channel flight.

Israelis urged to sign treaty

CAIRO (AP) — Egypt renewed its call to Israel on Wednesday to ratify the nuclear test-ban treaty as proof of its sincerity for peace in the Middle East.

Butros Ghali, the minister of state for foreign affairs, in a statement to the Middle East news agency said Israel was invited to sign this treaty in an early stage of Egyptian-Israeli peace negotiations.

"We hope Israel will take this step for the sake of establishing real peace," Ghali said. "It would also confirm to the Arab public opnion Israel's desire for peace."

There has been speculation about Israel's nuclear potential. Israeli officials have never confirmed that the Jewish state has nuclear power.

GONZALES/SOUTH OAK BAY
THURSDAY, MAY 17, 2-4 p.m.
151 BEACH DRIVE
OPEN TO VIEW

A charming four-bedroom home
$121,500
PETER NASH, 598-3321/592-3473
JACK MEARS
OAK BAY REALTY LTD. 5-17

ROCKWELL
Parts and Accessories
ISLAND MACHINERY LTD.
617 Chatham St.
385-5500

5 YEARS OLD. 2 years older than many.

Adams
4 ROSES
CANADIAN WHISKY CANADIEN
Thomas Adams Distillers Ltd.
TORONTO, ONT. VANCOUVER, B.C. CANADA

OPEN UP THE FLAVOUR!
SUN-RYPE
TEN-OUNCERS

Next time you're feeling thirsty, forget the colas and try the *real* refreshment of Sun-Rype pure fruit juices.

Sun-Rype Ten-Ouncers give you a choice of ten *real* fruit juices that do a lot more than just cut your thirst down to size.

Sun-Rype Ten-Ouncers - 10 ounces of real refreshment that's ready to go where the fun is.

• Premium Apple Juice (Blue Label) • Apple Juice from concentrate (White Label) • Applelime Juice • Sweetened and unsweetened Orange Juice, and unsweetened Grapefruit Juice, from concentrate • Grape Juice • Orange-Cot, Apple-Cot and Apricot Nectars.

OPEN UP THE FLAVOUR! Sun-Rype OPEN UP THE SUN-RYPE!

Colonist

Comment

THURSDAY, MAY 17, 1979

Read it and weep

WITH HIS POLITICAL acumen working at full throttle Prime Minister Trudeau drew roars of approval from an audience of 18,000 in Toronto recently when he was on that favorite subject of his — the Constitution.

Just how many of Mr. Trudeau's audience have read the text of the Constitutional Amendment Bill is anyone's guess, but those who have read it were probably not among those cheering. Eugene Forsey, a Liberal Senator and an acknowledged authority on constitutional law, calls it a disaster.

Considering the present responsibilities now held by Parliament for human rights and the Trudeau intention to transfer these to the courts, Donald Smiley, a University of Toronto professor, is "unconvinced that the Canadian courts are a sufficient repository of superior wisdom and statesmanship to entrust with the new functions." Smiley also objects to Trudeau's attempt to define and entrench in the Constitution certain values which he thinks make life meaningful for Canadians. He had this to say:

"If there is one value in Canadian life which I cherish it is that no one has yet prescribed any set of values to which I am required to assent. I hope that all citizens of perverse and independent spirit will unite to put down the arrogance of politicians who would inflict this kind of creedal Canadianism — or un-Canadian creedalism — upon us."

Whether or not Canadians generally agree with Mr. Forsey and Professor Smiley, they should remember that the Constitution is not subject to amendment by Parliament. It contains its own amendment formula and the new one proposes that Quebec and Ontario may exercise veto powers singly and other provinces in prescribed groups. Thus fundamental rights, which at some time in the future may be favored in one part of the country and not in another, cannot be changed.

We do not disagree with Mr. Trudeau's insistence that it is time the Constitution was a Canadian document, nor does the Parliament in Westminster, but we object strongly to any attempt to turn this vital document into a vehicle for the imposition of the philosophical views of any particular individual, no matter what degree of intelligence he possesses.

Whether Canada is to remain a collection of separate cultures or produce an entirely new one is not a matter which can be settled properly in a month or two by passing laws. If we believe in freedom and understand its implications, the country can safely be let alone to develop and express its values without direction from anyone.

Freedom threat

AS CANADA, the United States and other Western democracies have found repeatedly in dealings with other parts of the world, standards of freedom and honor are not held in high regard in many lands.

Whether it is oil and OPEC, emigration and other human rights in Russia, tribal tyrants such as Idi Amin in Africa, Cuba's foreign legion of revolutionaries, or United Nations debates on almost any subject, the course of freedom has few true friends in the world.

It is well to remember this in light of a move now taking place. UNESCO, one of the UN's more powerful agencies, has a plan under way to stifle news reporting in a large part of the world in the guise of "protecting" journalists.

First announced last year, the plan would establish news gathering guidelines in any country which feels threatened by the free reporting of internal happenings. That means primarily Communist and other Third World countries.

By substituting legitimate news gathering organizations with state-controlled agencies, UNESCO's plan plays directing into the hands of authoritarian regimes everywhere. To oversee this effort, a review committee has been established by the UN General Assembly. Its composition is revealing: six members from the West, three from the Communist countries and 32 from the Third World, whose members include no more than a handful of democracies.

It would appear that the UN is busily trying to eliminate what vestiges of information freedom remain.

Ben Malkin

Why not revive that power sharing plan?

OTTAWA — The case of Jean-Claude Parrot, leader of the Canadian Union of Postal Workers, again draws attention to the wholly unsatisfactory rules under which certain unions operate.

Parrot's case remains to be settled upon appeal. But also unsettled is an issue that has troubled government and labor for years: Should a union in an essential industry have the right to strike? Why give a union the right to strike, yet withdraw it when the right is exercised? Wouldn't it be better to withhold the right to strike in the first place and replace it with the right to binding arbitration to settle industrial disputes?

These questions have been asked for years, but remain unanswered. Sometimes Australia is given as an example where the right to strike had been withdrawn in favor of arbitration, but former Labor Minister John Munro, for one, used to be quick to point out that this merely led to a multitude of illegal strikes. The European system of shared decision-making powers between management and labor is at times offered as a solution, but it's argued that this goes against the strongly entrenched adversary tradition in North American labor-management relations.

No answer having been found, we're left in certain industries and government services with a right to strike that can be exercised only at the pleasure of the government, acting in what it perceives as the public interest. More than 10 years ago, back-to-work legislation was passed in connection with a railway strike. So obvious was it that the country's economy couldn't survive a general railway strike for very long, that even the New Democratic Party voted for the legislation. We've had the Ontario government legislate striking Hydro employees back to work. More recently, we've had the postal workers' case — again, an instance where a strike would have been an economic disaster at a time when the economy was already soft enough.

The first question to decide is whether an industry is essential, for it is only in these industries that the right to strike is removed when used. Only these need be governed by special rules; and such industries and government departments are clearly in a minority. In government, the Department of External Affairs could strike and no one would even know. The government would have to buy newspaper space and broadcast time to advertise the fact of a strike if it wanted the country to be aware of it. The Department of National Revenue could strike and a perverse public might positively applaud.

It's a different matter when public safety, public health, or the general economy are directly endangered. Police and firefighting services should be

considered essential because public safety is involved. Postal services are essential because much of the country's economy, from coast-to-coast, depends on efficient mail handling. Rail transportation is essential insofar as the movement of goods is concerned. For many commodities, and for some isolated communities served only by rail, there is no alternative to rail transport. Electrical power also is essential to economic survival.

Therefore, it shouldn't be all that difficult to define essential industries. They are, quite simply, the industries that have only a theoretical right to strike, for they can't strike in practice because of the public damage such a stoppage would do. When they do strike, the government concerned takes immediate steps to end it.

That leaves the union with a charade of rules it can't follow. It leaves the adversary tradition in labor-management relations an empty shell. Although a union may have the right to strike in law, it if hasn't got that right in fact, it has lost one of its major weapons in the adversary relationship. That fact should be faced — and the adversary tradition in essential services replaced by something more realistic.

Four years ago, then Postmaster-General Bryce Mackasey proposed a pilot project that would set up one post office branch in which workers and management shared decision-making powers. Nothing has been heard of the proposal since then. It could be revived. If the plan works, it could be tried in a spreading number of post office branches.

No global solution need be sought. Instead, governments might try to spread the power-sharing idea among the essential industries union by union. A search for a global solution, to be achieved immediately, would only create fears that the government is on a union-busting spree.

But power-sharing in closely defined essential industries wouldn't be union-busting because, even now, such industries can't freely exercise the right to strike. West Germany's unions, where power-sharing is practised by law, are quite strong. But unnecessary strikes are averted — and so is back-to-work legislation.

Anthony Lejeune

Thatcher plan may not work but at least there's a chance

LONDON — A triumphant Margaret Thatcher, still glowing with happiness at having become Prime Minister of Great Britain, has been constructing her cabinet and preparing to put, or try to put, her deeply felt political beliefs into practice.

Opinion polls during the election campaign showed the Conservative lead narrowing and her personal popularity remaining stubbornly below that of her chief opponent, James Callaghan. So the final days were tense: but now, with a majority of 43 seats in the House of Commons over the Labor Party and all the fringe parties combined, her position should be secure for a full Parliament of four or five years.

Some people cannot warm to Mrs. Thatcher; they find her voice and manner excessively irritating. Others are frightened, because they have been persuaded by Labor Party propaganda that she will provoke a new confrontation with the unions, reduce their pensions and welfare benefits, and, by abolishing subsidies and price controls, let unemployment increase and the cost of living rise.

Other people appeared indifferent to the whole election, having no faith in the ability of any politician to

make things better or even to prevent things from getting worse.

There proved to be, however, and probably has been for the past year, a firm swing of more than five per cent to the Conservatives. And the Conservatives were backed this time not only by much of the press, but by a remarkable line-up of defectors from the Labor Party, including some ex-Cabinet ministers and several distinguished academics and economists.

It would not be unfair, I think, to say that those who most clearly understand Britain's situation are most relieved at the Conservative victory. They may have doubts about Mrs. Thatcher and her colleagues, but they had no doubts about the dreariness and danger of the alternative.

Britain's decline has been cushioned, lately and temporarily, by North Sea oil; but the underlying condition of the economy is very bad. Inflation and unemployment are rising, the true rate of unemployment being partially disguised by make-work jobs. Productivity has actually fallen. Taxation crushes all initiative, driving the talented and ambitious into exile.

The Labor Party, dominated by the unions and infiltrated by Marxists and Trotskyists, offered no hope of a solution. Margaret Thatcher's solution is simply to set the economy free. It may not work. The instincts of freedom may have atrophied. Politically hostile unions may prove too powerful. But at least there's a chance.

The pattern of votes in the election was significant. London, the southern counties and the fairly prosperous Midlands had an above-average swing to the Conservatives. They wanted lower taxes and fewer controls: they wanted freedom. But the decaying industrial areas of the north and of Scotland, remained heavily socialist. They have become too dependent on government money.

Socialism makes socialists. More than half the adult population of Britain are now leaning on some sort of government crutch. This election was especially important because there seemed reason to fear that the point of no return, if it had not yet been reached, was close.

Ever since the war Britain has been leading the way down an inflationary, welfarist, collectivist path. Other countries which have appeared lately to be drawn by a kind of political inevitability along the same path, should watch Margaret Thatcher's efforts with keen interest. Britain may, just may, begin to lead the way back.

Joseph C. Harsch

Two hobbled giants but they're equally hobbled

WASHINGTON — Messrs. Vance (Cyrus, U.S. Secretary of State) and Brzezinski (Zbigniew, White House foreign policy aide) have got their act together and are making a lot of sense.

They made twin speeches recently, in different places, but co-ordinated in advance. Vance was in Chicago, Brzezinski in New York. Read together they show a lot of serious thinking about the position of the United States in these post-Kissinger days. The net conclusion is not discouraging.

The central point in both speeches is that there are two hobbled giants in today's world, not one, and that they are equally hobbled.

One can talk about the decline of American power, as Dr. Kissinger is wont to do, and be accurate, yes — provided that it also be noticed that Soviet power has declined just as much. In some respects Soviet power has declined even more.

In Vance's words: "The world is no longer dominated by traditional power centres" and "we alone cannot dictate events," but "the realization that we are not omnipotent should not make us fear we have lost our power or the will to use it." Vance contended that the world of today needs more, not less, American leadership.

And Brzezinski asserted that this need exists in Africa, Asia and Latin America just as much as in Western Europe and among the formerly under-developed countries of the "Third World."

Because of their official position they could not spell out in full detail all that lies behind their words, but it is easy enough to fill in those missing pieces.

Brzezinski made the point that not all "change and turbulence" in the world is the result of "external mischief," i.e., made in Moscow. Sometimes it is the result of "internal dynamism," which means Iran where change has not given Moscow any fresh advantage for expansion of influence although cutting down American verification capabilities.

Vance cited as one reason for the decline in the ability of Moscow and Washington to control events the rise of "new or strengthened democratic institutions in many nations throughout the world."

I put a question mark over the use of the word "democratic" in this context. It seems to me that it is the rise of nationalist rather than democratic institutions which has slowed down and limited the influence of the great powers. But there is no doubt that they both are severely limited by the new "institutions." The woods are full of examples, such as:

While we in the West all are familiar enough with the limitations on American

power, particularly since the failure to coerce North Vietnam to our wishes, we are less frequently aware of times and places where Moscow is operating under new limitations. A partial list would go as follows:

1. Moscow has never yet succeeded, after some 30 years of trying, in coercing Yugoslavia back under Moscow discipline.

2. Moscow is not able to coerce Romania into denunciation of China, or into shunning extracurricular (for a Communist country) relations with the United States.

3. Moscow has lost control of China totally and, in fact, is doing its utmost to balance off the power of China in Asia by building a circle of Soviet clients around China.

4. Moscow has temporary control of Afghanistan but not assurance that it will be able to hang on there for very long.

5. Moscow has a military footing in South Yemen, but South Yemen could get out from under just as easily and suddenly, as Egypt once did and Somalia as well.

6. Moscow has the inside track in Vietnam and Vietnam has for the moment got control of Laos and Cambodia. Hence Moscow seems to have all of what used to be called French Indochina within its present orbit of influence.

But to keep it will mean continued tension with China. Besides, the Vietnamese, who succeeded in expelling American influence from their part of the world, are not likely to become long-term puppets of anyone else. They use the Soviets to help them keep out from under Chinese control. But what they really want probably is American help to keep them safe from both Peking and Moscow.

In effect, Messrs. Vance and Brzezinski have recognized the essential future of today's world. The first post-Second World War phase of the world dominated by two superpowers is finished.

The United States and the Soviet Union still are the only global powers on earth, but in between them are many countries and groups able to think and act for themselves — and even resolve their own regional and local problems without great-power help.

The great powers are in absolute terms as great as ever. But in relative terms they have dwindled. They still are needed and consulted and solicited. But they no longer can impose their wills upon others as arbitrarily as in earlier times.

(c) The Christian Science Publishing Society

Today in History

The world's first daylight-saving act was passed in Britain 63 years ago today — in **1916** — and clocks were put forward one hour the following Sunday.

The measure was conceived by William Willett, who wanted to give workers more daylight time for recreation after work.

Many countries followed Britain's move. In Canada and the U.S., daylight saving time remains a local or provincial option.

1642 — The town of Ville Marie, now Montreal, was founded by Sieur de Maisonneuve.

1672 — Louis Joliet began his exploration of the Mississippi.

1943 — British planes bombed the strategic Moehne and Eder dams in Germany.

1960 — The summit conference in Paris collapsed as Khrushchev insisted on a U.S. apology for the U-2 flights.

The Daily Colonist.

1858 1979

Published every morning except Monday by The Colonist Publishers at 2621 Douglas Street, Victoria, B.C. V8W 2N4, a division of F.P. Publications (Western) Limited. Second class mail registration number 0516. All undelivered copies or any notices respecting changes of address are to be sent to the above address. Member Audit Bureau of Circulation.

RICHARD BOWER
PUBLISHER AND EDITOR-IN-CHIEF

LLOYD BAKER
ASSOCIATE EDITOR

FRED BARNES
MANAGING EDITOR

GORDE HUNTER

one man's opinion

The charitable explanation would be that one Ritz brother was no better than the others. The great debate offered us living proof that we, as a nation, are painfully bereft of honest-to-goodness, non-nonsense leaders. Hollywood casting could do better on half an hour's notice.

Watching the three leaders brought into sharp focus the pain of what might have been. Make no mistake, Pierre Trudeau, the Pierre Trudeau of 1968, had the opportunity to become one of the great prime ministers of Canada.

He had the unquestioned learning, the superior intellect. He was a dashing hero to much of the country, he had panache, charisma, the macho image that set him aside from the flotsam of politics.

He went into office with a law degree from the University of Montreal, a masters in political economy from Harvard and post-graduate honors from the London School of Economics and the Ecole des Sciences Politiques in Paris in law, economics and political science. Nobody saw reason to knock the credentials.

HE BROUGHT a new style to the political arena. He was bright and brash, he was forceful. He was the dashing prince come to save fair maiden Canada and, hell yes, didn't we all want to believe? The hope ran deep that maybe we had come upon a saviour who could damned well free us from the long and costly reign of the firmly rooted mandarins of civil service.

That was the dream we all wanted to believe, but in retrospect, it never gained birth, it died in the womb of incompetence and what was even worse, deceit.

His political style quickly became tainted with con. He sold us the Brooklyn Bridge over and over again. He was the flim-flam man, the sleight-of-hand carney barker taking our money for the magic cure-all elixer and snake-bite remedy that proved to be bottles of colored water.

If you sneak even a cursory peak, you'll find the Trudeau decade has not been kind to Canadians. The early promise gave way to the disillusionment of divisiveness that grew through the direct result of his acrimonious Bi and Bi policy. His efforts, instead of melding, Balkanized us to a dangerous degree. Trudeau would have you believe the acrimony is largely in the imaginations of redneck westerers, whereas, in point of documented fact, the bleat is just as strong in the Maritimes and in Ontario. He labelled us bigots.

HIS CONSTITUTIONAL reform would still give some special status to Quebec — at least veto powers not to be the right of nine other provinces and he wonders why those other nine provinces would fight his proposals.

He has been a national disaster in the field of economics and employment. He either refused, or didn't possess the ability to take on the bureaucracy and this timidity has cost us billions of dollars. He promised, oh how he promised, but the promises lacked all backing of fact. Remember prior to the election in the early '70s when he promised he would cut the size of civil service? The civil service stood at 275,000 at that juncture, but within two years after the Trudeau promise, had grown to 350,000.

His style was to denegrate Bob Stanfield and his wage and price controls and then, in sheer desperation, adopt them for the Liberals own use. This, of course, after a terribly belated realization that inflation was tearing the heart and guts out of Canada. But again, his sloppy approach to controls brought further divisiveness to the country.

His botched handling of such scandals as the Sky Shops affair, the Taiwanese situation at the Montreal Olympic Games, the Hamilton harbor allegations. He offered cosmetic help at a time major surgery was needed in Canada. His farcical disregard for the expressed feelings of 70 per cent of the Canadian populace through his ramming of capital punishment abolition through the house.

EVEN BEFORE TRUDEAU, the Liberal party governed through the Quebec connection, but it now appears that not even this connection will be able to pull them through again.

A couple of years back I opined that "Pierre Trudeau, by the grace of a mandate, will rule until sometime in 1978. But without the grace of an amazing and unlikely about-face in the remainder of his term, the once-charismatic Trudeau will have a lacklustre tenure come to an end as inglorious as his reign."

I still live in hope.

Punch

"That bleeping sound you hear is nature's way of telling us something is wrong."

To be considered for publication in their entirety or in part, letters should be on subjects of general interest. All letters must be signed by the writer and inclusion of the writer's address also is required. Those with pen names or initials will not be accepted. Preference will be given those which are brief and to the point.

Brain-washing technique washing over electorate

During this election campaign, we are being exposed to the most intriguing examples of brain-washing techniques ever employed by a Canadian prime minister, and one so obsessed with the retention of power, that he has declared his intention of continuing to govern even if his party has fewer seats than the victors in the election!

Edmund Burke once said that "the people never give up their liberties but under some delusion," and that delusion is being skillfully fostered today by the Liberals with their make-believe smokescreen of issues and promises, designed only to make Candians forget the inept and repressive record of the Trudeau government.

This is the record of a man:

- Who came to power in 1974 on a broken election promise.
- Who used the Order-in-Council method, without debate in Parliament, to foist a billion dollar metric system on unwilling Canadians.
- Who presided over a government that allowed a secret trial and conviction under the infamous Official Secrets Act, (Peter Treu) and used the same act to persecute its critics in the media. (Peter Worthington and the *Toronto Sun*).
- Who if re-elected will eventually have been able to choose all nine judges of the Supreme Court of Canada, the majority of whose members recently rendered a judgment curtailing the freedom of the press. (*Saskatoon Star-Phoenix* letter to the editor trial).
- Who has consistently treated Parliament with contempt, and is in such unseemly haste to patriate our constitution, so that he may unilaterally produce one, untrammeled by the safeguards embodied in the BNA Act and more conducive to the socialist state he envisages in his book *Federalism and the French Canadians*.

It is well known that those who do not heed the lessons of history, are forced to repeat their mistakes, thus failure by Canadians on May 22, to note these warning signals of a Machiavelian tyranny, could have the fatal result of Canada becoming a dictatorship, under that fervid admirer of Mao Tsetung, Pierre Elliot Trudeau!

MARJORIE LE LACHEUR,
2044 Woodglen Cresc.,
Ottawa, Ont.

Trudeau
. . .repressive record

Crime fighter concerned

Re: *About crime and punishment.*

Your editorial of May 1 asks: "'But who among them has suggested that he . . . will do something about . . . crime?"

I enclose my personal pamphlet entitled *Issues '79* which, though not exhaustive, shows my expressed concern.

Other areas concern prison reform, making "the punishment fit the crime," drug abuse, toughening laws and sentences concerning sexual offenders, etc.

Crime is a parasite and destroyer of life and our society.

AL LAZERTE,
Progressive Conservative Candidate,
Comox-Powell River,
Box 68,
Campbell River.

Voters must base choice on reasons, not on 'mess'

Vote May 22 for the candidate of your choice. But base your choice on sound reasons.

Not, for instance, because the country is in a "terrible mess." It isn't. Canadians are earning, saving, spending, travelling more than ever before. We work fewer hours to buy the food we eat, the rate of increase in real income per capita was the highest in the world and our inflation is the second lowest.

Canada alone did not have a year in which the gross national product declined and we are rated second highest in quality of life. True, we do have regrettably high unemployment and inflation but our world is passing through a major economic restructuring and no power on earth could have saved Canadians from some difficulties.

Then there is the statement that "You can't trust Trudeau. Look at wage and price controls." Yes, let's look at them. What happened after the election? The lid blew off. "No controls! Whoopee, the sky's the limit!" Previously the inflation pressure had been external now it became internal as well. Prices, rents, service costs took off. And wage increases — 15, 25, 40, even 60 per cent in one case and another union was actually eyeing 100 per cent.

So, what should a leader do? Say, "I can't do anything. I said I wouldn't. So I can't." There come times when altered circumstances make an altered course advisable and that is what happened here after 20 months.

What about the charge that Canada was a united country until "Trudeau stirred up the Quebecers?" Put in the simplest terms, as French-Canadians moved from their religious-feudal way of life, they found the economic world had left them behind. In 1961, at the start of the "quiet revolution," English-speaking Quebecers in the top 20 per cent earned 76 per cent more than French-speaking in the same category and of the 15 per cent with the highest earnings, only 44 per cent of that number were francophones.

Discontent fostered violence among radicals. There were bombings and break-ins, a kidnapping, murder, the War Measures Act. Dissatisfaction with the Bourassa government brought the separatist Parti-Quebecois to power. Now, after 100 years we will find out if Canadians are mature enough, nationally dedicated enough, on both sides, to accept at long last the true essence of Canada and, together, work out what can be a glorious destiny. That; or see the nation of Canada sliced in two and probably eventually disppear from the world stage.

There is one other factor to be considered. We are told the advisors of Joe Clark are doing their best to keep him "wrapped in cotton batten" and that whenever possible Mr. Clark evades answering pointed questions. Why? For fear of blunders. But could a prime minister be wrapped in a security blanket?

These are matters we should think about as we make that important decision for May 22.

A. F. DAVIES,
4611 Vantreight Dr.,
Victoria.

Pornography ban provincial job

At the start of a new Parliament I would like to point out a housekeeping job which needs to be done by the provincial government: banning pornographic material in public places.

At a recent political meeting I asked for comments from the three candidates. All three agreed that the problem is very old but that we have freedom of choice. One candidate stated that the attorney-general should protect children, another that persuasion of merchants may work.

Regarding freedom of choice, I feel we should have the right to a wholesome environment and that freedom ends where it impinges on the rights of another. A local merchant, when I objected to his recent display, complained that there are worse stores and that he has no control over what is supplied. Some merchants do restrict this material. It is unfair that others with no sense of public responsibility promote it with impunity.

Pornography is a huge, ever-increasing industry, adversely affecting the arts and entertainment as well as the family. It gives the idea that any kind of behavior is acceptable. Delinquency and vandalism probably result. Surely we don't have to allow our community standards to be debased just for the convenience of people who feel they have to have such material?

I do not present this request expecting some miraculous cure. However, restriction of pornographic material in public places is feasible and would be a start with educative value for the whole situation. Potentially harmful commodities are restricted. This commodity needs to be too.

JOAN DREW,
3328 Gibbs Road,
Victoria.

Expo feeling has gone

What has happened to Canada since 1967? I was listening to Bobby Gimby on CBC radio from Vancouver and I was interested to hear him say that children still have a patriotic feeling for their country, but if adults show any emotion in this direction, they are considered a bit eccentric.

On the program, the song that Mr. Gimby composed for Expo 1967 was recorded by a children's chorus. My nostalgia was so strong it brought tears to my eyes.

I remember Expo very well. We spent a month in Montreal so that we could experience it many times. We felt at home there 11 years ago but that feeling no longer exists.

I recall the feeling we all had then that there was no country in the world like Canada. So what happened since to make us so negligent and placid, as if we didn't have any pride in our country any more?

My answer to this question is that 11 years of Trudeau government has created this feeling of listlessness. We are now a divided country which does not make for patriotism.

Let us hope that this will change with a change of government, or is it too late?

MARJORIE GRAY,
945 Kingsmill Road,
Victoria.

Another room name

I noticed in the May 6 Reporter's Notebook that a mention was made about a search for a name for the press room for the Capital Region Board.

I confess I didn't think of anything as sexist as your suggested "harem" to acknowledge the fact that there is only one male covering regional events on a regular basis. Tsk, tsk! How about the "waiting room?"

I understand they are now integrated.

VAUGHN McMORLAND,
3930 Telegraph Bay Road,
Victoria.

Singer really shouter

The modern so-called singer is not a singer at all, it would be more appropriate to call him a shouter or a belter.

Without a microphone he would be absolutely lost; to be a singer years and years of practice is necessary in order to produce the voice properly, not to mention the expensive training by a trained singing teacher.

It seems that any one who can close his eyes and look like a dying duck can call himself a singer. This applies to both men and women, all they need is a mike and plenty of brass.

H.D.D. PAUL,
1341 Hillside Ave.,
Victoria.

More letters on Page 6, 7

Conservative anchor

Liberals and NDP supporting their party should and must in this coming federal election forget their party ties and band together and vote for the conservative (Progressive Conservative) candidate in their riding.

As we are all Canadians our first thoughts must be for Canada. You can see that the anchor is trying to be unlinked so that we will sink into a dictatorship country.

We Canadians should not be thinking about what are you going to give me but what I can give to save our beloved Canada from such a fate.

L. F. SMITH,
550 Ledsham Road,
Victoria.

Bill of Rights different from a Bill of Right

It is amusing to see how keen on the letter of the law and its inviolability are all the politicians, the media, the CBC, the politicized immigrants, academia, and even children when it comes to the activities of the RCMP as they guard our people's and country's peace and security.

Charges of RCMP wrong doing and crimes are in the daily news without end expressing society's outrage.

But, take the youth (an age that seems to last indefinitely). There is no rage at their criminal acts, lawbreaking that ranges from drug use, arson, vandalism, assisting prison escapes, hijacking, and more beyond enumeration. These lawbreakers are the darlings of the law fraternity and rights activists who are always the guardians of personal freedoms and rights but never mention responsibilities, restrictions, and duties.

In fact, governments hasten to decriminalize the criminals and legalize the illegal in order to give free rein to unlimited crime and immorality as it quickly grows in the fertile human mind (thus freeing the liberals from the expense and cruelty of incarcerating any of these people). You see this borne out in all the bills of rights that the leftists and law societies and politicians recommend.

Don't mistake a Bill of **Rights** with a Bill of **Right** as you might expect, for there is no connection; the former is all wrong, as it protects the lawbreakers from the law by removing the law and law-enforcers whom we need to protect the innocent from violence, subversion, loss of life and property.

N. HORNE,
5-10121 11 Street,
Edmonton.

TONIGHT'S AGENDA

CITY HALL — THURSDAY, MAY 17, 1979 at 7:30 p.m.

The following is a selection of items from the agenda:

Questions received from the public

Public Hearing — text amendment to Zoning Bylaw regarding use of property as group home

Reports of Committees
Group "A" (May 3)
Finance and Data Development (Alderman Glazier)
Downtown Economic Development, Tourism and Business Licensing (Alderman Tindall)
Fire Prevention Services, Emergency Measures, Energy Conservation and Personnel Relations (Alderman Ryan)
Recreation Facilities (Alderman Blencoe)

Group "B" (May 1)
Land Use Planning and Zoning, Land Management (Alderman Wright)
Public Works and Cultural Development (Alderman McKenzie)
Parks and Community Centres (Alderman Hayes)
Traffic and Highway Planning (Alderman McElroy)

Motions
Setting of public hearings for rezonings in the Fairfield Area, Cecelia Street, 700 Block Hillside Avenue and 3041 Douglas Street.
Sale of 1334 Johnson Street
Absolon Construction — Building Permit for Pakington Street

Bylaw for final adoption — from public hearing above

FOLLOWING MEETINGS WILL BE HELD DURING THE NEXT TWO WEEKS
Group "B" ..... May 22
Group "A" ..... May 24
Traffic Subcommittee ..... May 30
Council ..... May 31

These selected Agenda items are published by City Council for your information. Full details of the Agenda are available from the Manager's Office, City Hall, 385-5711, local 206

'Let's not make blunder of the century'

The NDP socialist who once called the Liberals "a bunch of idiots" a couple of years later became one — in name, that is. The reason for the switch of parties seems obvious. During his earlier days as a political strategist it is reported he wrote that one way for socialists to take over a country such as Canada that rejected them at the polls was to take over a political party that was acceptable to the voters. That he did just that is a matter of history.

But probably one of the most frightening statements he has uttered was given to an interviewer after becoming head of the ship of state. Lubor J. Zink, an Ottawa columnist, fortunately has recorded it: "One has to be in the wheelhouse to see what shifts are taking place. I know that we have spun the wheel and I know that the rudder is beginning to press against the waves and the sea . . . but perhaps the observer, who is on the deck and smoking his pipe or drinking his tea sees the horizon much in the same direction and doesn't realize it, but perhaps he will find himself disembarking at a different island than the one he thought he was sailing for."

Those who read his writings in the 1950s in *Cite Libre* where he opted for redistributing of income and phasing out of free enterprise have realized that this leftward trend was to be expected. And those like Liberal defector, Ralph Stewart, who in the caucus heard him say, "I came into politics to move this country further to the left — and I never have abandoned that course, realize that he will continue on this course if re-elected.

This man, who in the last several decades has had excursions to Shanghai, Moscow, Peking and Havana, as recently as 1977 spoke approvingly of one-party democracy. (How Marxist can a man get without being one?)

Many Canadians were not only amused by, but in some degree of agreement with the verdict of Douglas Collins of the *Vancouver Sun* who wrote less than a year ago "I say Trudeau is a nut. I say all the people in his cabinet are nuts, and that if we don't toss them out next time round we too are nuts."

But the situation is much more serious than that. Pierre Elliott Trudeau, although undeniably brilliant, is just too dangerous a man to trust with the steering of Canada's future. Let's not make the blunder of the century on May 22 and then in a few years have to ask ourselves where we went wrong.

JOHN W. SIGSWORTH,
R.R. No. 4,
Stirling, Ont.

LETTERS

Israel said based on force

In reply to your correspondent R.B.D. Terry on the subject of Palestinian Arabs, while we deplore excesses on the part of splinter and extremist groups (who have not submitted to the discipline of the PLO), we must remember that these sects are the by-products of Zionist aggression and intransigence, and in any case the numbers of their victims are paltry when compared with the wholesale slaughter perpetrated by the Zionists!

The so-called State of Israel—a bogus state based on force and usurpation — was erected by means of terror first of all against the British forces which had fought a war to save them from the Nazis, and then against the Arab population; especially the atrocious massacre of Deir Yassin in which 254 Arabs, mostly women, children and old men, were brutally murdered and their bodies thrown down a well, which deed was perpetrated by Menachem Begin's (men), and according to Begin, without Deir Yassin there would have been no state of Israel!

As a result of Deir Yassin and other Zionist outrages, most of the Arab population were compelled to flee for their lives, and for the past 31 years have not been allowed back to their country, homes and properties. The West, which allowed this tragedy to happen, has done nothing to force the Zionists to allow the Palestinian Arab refugees back. It seems that moral persuasion has no effect on the Zionists, and that force is the only language which they, like the Nazis and communists, fully understand.

I have several Palestinian Arab friends, mostly in the Middle East, which ones I have visited on three occasions, and they are certainly not anything like Mr. Terry's description! I have also met hard-core Zionists, and found them to be unbearably arrogant and uncompromising, and Mr. Terry's misplaced remarks would fit these people to a tee!

The only answer to the Palestine problem is the creation of an independent democratic and secular Palestine in which Christians, Moslems and Jews may worship, work and enjoy equal rights, sharing equal duties as common citizens.

As long as the Zionists insist upon an exclusively racist and religious Jewish state, so long will outrages continue. Let us try and put ourselves in the shoes of the Palestinian Arabs, and as ourselves, just how would we act were we in a similar predicament!

RICHARD D. CORRANCE,
710 Cormorant St., Victoria.

Trudeau pledges kept in reverse

Mr. Anderson's letter defending Pierre Trudeau's mismanagement of Canada's affairs is brave. It saddens one that such a gifted young man should ally himself with one who would be dictator. But I'm sure that an economist would agree that the total results of Mr. Trudeau's regime have brought our country near to a disaster point.

He, Trudeau, won the last election on promises that have been kept in reverse. He was going to "wrestle inflation to the ground." Ask any housewife what she thinks of shopping with a 42-cent dollar.

He would defend us from Quebec's demands! Our cheapened Canadian dollar lost much of its international value through Mr. Trudeau's use of printing press money and the enormously increased national debt, interest on which takes a frighteningly high percentage of our tax money.

His "red herring" of unity is another mark of his duplicity. His pressing of bilingualism has emphasized the division of the country. I believe that unity to him means as Lt. Andrews says: "Bilingualism today. French tomorrow," and Mr. Trudeau our first president.

He said he would reduce bureaucracy, instead it has nearly doubled. He has soft pedaled his communist interest but his actions and threats show him to be a dictator who thumbs his nose at Parliament. His anti-British attitude has been painfully demonstrated in his rudeness to our Queen. His latest effort in this, it is said, came in blocking Prince Andrew's desire to come to Queen's University, Kingston for his education.

These are but a few illustrations of his danger to Canada. Whether or not the Liberals win the coming election they must find a new leader.

R. B. JENKINS,
2651 Currie Road,
Victoria.

This voter won't go socialist

Despite endorsement by a powerful labor organization and at least one cleric, this Canadian is not going to vote socialist.

I don't need an abortion. I am not a homosexual. I don't think pink. I'm not interested in revolutions or revolting.

I work for a living and I don't want to be taxed to death for being industrious and I don't want my right to own property threatened.

There is absolutely nothing they can do for me.

VERN CHARNETSKI,
Box 13,
Prelate, Sask.

Trudeau's 'cat out of bag'

A couple of days ago I heard Mr. Trudeau say on the radio that if re-elected his first priority would be to get his referendum bill passed.

I could not help but wonder what this sly, crafty, dangerous man had on his mind this time? Because not too long ago he said that he would never allow the Canadian people the right to vote by referendum as in the U.S.A. He said we were too empty-headed and void of commonsense to be capable of taking part in the making of our laws, bless our little hearts.

Now that the cat is out of the bag, we see what he is scheming. He thinks because we are stupid, coupled with the fact that he is so good at fast-talking and lying, he will be able to trick us into getting any bad legislation, or his bad constitution, passed into law without going through Parliament. Since he has an insatiable craving for power, this arrangement would be most convenient for him if he forms a minority government or a coalition with the NDP after May 22.

Another thing this big-hearted fellow wants to do is let the housewives share in the Canada Pension Fund. Well we will be able to share in the payments, alright, but will be be able to collect a pension when we are 65?

It's a fact that there may be no money for anyone in that fund in a few years because our government has spent the money they have received in payments as fast as they got it, plus there will be an increase in pensioners by then, plus our birthrate is going down. Along with the probability so will the number of taxpayers. There's no money anywhere in the government coffers. Mr. Trudeau and his gang have spent it all, except in the lottery fund. And Quebec gets 85 per cent of that. The truth is our government is broke and in debt to its eyeballs. The UIC is broke. The Canada Pension Fund is broke. What a mess!

Mr. Trudeau would like to have the people in the East believe that the western provincial premiers are responsible for their fuel dilemma — high costs and uncertain supplies. This is untrue. The reason they haven't got their oil from the west in the past was because it was cheaper to export oil from Alberta to the U.S. and use that money to buy imported oil for the eastern provinces.

They aren't getting their oil from the West now because of the lack of foresight, good planning and due concern on the part of the federal government. Now because of their wild uncontrolled spending, they have no money to build any pipelines. They could have built all the necessary pipelines many times over with the money they have wasted.

Amazingly, I cannot help wondering how many times this shameless man, Mr. Trudeau, will be able to sneer at us, lie to us, scorn us, trick and manipulate us to achieve his own selfish goals, before we finally open our eyes and see what he is and what he is doing to us and our country.

I would like to ask all those Liberal candidates out there running behind the Trudeau torch, "Is there not even one of you honest and caring enough to tell us not to vote for you on May 22, to tell us the truth about your leader's greedy ambitions and to tell us how disastrous it would be for our lives and our country if he were re-elected?"

MARTHA CLINE
General Delivery,
Campbell River.

RED LION INN
STUDIO '66
opening soon
RED LION INN
5-21

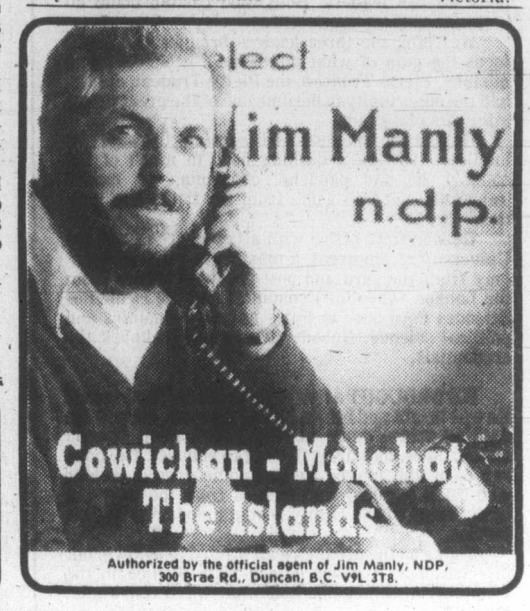

"Relax at Home or at the Cottage With Solidly Built Furniture at Sale Prices!"

SOFA, CHAIR AND LOVESEAT GROUPING

A smart looking group to be seen in any rumpus room or cottage. It's designed for relaxation and lots of entertaining! Styling takes the contours of your body and lets you sink into comfort. Solidly constructed frames promise long wearing use. The easy-care buttoned cover is 100% olefin in Elderberry brown. Take advantage of these sale prices now . . . for the good times!

SOFA & CHAIR SALE 549.00
LOVESEAT SALE 289.00

WOODWARDS FURNITURE

Woodward's
The Store That Has It All!

Woodward's Mayfair, phone 386-3322. Store Hours: 9:30 a.m.-5:30 p.m. Monday to Saturday.
Evening shopping Wednesday, Thursday and Friday night 'til 9:00 p.m.

An open and shut case for heating your home with wood

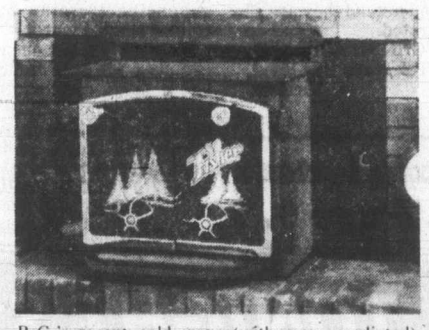

B.C.'s recent cold wave (with more predicted), power shortages, and rising fuel prices are all good reasons for you to consider heating your home with wood.

A Fisher Fireplace Insert can be installed in your existing fireplace. It can trim up to 50% or more off your heating bill.

It's fun to hear the crackling of a good wood fire, and it's nice to have the security of being able to heat your home without depending on a utility. Incidentally, you can cook on a Fisher Stove too. We'd like to suggest you see a Fisher stove today. There are 7 models to choose from, including a mobile home model, and a fireplace insert that slips into your existing fireplace and turns it into an energy efficient wood heater. So come in soon and see what makes a Fisher "AN IDEA CANADA IS WARMING UP TO" — CASE CLOSED.

Pates Supply
3347 Oak
388-6313

Vancouver Island Stove Shop
733A Goldstream
478-0322

Victoria Fireplace
1408 Blanshard
388-4880

Sidney Fireplace
9788—2nd St., Sidney
656-3831

Fisher Stoves
An idea Canada is warming up to

Justice struggle still going on

The continuing struggle to obtain justice for the British old age pensioner residing in Canada still goes on and a recent letter from the British newspaper, *The News of the World*, apologizes for the information saying that the problem would be put right before the end of last year. They stated that they had again approached the government and were told that negotiations had broken down and they had been misled.

They also included a copy of a reply made to Mr. Corbett — a Conservative MP, who asked the secretary of state about it. He was told that any agreement would cost Britain additional expense and this was not possible at present.

It seems depressing, but I have just finished writing to the new prime minister of Britain enclosing a cross section of letters, newspaper cuttings, and political utterances of many members of both parties in the United Kingdom.

The most frustrating part of our endeavors is the inability to obtain the real reason for the continuing failure of the negotiations. It is most annoying that two wealthy nations cannot agree, when so many others have succeeded in concluding a recoprocal agreement. Meanwhile the British old age pensioner resident in Canada suffers under a substandard income which becomes increasingly worthless as inflation grows.

May I beg all British Canadians to write to Mrs. Margaret Thatcher, the new prime minister of Britain, uring her to support our request for a reciprocal agreement to be concluded on a very urgent need and then write to the prime minister of Canada asking him to make every effort to come to terms with the United Kingdom.

Do not lose hope, keep writing and never cease to appeal to every politican to assist in achieving justice for the British old age pensioner residing in Canada. Now is the time! Go to it!

W. STRINGER,
500 Whiteside St.,
Victoria.

Vote asked for Queen

Back in 1915 the recruitment posters read "For God, For King and For Country" and they have a message for the voters of Canada today.

For God's sake, vote! Vote for the Queen! God bless her. Your country needs you. Vote for it. Free! Undivided! One language! One sovereign! The legacy the friends of any youth left you and for which they fought and died! They do not rest easy right now.

CORNELIUS
MARSHALL SMITH,
P.O. BOX 91,
Sooke.

Some important and basic issues were omitted in leaders' debate

The debate and discussion of Prime Minister Trudeau, Mr. Clark and Mr. Broadbent proved to be interesting and somewhat informative but some of the most important and basic issues were omitted.

I have heard only one MP give his honest opinion on Loto Canada. He said he did not think it a good thing for the country and considering all things it is not.

Quite often such things are abused and then cause trouble and heartache for a good many, especially young people.

Mr. Trudeau stated: "Old age pensions were created by his government," a statement far from the truth. When I was a young girl in England old age pensions were started and brought in by David Lloyd George, a good Welshman in England. Payments to start with were seven shillings and sixpence. What a blessing it proved to be at that time.

Incidentally, other good things of note first came from Great Britain, i.e.: General Bramwell-Booth was the founder of the Salvation Army. Lord Baden Powell was the founder of the Boy Scouts. There are many others, as no doubt older people remember.

Canadians want to hear the truth.

D. D. CROWE,
27 Chown Place, Victoria.

Province is in good hands, Stephens gets condolences

Now that the cries and the tumult have eased, now that the citizens of B.C., in their wisdom, have re-elected a government that stood with a great deal of justifiable pride on their record, we can get on with another four or five years of good, responsible, people-oriented legislation.

Aside from the fear tactics of the NDP media — commercials, the lies and false statistics, coupled with the failure of the Fryer, Kinnaird NDP-union proposed link-up, it was not an altogether bad campaign. I don't suppose Barrett will be fired any more than will Kinnaird, Williams or Fryer — that would be too much to hope for.

We must take comfort in the fact that the province is again in reliable hands. No doubt the business world is also having a great sigh of relief.

Sincere condolences to Vic Stephens who activated the self-destruct mechanism with such precision. Two of his candidates and one of his charges were quite sufficient to trigger the mechanism.

It was indeed a pleasure to work for two hard-working, very responsible candidates, Sam Bawlf and Mike Young. Their loss will be Victoria's loss — a fact that will no doubt become apparent in time, and which cannot be altered until next time around.

Sincere regrets to the three or so leaders of the NDP and may the big wind get off your back!

OWEN S. L. MOORE,
710 Vancouver St.,
Victoria.

Church restoring honors Polish, Ukrainian settlers

St. John Cantius, the oldest Catholic parish in Oakburn, Manitoba, now known as Assumption Church, is being restored in honor of the Polish and Ukrainian settlers of 1899 and 1900 who settled in Olha, Zaparoza, Seech and Oakburn districts.

The restoration committee would like to hear from ex-members of this church and those whose parents or grandparents were members of this church. In conjunction with the Parkland Pioneer Association, the 80th anniversary of these settlements is being held on July 14 aand 15, 1979. More information may be received from: Frank Sitko, Oakburn, Manitoba, R0J 1L0, or Walter Hackhowski, Shoal Lake, Manitoba.

M. SITKO,
5-1629 Notre Dame Ave., Winnipeg.

THE CORPORATION OF THE DISTRICT OF SAANICH

DOG LICENCE AGENTS

Agents to canvass the Municipality for the purpose of collecting dog licence fees in designated areas on a commission basis. The commission will be 35% of the fees collected. Agents will be allowed approximately two months to canvass their designated area. Pleasant personality, good judgment, and tact are assets in this position. Hours are flexible.

Application forms can be obtained from the undersigned and must be returned not later than 4:30 p.m., Monday, May 28th, 1979.

Personnel Director
Saanich Municipal Hall
770 Vernon Avenue
Victoria, B.C., V8X 2W7

PREFERRED CAR

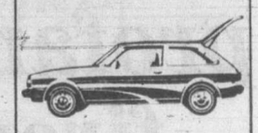

'79 MAZDA HATCHBACK

$4695
SALE PRICE

Till May 31, 1979
Limited Stock

In its April edition, one of North America's largest consumer magazines rated the GLC as one of it's preferred cars.

4-28

PACIFIC mazda PEUGEOT
810 Johnson 385-1451

Advertising brings product information to you

How Your Garden Grows

Proper lawn care

From early spring until fall, your lawn needs continuous care if it is to remain green and healthy–

Spring renovation. Most lawns become compacted over the winter months, and the grass suffers from a lack of aeration. This can be remedied by punching holes in the turf with an aerator or digging fork. Next, rake to remove aerator plugs and thatch (accumulated clippings, etc.). Then, mow the lawn to improve its ragged appearance and give grass an even start.

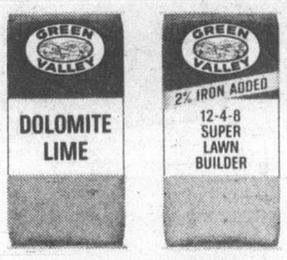

Spring is also the time for **Green Valley Dolomite Lime.** Apply at the rate of 4 lbs. (1.75 kg) per 100 square feet (9m²) and water in. After two weeks, apply **Green Valley Super Lawn Builder 12-4-8** at 1 lb. (.45 kg) per 100 square feet (9m²) and water thoroughly. In another three weeks, your lawn will be thick and healthy.

If your lawn is uneven, you may apply a top dressing of screened compost or a 50-50 mix of peat and sand. However, this is not recommended unless the lawn needs levelling. Where top dressing is over one inch deep, scratch in a little **Penn-High Lawn Seed.**

During the growing season. Proper watering is essential for a healthy lawn. A good soaking once a week during dry weather is recommended, ideally on a cloudy or cool day to avoid excessive evaporation. Do not sprinkle lightly, as this encourages shallow rooting. Fertilizing is also important. Three applications of **Green Valley Super Lawn Builder 12-4-8**–in April, July and September–will maintain healthy, thick turf. If your lawn is growing vigorously, be sure to mow often–twice a week if necessary. If using a reel type mower, remove cuttings. With a rotary mower, cuttings may be left on lawn.

Fall care. To bring your lawn through the winter in the best possible condition, apply **Green Valley Winter & Spring Lawn Food 3-15-6** at the rate of 2 lbs. (.9 kg) per 100 square feet (9m²). October is the month for this final step.

No. 7 in a series of lawn and garden hints. For complete series, write:

Green Valley Fertilizer & Chemical Company
P.O. Box 249, 12816-80th Avenue,
Surrey, B.C. V3T 4W8

Woodward's bargain store
On the Mayfair Mall

"Cash in on Great Savings for Everyone in the Family—Shop the Bargain Store Way!"

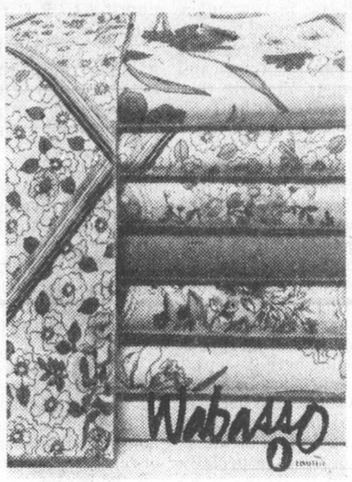

NYLON SATIN BALL JACKETS
Royal, red, white, contrast knit trim.
Jr. Boys 4-6x SALE 9.99
Girls' 7-14 SALE 11.99
Ladies S.M.L. SALE 13.99
Boys 8-18 SALE 12.99
Mens S.M.L.XL SALE 16.99

LADIES' CO-ORDINATES
Pull-on pants, fake fly. Zippered skirt, side pockets, self belt. Short-sleeved jacket. 8-18.
Pant SALE 10.88
Skirt SALE 12.99
Jacket SALE 16.99

LADIES' COORDINATES
V-neck top, knit cuff and waist. S.M.L. Skirt approx. 30" long, front side pockets. 8-18. Beige, rose, blue chenille.
Top SALE 15.99
Skirt SALE 16.99

WABASSO NO-IRON SHEETS
Popular "Siesta" pattern in easy-care fabric. Assorted plains or prints. Flat or fitted sizes.
Twin SALE 7.66 ea.
Queen SALE 10.66 ea.
Double SALE 8.44 ea.
Cases SALE 4.66 pr.

NYLON SATIN GYM SHORTS
White, royal, or red with contrast side stripe. Feature elastic waist.
Boys, S.M.L. Girls, 8-14 SALE 4.99
Ladies, S.M.L. Mens, S.M.L.XL SALE 5.99

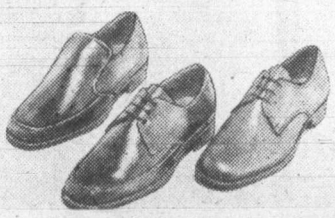

PRINT COMFORTERS
Warmth without weight! Assorted prints with polyester fibrefill.
Twin SALE 18.99
Double SALE 24.99
Queen SALE 27.99

FOOTBALL JERSEYS
Polyester/cotton with ¾ length sleeves and round neck. Assorted colors with contrast trim. Look good on or off the field in S.M.L.XL!
SALE 6.99

MEN'S "BEACON" SHOES
Casual good looks in slip-on or tie styling. They feature leather uppers and injection moulded synthetic soles. 7-12. English made.
SALE 26.99

BOYS' & MEN'S JOGGERS
Get into the running comfortably, at these sale prices! These joggers have nylon uppers and split leather trim. Assorted colors.
Boys 1½-6 SALE 8.99
Men's 6½-12 SALE 9.99

PRACTICAL TERRY TUB MATS
Slip in and out of the bath safely! Choose from assorted solid shades. Approximately 20" × 30" Irregulars.
SALE 2.99

BOYS' & MEN'S SWIMWEAR
Basketball style swimwear in assorted fabrics and colors. Contrast trim.
Jr. Boys 4-6x SALE 3.99
Boys S.M.L. SALE 4.99
Men's S.M.L.XL SALE 5.44

LADIES' PANTS
Just right for Summer casual wear! Styled with elastic shirred back waist, fly front, in polyester/viscose. 10-18.
SALE 9.99

LADIES' LONG KNIT GOWNS
Casual loungewear in polyester/cotton. Short-sleeved, styling, round neck. "Sayings" on front. Red or royal. Sizes S.M.L.
SALE 7.99

QUILTED BEDSPREADS
Choose from assorted cover fabrics, polyester fibrefill. Print or plain.
Double SALE 24.99
Queen SALE 27.99

MEN'S TERRY ROBES
A great way to warm up after a bath or a swim! Durable, thirsty cotton in assorted colors. 39" long.
SALE 17.99

GIRLS' & LADIES' SWIMWEAR
Bright and sunny 1-piece or 2-piece bikini styles. Assorted prints.
Girls, 8-14. SALE 7.99
Ladies, 34-40. SALE 9.99

LADIES' DUTY SHOES
Built for comfort and long hours on the job! Choose from assorted styles in white. Irregulars. Sizes 5 to 9.
SALE 9.88

CHILDREN'S SHOES
Here's a great sale buy! Styles and sizes are assorted. For infants, small children and misses.
SALE 9.99

Personal Shopping Only • No C.O.D.'s, phone or mail orders • No deliveries

Woodward's Mayfair, phone 386-3322. Store Hours: 9:30 a.m.-5:30 p.m. Monday to Saturday.
Evening shopping Wednesday, Thursday and Friday night 'til 9:00 p.m.

Anshelm profane —firemen

Trouble is brewing again just as the city and Victoria Firefighters' Union appeared headed into a rare period of labor peace.

Union secretary Bob Melnyk said he was subjected to an unprovoked attack and abusive language when he phoned Greater Victoria Labor Relations Association manager Carl Anshelm Tuesday morning to find out if GVLRA directors had ratified a new agreement.

AS A RESULT, HE said he would ask the 116 union members to refuse to deal further with GVLRA so long as Anshelm remains negotiator.

Anshelm denied Melnyk's charges.

"I just wanted to know if they had met as scheduled Monday, and ratified the agreement," said Melnyk. "Anshelm went up one side of me and down the other. I was bombarded with obscenities and profanities.

"THERE'S NO EXCUSE for this kind of behavior from an employee of the city."

Anshelm has a contract funded by the various municipalities and local authorities.

Melnyk said he tried to phone Mayor Michael Young to register an official complaint but was unable to reach him. He said city manager James Bramley later expressed regret over the alleged nature of the telephone incident.

ANSHELM HAS BEEN a favorite target of unions dealing with the municipalities. They frequently accuse him of being abrasive in his relations with employees.

"This will certainly not improve the situation that has aleady deteriorated," Melnyk said.

"Absolutely untrue," said Anshelm of Melnyk's charges. "Bob went off the deep end. I think he's sorry about it now."

THE FIREFIGHTERS LAST week ratified a one-uear agreement that will maintain their level of $2 a month less than their Vancouver counterparts. The Vancouver contract has not been finalized, but the Victoria firefighters will get an interim raise of five per cent retroactive to Jan. 1.

The GVLRA directors were to ratify the agreement Monday, but their meeting was postponed until next week.

"I feel justified now in recommending to my members that when it comes time in the fall to negotiate a new contract, not to do so as long as Carl Anshelm is in the chair. This could mean trouble but I'm sure we'll be ready to suffer the consequences," said Melnyk.

Huzzey
. . . ocean sciences

Poucher
. . . Victoria man

Mann
. . . new lieutenant

Royal Roads to honor distinguished citizens

Three distinguished Canadians will receive honorary degrees at convocation ceremonies at Royal Roads Military College on Friday and Saturday.

Commodore O.C. Robertson and Dr. John Spinks will be awarded honorary doctor of military science degrees and Dr. Robert Wallace will receive an honorary doctor of laws degree.

Roberston, who retired from the Royal Canadian Navy in 1962, is a master mariner and Arctic consultant. Wallace is a former chancellor of the University of Victoria, while Spinks is a former University of Saskatchewan president.

Three Victoria men will be among 24 graduating as lieutenants at the ceremony.

Officer Cadet James Huzzey, son of Mr. and Mrs. John Huzzey, 1331 Glenridge, will also receive a bachelor of science degree in physics and physical oceanography.

Receiving the same degrees will be Officer Cadet Douglas Mann, son of Mr. and Mrs. L.P. Mann, 1019 Arcadia, and Officer Cadet Douglas Poucher, son of Mr. and Mrs. John Poucher, 943 Latoria.

Study group urges shakeup at Jubilee

Major restructuring of Royal Jubilee Hospital's administration and computer systems has been recommended by a special study group.

The study found the hospital's administrative organization poorly structured, with too much money and time being spent on a new computer system, and inadequate management information systems which have led to inefficiencies in the hospital.

Representatives from B.C. Hospital Programs, the B.C. Hospital Association and Woods, Gordon and Company, were asked by the health ministry and the hospital board of management to conduct the study.

Some of the major recommendations have already been acted on, and others are awaiting health ministry approval, hospital board chairman Terry Prentice said Tuesday.

According to the report, the hospital's problems were created by a number of factors, among them the acquisition of the Eric Martin Institute on short notice in 1969; the addition of the Memorial Pavilion to the hospital's responsibilities in 1974; the demand for acute-care beds by long-term care patients; a new computer system; and cost constraints instituted in the last year, all of which put additional strains on the hospital management's ability to cope with the demands placed on it.

"This has caused the hospital to devote all of its attention to day-to-day operation. The hospital has not made the necessary adjustments to meet the changing conditions in the hospital and more importantly, has not met the very important need for short, intermediate and long-term operational planning in the effective allocation of resources and setting of priorities."

Lines of authority in the hospital are unclear, and the hospital's management committee is too large, while department heads and financial officers have too little authority.

The hospital's problem-plagued computer system is "a classic case of how not to implement information systems," the report says.

"Primary user departments were by no means ready to accept a computer system. There was little user education; the hospital did not fully understand what they were getting themselves into, nor (had) new methods and procedures to streamline the information flow to the computer system and. . . adequate control measures been developed."

"The current management understanding of the system is still quite low, particularly at the senior executive level, because they have not had any. . . confidence in the information. . . and as a result have not taken the time to fully understand the information system."

The hospital has spent about $500,000 to get the system operating to the present level, and another $850,000 could be spent on operating it over the next two years.

"This expenditure is not cost-justified in relation to the benefits to be realized by the hospital."

The hospital should abandon its present computer system and use a B.C. Hospital Association computer until the in-house computer system can be redesigned, new hardware purchased, and back-up procedures developed, the report said.

Crisis to curb U.S. tourists

An increase in "Canadian content" is expected to compensate for any decrease in the number of Americans travelling to Victoria this year because of the U.S. gasoline shortage, says Greater Victoria Chamber of commerce manager Brian Small.

The gasoline shortage being experienced south of the border is likely to have some effect on tourism, he said Tuesday, "but any decline will more than likely be offset by an increase in Canadians from other provinces coming here."

Small said it was reasonable to assume that because of the gasoline crisis there would be a drop in the number of Americans, especially those from southern states, coming to B.C this summer.

"But it's also logical to assume the problem will have a similar effect on Canadians who might have been planning to travel in the U.S."

The net effect would be an increase in the number of Canadians travelling in their own country this year, he predicted.

Lorraine Cooper, publicity officer of the Victoria Visitors' Information Centre, shares the chamber spokesman's view.

The gasoline shortage would have a major impact on tourist travel, she said, with the effect most noticeable in the decreased volume of recreation vehicles crossing the border.

BRAND NEW
1979
CHEVY
CHEVETTES
MOST POPULAR CAR IN NORTH AMERICA
Look at all you get for just . . .
$4571

4-SPEED TRANSMISSION, FLOOR SHIFT, 1.6-LITRE ENGINE 2-BARREL, WHITEWALL TIRES, RADIO, RECLINING BUCKET SEATS, ROOF DRIP MOULDINGS, CUT PILE CARPETING, DOME LIGHT, HIDDEN SEAT BELT RETRACTORS, FLOW-THROUGH VENTILATION, ENERGY-ABSORBING CHROMED STEEL BUMPERS, ANTI-CORROSION PROTECTION, FRONT DISC BRAKES, RACK AND PINION STEERING, ELECTRIC CHOKE, DELCO FREEDOM BATTERY, BUILT-IN DIAGNOSTIC CONNECTOR, HIGH ENERGY IGNITION SYSTEM, BODY SIDE MOULDINGS, ROCKER PANEL MOULDINGS, SPORT STEERING WHEEL, CIGARETTE LIGHTER, GLOVE COMPARTMENT LOCK, FRONT DOOR ARM REST.

BUT ONLY AT...
CORNELL
3050 DOUGLAS 385-5777
DL00618A
5-17

"Safe Bets For Your Summer Fun and Good Listening in Time For the Long Weekend"

Mustang Floater Coats
100% waterproof, with full flotation. Lightweight, no bulk, insulates against cold. Assorted colors.
Men's & Ladies' SALE 39.99

Mustang Floater Vests
M.O.T. approved. Orange nylon shell. Lightweight, ideal for marine use.
#140 Adult SALE 29.99
#1335 - 40 to 90 lb. Youths, SALE 27.99
#1330 up to 40 lb. Child's SALE 23.99

WOODWARD'S SPORTING GOODS

Records at One Low Price
- Pablo Cruise "Worlds Away" A&M
- Al Stewart "Time Passages" GRT
- Eric Clapton "Backless" Polygram
- Little River Band "Sleeper Catcher" Capitol.

SALE, EACH 3.88

Memorex Blank Cassettes
Package of three. SALE 9.98
MRX3, C-90 tapes.

Cassette Storage Cabinet
For home storage SALE 21.88

Transonic Portable AM/FM Radio
• Receives standard TV broadcasts plus Weather Band and CB Band • Variable tone control/squelch button. • Operates on all household current or batteries.
SALE 49.88

WOODWARD'S TRANSONIC SOUND CENTRES

Woodward's
The Store That Has It All!
Woodward's Mayfair, phone 386-3322. Store Hours: 9:30 a.m.-5:30 p.m. Monday to Saturday.
Evening shopping Wednesday, Thursday and Friday night 'til 9:00 p.m.

Grand old man of rights dies

NEW YORK (AP) — A. Philip Randolph, labor leader and grand old man of the modern civil rights movement, died in New York on Wednesday night, civil rights leader Bayard Rustin said.

Randolph, who was 90, suffered from heart problems and high blood pressure. He died Wednesday afternoon at his home in Manhattan, Rustin said. His secretary and housekeeper were with him at the time.

"No other living American has done more to seek justice for all the poor, the working classes and the minorities in our society and around the world than has A. Philip Randolph," said Rustin.

Rustin heads the A. Philip Randolph Institute in New York. The institute is devoted to increasing voter registration among blacks, union organizing and helping blacks obtain management posts in business.

Rustin said Randolph would be cremated, and a memorial service held in Harlem in about a month.

"We believe we should take him home," he said.

Rustin said Randolph had no known living relatives, but "millions of friends."

Venezuela hikes oil cost

CARACAS, Venezuela (UPI) — Venezuela raised its crude oil prices 60 cents a barrel Wednesday and announced plans for a further increase Saturday in the price of other petroleum products.

Exxon objected immediately to the increase, and a spokesman said the company had "not accepted" the higher prices.

Foreign oil firms' contracts with Venezuela provide for quarterly revisions in oil prices. The last price adjustment was made at the beginning of March.

"We were asked to accept the increase, but we have not accepted," said Martin King, head of Exxon's service company in Caracas. But King, whose company is the largest purchaser of Venezuelan oil, refused to say outright that the increase represented a breach of contract by the Venezuelan government.

Officials for Gulf Oil and Royal Dutch Shell, the two other main buyers of Venezuelan oil, were not immediately available for comment.

King's remarks conflicted with a statement by Venezuela's acting Energy and Mines Minister, Jose Ignacio Moreno, claiming the international firms had voluntarily accepted the price boost.

"We met with the companies individually and they agreed on the increase," Moreno said Wednesday in a published statement.

A spokesman for the state oil monopoly, Petroleos de Venezuela, S.A., defended the action, saying, "Although the contracts have fixed prices, there always is a possibility of re-adjusting the prices due to changing market conditions."

Venezuela, a founding and active member of the Organization of Petroleum Exporting Countries, sells most of its daily production of 2.3 million barrels to foreign oil companies which then market the oil mainly in the United States and Canada.

Moreno had said that the new increase would take the form of a new surcharge that would be added to the current marketing premium surcharge of $1.20 a barrel, bringing the price of Venezuelan light grade crude to $17.82 per 42-gallon barrel.

The 60-cent increase was a clear indication of Venezuela's intention to bring its marketing premium surcharge in line with premiums currently charged by several of its Arab partners in OPEC.

Kuwait and other OPEC members have boosted their surcharge to $1.80 a barrel.

Envoys poisoned in vodka session?

MOSCOW (AP) — Two diplomats travelling in the Ukraine—an Australian and an American—became ill after drinking vodka with a Soviet hotel manager, Western diplomatic sources said Wednesday.

The sources said medical tests were being conducted to determine whether the diplomats had been drugged or poisoned. The names of the diplomats were not disclosed.

The incident took place April 20 when the diplomats were visiting the Ukrainian town of Chernovtsy on a trip to inspect Soviet agriculture—a frequent practice by some Western officials whose countries supply grain to the Soviet Union.

HOSS QUITS AS PM

BEIRUT (AP) — Salim El Hoss resigned as prime minister Wednesday, clearing the way for formation of a united government to try to pull Lebanon from the political, economic and social wreckage left from a 19-month civil war and the persistent fighting since.

President Elias Sarkis accepted the resignation and scheduled two days of consultations with political bloc leaders in the 99-seat parliament to choose a new prime minister, the presidential palace announced.

"I hope the departure of my non-partisan government will open the way for efforts to steer the nation out of its post-civil war political and economic stagnation," said Hoss, a Moslem, in his resignation letter to Sarkis, a Christian.

RE-ELECT
ALLAN McKINNON
PC

"The enormous rate of growth of government both in people and in cost, is surely not sustainable."
Lambert Royal Commission
March 1979

"We simply cannot afford this government any more. They're pricing us right out of existence."
Allan Fotheringham

For Further information or a ride to the polls Phone 388-9978 (3 lines) or 383-2824

Let's get Canada working again

Published under the authority of the Official Agent for Allan McKinnon - Campaign Headquarters, 1065 Fort Street, Victoria, B.C.

Woodward's bargain store
On The Mayfair Mall

"Sportswear or Lingerie . . . You'll look Great in Both at Bargain Prices!"

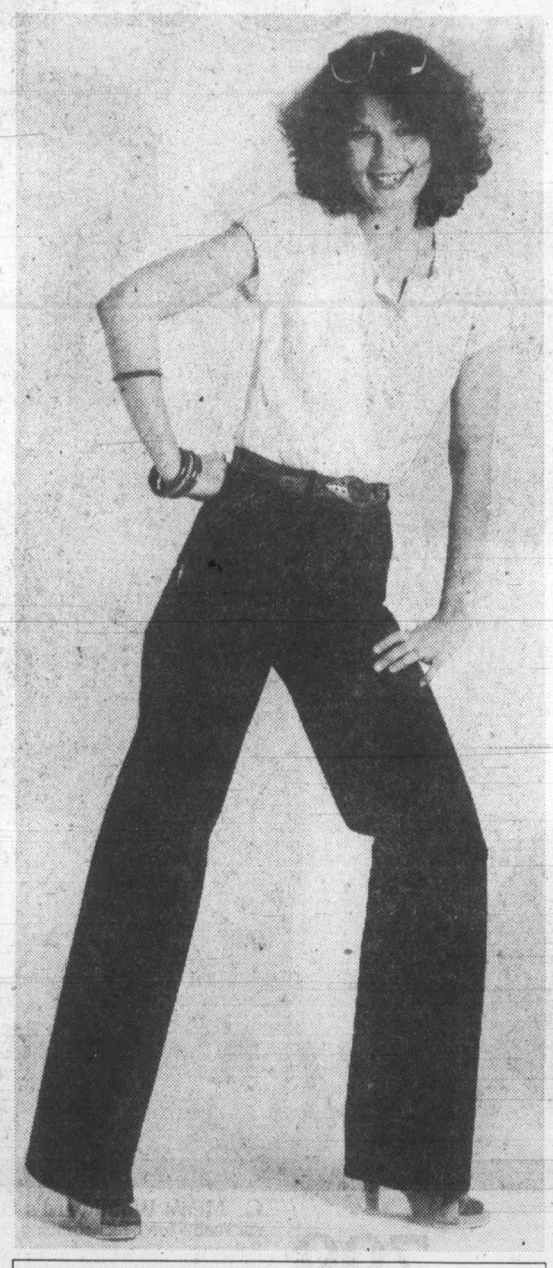

LADIES' VELOUR ROBES
Styled in that lazy, do-nothing charm you want at a do-something about it price! Assorted styles and colors. S.M.L. Irregulars.
SALE 25.88

LADIES' SLEEPING GOWNS
Lovely and light for summer sleeping in gossamer nylon. Assorted colors. Irregulars. S.M.L.
SALE 7.99

LADIES' COLORFUL SUMMER TOPS
Carefree styles in 65% polyester, 35% cotton all in bright fashion colors. 3 button or V neck styles. Sizes 36-42.
SALE 5.99

LADIES' JEANS BY FAMOUS MAKERS
Comfortable fitting in assorted styles. Irregulars by well known makers but nothing that will interfere with the durable wearability of them. Waist sizes 26-36. SALE 9.99

BEACH SANDALS FOR THE FAMILY
Fittings for children to adult. In red, yellow, blue and green. SALE:

A. Y Strap		B. X Strap	
6-8½"	1.44	6-8½"	1.66
9-10"	1.66	9-10"	1.88
10½-11½"	1.88	10½-11½"	1.99

LADIES' HALF SLIPS
Just what you need for the longer, full skirts and dresses. 27" 'Snip-It' slip in nude or white. S.M.L.
SALE 4.22

LADIES' PAD-ABOUT SLIPPERS
Acrylic pile uppers with crepe rubber soles. Assorted colors. S.M.L. SALE 2.22

Personal Shopping Only • No C.O.D.'s, phone or mail orders • No deliveries

Woodward's Mayfair, phone 386-3322. Store Hours: 9:30 a.m.-5:30 p.m. Monday to Saturday.
Evening shopping Wednesday, Thursday and Friday nights 'til 9:00 p.m.

FAIRWAY
272 GORGE ROAD WEST

MON.-THURS. 9-9
FRI.-SAT. 8-9
SUNDAYS 9-6

PRICES EFFECTIVE
Thurs., Fri., Sat.
May 17, 18, 19

WE RESERVE THE RIGHT TO LIMIT QUANTITIES. WHILE STOCKS LAST.

THE FOLLOWING 4 ITEMS ARE ONLY AVAILABLE ON FRIDAY, MAY 18, 8 a.m. to 9 a.m.

NESCAFE DECAFEINATED INSTANT COFFEE Limit: 2 per family ..... 8-oz. jar 4.89
AYLMER FANCY TOMATO JUICE Limit 4 tins per family ..... 48-fl.-oz. tin 59¢
ROYALE 2-PLY BATHROOM TISSUES Limit: 3 pkgs. per family. — 4-roll pk. 89¢
PEEK FREAN 15-oz. pkg. SHORTCAKE BISCUIT Limit 3 pkgs. per family ..... 89¢

FRI., SAT. DOORS OPEN 8 A.M.-9 P.M.

FRESH No. 1 BULK WIENERS ..... lb. 79¢
Ready-to-Serve HAMS ..... Shank Portions, lb. 1.09
Canada Grain-Fed STANDING RIB ROAST BEEF ..... Gr. A, lb. 2.19
FRESH BONELESS PORK BUTT ROAST ..... lb. 1.19
SWIFTS PREMIUM SIDE BACON ..... lb. pkg. 1.29
MAPLEWOOD FROZEN CHICKEN LEGS ..... Approx. 3-lb. bag, lb. 1.29
CANADA GRAIN-FED BEEF SHORT RIBS ..... Gov't. inspected, lb. 1.19
FRESH GOV'T INSPECTED PORK STEAK ..... lb. 1.19
Ready-to-Serve HAM STEAKS ..... lb. 1.69

FRESH WHOLE FRYING UTILITY CHICKEN lb. 83¢
Available Thurs., Fri. While Stocks Last

Bambi Brand Oven Fresh HOT-DOG, HAMS, BUNS .... 12's, pkg. 67¢
SUNRYPE WHITE LABEL APPLE JUICE ..... 48-fl.-oz. tin 79¢
BEST FOOD MAYONNAISE ..... 750-ml. jar 1.49
CLOVERLEAF SOLID WHITE TUNA ..... 6-oz. tin 1.39
BONUS WHOLE CHICKEN ..... 52-oz. tin 1.89
NALLEY'S TANG SALAD DRESSING ..... 1-litre jar 1.19
TETLEY'S IMPORTED TEA BAGS ..... 144's, pkg. 2.99
ALPHA CREAMED HONEY ..... 2-lb. tub 1.69
ROMPERS DOG FOOD ..... 3 25-fl.-oz. tins 1.00

FIVE ROSES WHITE FLOUR 10-kg bag 3.99
LIMIT ONE WITH $20 ORDER OR OVER

NALLEY'S ASSORTED POTATO CHIPS ..... 225-g box 69¢
NESTLE'S NESTEA ICED TEA MIX ..... 24-oz. tin 1.89
CHASE N SANBORN GROUND COFFEE ..... 1-lb. pkg. 2.19
SILVERWOOD ICE CREAM ..... 2-litre ctn. 1.69
MINUTE MAID FROZEN ORANGE JUICE ..... 16-fl.-oz. tin 1.19
GUSTO FROZEN PIZZAS ..... 13-oz. pkg. 1.59
McCAIN FROZEN FANCY MIXED VEGETABLES ..... 2-lb. bag 89¢
CALIFORNIA FRESH 24's HEAD LETTUCE ..... ea. 39¢
U.S. GROWN RIPENED AVOCADOES ..... 5 FOR 1.00
U.S. No. 1 WHITE NEW POTATOES ..... 5 LBS 69¢

B.C. RED DELICIOUS or SPARTAN APPLES 3-lb. bag 79¢

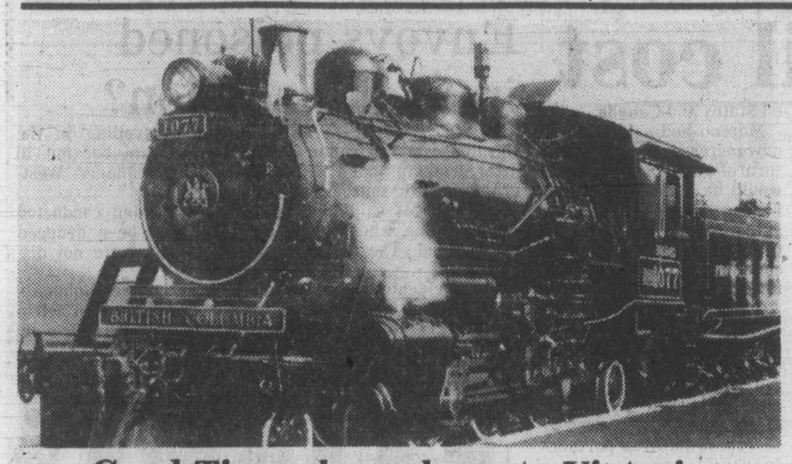

Good Times loco chugs to Victoria

Good Times Tour Steam Locomotive 1077, chugging its way into Victoria this weekend for its final stop in a 56 day, 41 city tour which started March 26, will be on display from 10 a.m. to 9 p.m. Saturday, Sunday and Monday at the CNR yards at the west end of the Bay Street Bridge. Klondike Kate (Gillian Campbell) will provide good time shows at the train daily.

Diggers inching seaward

Construction Aggregates Ltd. wants to strip gravel closer to the waterfront at Esquimalt Lagoon than is allowed under present zoning regulations, the Capital Region's shoreland management committee was told Wednesday.

A request that zoning bylaws be waived to allow more strip mining was referred by the committee to the electoral services committee for discussion.

According to the planning department, the Construction Aggregates Ltd. pit now being excavated 200 feet back from high water mark, is planned to end up 97 feet above highwater mark. If zoning bylaws are adhered to, that would mean a peak would be left inshore from the mine. The company wished to level out the excavation.

A company spokesman said projected life for the pit is 15 to 18 years. The company, however, expects to be through with the shore side of Metchosin Road in two to three years.

Plans to build under reclamation programs, which would be subject to region approval, would not be considered until all mining is completed.

It was pointed out that the area is not yet zoned residential so that any building plans for the area would need separate approval.

United Way at races

Saturday is United Way Day at Sandown Harness Raceway and all gate receipts will be turned over to the United Way of Greater Victoria. Gates open at 1 p.m. and post time is 1:30 p.m.

Admission is $1 with advance tickets on sale in Victoria's Hillside Shopping Mall and at various locations in Sidney, including Al's Barber Shop, Harvey's Sporting Goods, Sidney Bakery and Cornish's Book and Stationery.

A highlight of the day's racing is a United Way feature race with the winner of that race being decorated with a blanket by a beneficiary of the United Way.

In addition there is a feature race draw with proceeds going to the United Way. Tickets for the draw cost $1.

Patrons buy a ticket and place it in barrels designating the eight horses in the feature race. One ticket will then be drawn from each barrel.

Prizes include a weekend for two in San Francisco, a casette player with speakers, an electric kettle, a sports bag and gift certificates to restauants.

Walker's Special Old Rye Whisky.

Unique blending.
Patient aging.
Smooth taste.

That's what makes it Special Old.

Special Old in this handsome new package will be available soon at your liquor store.

LOW-PRICE GROCERIES

PORK SALE

END CUT PORK CHOPS lb. 1.59

CENTRE CUT PORK CHOPS ..... lb. 1.89
FAST FRY'S ..... lb. 1.99
FLETCHERS
SIDE BACON ..... lb. 1.39
WIENERS ..... lb. 1.19
CHICKEN LOAF ..... lb. 1.39
BOLOGNA ..... lb. 1.29

PRODUCE
CHIQUITA BANANAS .. 3 lbs. 89¢
CALIF. CAN. NO. 1 LETTUCE ..... ea. 39¢
CALIF. CAN. NO. 1 TOMATOES .... lb. 49¢
CALIF. CAN. NO. 1 NEW POTATOES ..... 5 lbs. 1.00
BROCCOLI ..... lb. 59¢

GROCERIES
DELSEY BATHROOM TISSUE ..... 4 ROLLS 1.19
KLEENEX TOWELS ..... 2 ROLLS 1.09
BILLY BEE HONEY ..... 2 lbs. 1.99
McCAINS FROZEN PEAS and MIXED VEG. ... 2 lbs. 99¢
WESTON HOT DOG and HAMBURGER BUNS ..... doz. 89¢
BBQ BRIQUETTES ..... 20 lbs. 3.49

WELLBURNS FOOD STORE
ON THE CORNER OF PANDORA and COOK
We Reserve the Right to Limit Quantities
PRICES IN EFFECT MAY 16-20
LOTS OF PARKING FAST SERVICE
5-17

OPEN 7 DAYS A WEEK | MON.-FRI. 9-9 | SAT. 9-6 SUN. 10-6

A. Men's Woodward's Golf Shirts
Weekend material for an active guy like you. Stretch, putt, swing, in the comfort of polyester/cotton. Plains and patterns. S.M.L.
SALE 7.99

B. Men's Woodward's Tennis Shorts
Polyester/cotton in white with trim of navy, powder or red. 2 front and 1 back pockets. Extension waistband with reese grip-tex. Double closure. Sizes 30-38.
SALE 10.99

C. Men's Woodward's Swim Suit
All ready for beachcombing or poolside sunning. Polyester swim suit in splashy prints or plains. With coin pocket, draw string waist.
SALE 3.99

D. Men's Short Sleeve Dress Shirt
A dress shirt that keeps its cool naturally. Totally at ease in polyester/cotton with semi-fused collar. Plains and patterns. Sizes 14½-17½.
SALE 7.49 2 for 14.00

WOODWARD'S MEN'S WEAR

Woodward's
The Store That Has It All!
Woodward's Mayfair, phone 386-3322. Store Hours: 9:30 a.m.-5:30 p.m. Monday to Saturday. Evening shopping Wednesday, Thursday and Friday nights 'til 9:00 p.m.

STANDARD FURNITURE

SAYS GOOD BYE

3 DAYS ONLY

STARTING THURSDAY 9 A.M.

YES! STANDARD SAYS GOODBYE TO OUR STOCK THAT HAS BEEN AROUND FOR TOO LONG. FLOOR SAMPLES . . . CANCELLED ORDERS . . . ONE OF A KIND AND DAMAGED ITEMS. MANY NON-ADVERTISED ITEMS ON ALL EXCITING 8 FLOORS. PERSONAL SHOPPING ONLY! NO EXCHANGES OR REFUNDS . . . JUST LOTS OF GREAT BARGAINS FOR ALL — SHOP EARLY. SUBJECT TO PRIOR SALE. FREE DELIVERY . . . EASY CREDIT TERMS. FINANCING AT BANK RATES.

LOVESEATS

	WAS	IS
1 only Loveseat, cover Omega Chestnut	375.00	229.00
1 only Loveseat, cover Albany Toast	525.00	325.00
1 only Loveseat Traditional, cover Blue, by Sklar	475.00	349.00
1 only Loveseat Traditional, cover White, by Sklar	475.00	349.00
2 only Loveseat Traditional, cover Brown, by Sklar	475.00	349.00
2 only Loveseat Traditional, cover Brown, by Sklar	599.00	399.00
1 only, Loveseat Traditional, Cover Gold, by Sklar	479.00	349.00
1 only Loveseat Traditional, cover Green, by Sklar	559.00	399.00
1 only Loveseat Traditional, cover Gold, by Sklar	469.00	369.00
1 only Loveseat Traditional, cover Coral, by Sklar	549.00	449.00
1 only, Loveseat Traditional, cover Green, by Sklar	549.00	449.00
1 only Loveseat Traditional, cover Gold, by Sklar	549.00	449.00

SOFAS and CHAIRS

1 only 2-pce. Chesterfield Suite, Gold uph., Contemporary	335.00	235.00
1 only 2-pce. Chesterfield Suite, Green uph., Contemporary	615.00	349.00
1 only 2-pce. Chesterfield Suite, Gold uph., Contemporary	705.00	449.00
1 only 2-pce. Sectional, cover Tahoe Gold, Contemporary	714.00	449.00
1 only 2-pce. Chesterfield Suite, cover Bagel Rust	599.00	399.00
3 only 2-pce. Chesterfield French Provincial, Gold	889.00	699.00
2 only 2-pce. High Back Chesterfield Suite, cover Burton Grey	759.00	499.00
2 only 4-pce. Living Room Set, Viking Pepper	645.00	478.00
2 only Loveseats, Viking Pepper	195.00	99.00
4 only 4-pce. Living Room Set, Bermuda Slate	715.00	478.00
1 only 2-pce. Highback Chesterfield Suite, Coral	955.00	599.00
1 only Lowback 2-pce. Chesterfield Suite, Traditional, cover Coral	915.00	599.00
1 only Lowback 2-pce. chesterfield Suite, Modern, cover Coral	1005.00	699.00
1 only Highback Sofa and Chair, Modern, by Simmons, cover Salem Tan	1119.00	799.00
1 only Highback Sofa and Chair, Modern, by Simmons, cover Sky Blue	1119.00	799.00
1 only Highback Sofa and Chair, Modern, By Simmons, cover Florentine Cafe	1119.00	799.00
2 only Traditional 2-pce: Chesterfield Suite by Sklar	859.00	599.00
1 only traditional 2-pce. Chesterfield Suite, cover coral Floral	905.00	699.00
Lowback Chair, Modern, Beige Stripe	250.00	99.00
2 pce. chesterfield Suite, cover Riple Brick	735.00	449.00
Lowback Chair, Modern, cover Brown/Gold	250.00	169.00
Lowback Chair, Modern, cover Bermuda Slate	149.00	99.00
Ottoman Chair, Modern, cover Bermuda Slate	75.00	45.00

CHAIRS

Lowback Contemporary Chair, cover Maize	279.00	99.00
Highback Colonial Swivel Rocker, plaid cover	225.00	169.00
2 only Swivel Rocker, Traditional, cover Montreal Thistle	279.00	199.00
2 only Highback Chair, Traditional, cover Montreal Thistle	279.00	199.00
3 only Highback Swivel Rocker, Traditional, cover Classic Melon	279.00	199.00
1 only Highback Swivel Rocker, Traditional, cover Montreal Autumn	225.00	159.00
2 only Highback Swivel Rocker, Colonial, Factory Select	179.00	129.00
1 only Highback Chair, Colonial, Factory Select	179.00	129.00
1 only Highback Swivel rocker, Colonial, Factory Select	179.00	129.00
1 only Highback, Swivel Rocker, Traditional, cover Citrus	279.00	199.00
1 only Highback, Swivel Rocker, cover Gold	335.00	235.00
1 only Highback, Swivel Rocker by Sklar, cover Gold	215.00	175.00
1 only Recliner, cover Hilton Rust, as is	473.00	299.00
1 only Wall-a-way, cover Hilton Caramel, as is	495.00	299.00
2 only Recliner, Rocker cover Patch Leatherette, as is	316.00	199.00
1 only Highback Chair by Sklar cover Floral	365.00	225.00
1 only Occasional Chair, Tange cover	95.00	69.00
1 only Ottoman, cover Green	95.00	35.00
1 only Recliner Rocker by Sklar	409.00	279.00
1 only Chair, Lowback, Durago Leather	149.00	69.00
1 only Chair, Highback, cover Red Velvet	219.00	149.00
2 only Ottoman crome, cover White	75.00	49.00
2 only Occasional Chairs, Traditional, cover Green Velvet	329.00	259.00

1 only Bookcase Walnut 12x30x72"	85.00	59.00
1 only Desk/Bookcase Walnut 16x24x74"	179.00	119.00
2 only Wall Units 15x25x75"	179.00	139.00
1 only Bookcase, Walnut	165.00	115.00
1 only Buffet Walnut	159.00	119.00
5 only Side Chairs, Knotty Oak	55.00	35.00
2 only Wall Units	185.00	115.00
2 only Corner Cabinets, Contemporary	575.00	475.00
1 only Corner Cabinet, Oak	575.00	475.00
1 only Open Bookcase 32x12¼x78"H	359.00	259.00
2 only Wall Unit, Pecan Writing Desk	135.00	89.00
3 only Wall Unit, Pecan With Doors!	135.00	89.00
5 only Wall Units, Pecan, Open Shelf Unit 18"	135.00	89.00
6 only Wall Units, Pecan, Open Shelf Unit 36"	209.00	159.00
1 only Wall Unit, Pecan, Door Chest	215.00	155.00
1 only Wall Unit, Pecan, With Sliding Glass Door	215.00	155.00
3 only Wall Unit, Pecan, Drop Lid Bar	215.00	155.00
1 only Wall Unit 30x18x72"	169.00	109.00
3 only Wall Unit 32x18x76" Oak	159.00	99.00
1 only Wall Unit 32x18x76" With Drip Lid Bar	185.00	115.00
2 only Wall Units. 32x16x76" With Drop Lid Bar Oak	185.00	115.00

OCCASIONAL TABLES

8 only End Tables with simulated leather tops	95.00	59.00
1 only End Tables 23x29x20 Pecan Finish	89.00	49.00
3 only End Tables 21x28x21" Simulated leather top Oak legs	69.00	49.00
1 only Walnut Finish Coffee Table	19.00	15.00
2 only Cocktail Table, Pecan and Smoked Glass	98.00	79.00
5 only End Tables, Matching Above	89.00	69.00
2 only End Tables Matching Above	115.00	85.00
8 only Salem Maple, Finish Round Lamp Tables	105.00	75.00
6 only Salem maple Finish Coffee Table	119.00	89.00
1 only Coffee Table by Sklar Pecan	139.00	89.00
2 only Hexagon Commode Pecan	175.00	99.00
1 only Lamp Table Commode by House of Braemore	225.00	159.00
1 only Square End Table by House of Braemore	275.00	175.00
1 only Magazine/Coffee Table	375.00	225.00
3 only, Commodes 21x18x21'H, Honey Pine	159.00	95.00

MISC. BEDROOM FURNITURE

1 only 54"/60" Headboard Traditional Styling, Ramada Oak Finish	49.00	29.00
3 only Night Tables, Oak Finish	39.00	25.00
1 only Night Table, Walnut Finish	65.00	39.00
2 only 54"/60" Headboard, Walnut Finish	89.00	49.00
3 only 4'6" Headboards, Walnut Finish	55.00	35.00
3 only Triple Dresser With Miror, Ramada Oak Finish	315.00	199.00
3 only 5 Drawer Chest, matching Above	185.00	115.00
3 only Headboards 54"/60" Matching Above	119.00	75.00

	WAS	IS
3 only Night Tables, Matching Above	95.00	69.00
1 only Triple Dresser, Walnut Finish	275.00	159.00
3 only Headboards, 54"/60", Walnut Finish	85.00	45.00
4 only Chests, Ash	239.00	159.00
2 only Triple Dresser With Mirror, Ash, Matching Above	465.00	365.00
2 only Headboards, Matching Above	65.00	45.00
3 only Night Tables, Ash, Matching Above	125.00	85.00
1 only Triple Dresser With Mirror, Colonial Style	989.00	599.00
1 only Door Chest, matching Above	599.00	349.00
1 only 60" Headboard, Matching Above	189.00	119.00
3 only Night Tables, Matching Above	189.00	119.00
1 only Odd Night Table	139.00	79.00
1 only Mirror Wood Frame, 22"x41"	69.00	49.00
1 only Triple Dresser With Mirror, traditional Style, Pecan Finish	419.00	249.00
1 only Headboard 54"/60", Matching Above	135.00	75.00
1 only Traditional Style, Headboard By Broyhill	149.00	99.00
2 only Triple Dresser With Mirror, Matching Above	499.00	299.00
5 only Night Tables, French Provincial	149.00	89.00
1 only Night Table, Traditional Styling	159.00	89.00
1 only 2 Drawer Night Table, Woodtone by Stanley	199.00	99.00
2 only 5 Drawer Chests, Fruitwood by Broyhill	275.00	199.00
1 only 54"/60", Spindle Headboards	155.00	79.00
1 only 5 Drawer Chest, Wood tone by Stanley	389.00	225.00
2 only Headboards 54"/60" by Stanley	225.00	125.00

DINING ROOM FURNITURE

China Cabinets Harmony Pecan Finish	269.00	199.00
1 only, 72" Buffet Traditional Styling	465.00	299.00
2 only Hutches Matching Above	425.00	225.00
Low Side Chairs With Arms Walnut Finish Upholstered Seat	75.00	45.00
1 only Hutch 12x49x39"H, Walnut Finish	105.00	69.00
1 only Walnut Finish Dining Table 40x48xExt. 60"	139.00	99.00
2 only Sidechair Ramada Oak Finish Upholstered Seat	72.00	39.00
14 only Sidechairs with Arms Ramada Oak Finish	85.00	55.00
1 only Buffet/Hutch Spice Finish	858.00	499.00
9 only Side Chairs, Cane Back Upholstered Seat Spice Finish	135.00	85.00
1 only Dining Table, Acorn finish Traditional styling	525.00	299.00
5 only, Sidechairs with Arms Spice	155.00	99.00
2 only Sidechairs Oak	145.00	79.00
1 only Sidechair Oak and Cane	119.00	39.00
1 only Hutch Oak Contemporary	495.00	275.00
1 only Buffet matching Above	475.00	275.00
1 only Sidechair Mahogany	109.00	79.00
6 only Sidechairs with Arms Mahogany	119.00	89.00
1 only Sidechair with Arms Honey Pine	85.00	45.00
1 only Sidechair with Arms Oak	125.00	65.00
2 only Sidechairs with Arms White/Gold	125.00	75.00
5 only Sidechairs with Arms Pecan	89.00	49.00
5 only Arrow Back Sidechair	109.00	69.00
1 only Arrow Back Sidechair with arms	89.00	49.00
5 only Sidechairs Oak	79.00	49.00
1 only Sidechair, Honey Pine	79.00	49.00
1 only Oval Pedestal Dining Table by Stanley	845.00	499.00
1 only Hutch, Traditional by Broyhill	535.00	279.00

COLONIAL FURNITURE ODDMENTS OF VILAS

3 only, Vilas Emberglow Hutches	400.00	245.00
3 only Vilas Emberglow, Arm chairs	135.00	75.00
1 only Vilas Emberglow, Sidechairs	117.00	69.00
1 only Vilas Emberglow Dining Table	415.00	215.00
1 only Vilas Emberglow 39" Hutch	169.00	99.00
2 only rockers Laquered White	89.00	59.00
1 only Rocker, Maple Finish	245.00	159.00
1 only Vilas Octagonal Coffee Emberglow	316.00	175.00
2 only Vilas Hutches Chambly Collection	465.00	279.00
1 only Vilas 4'6" Bed	221.00	119.00
1 only Vilas Night Table Emberglow	129.00	69.00
4 only Vilas Sidechairs Emberglow	152.00	89.00
3 only Vilas Server Buffet	399.00	235.00
1 only Vilas Hutch Emberglow	349.00	279.00
1 only Vilas China Top, Candle Maple	664.00	425.00
1 only Vilas, Buffet, Candle Maple	715.00	445.00

FINE FURNITURE

6 only Rattan A. Chairs — cane seat	155.00	89.00
7 only Wicker Chairs — seat pads	237.00	149.00
1 only Rattan End Table	239.00	149.00
1 only Rattan Sofa Table	275.00	
3 only Rattan and Glass Etageres	365.00	219.00
2 only Rattan Etagere with Cupboard	459.00	269.00
1 only Kaylyn Sofa — Beige Floral print	999.00	749.00
1 only Bernhardt Sofa — Orange/Gold Floral	999.00	699.00
1 only 3-Drawer Desk, as is	799.00	419.00
1 set 2-Chairs and Ottoman — Orange canvas	1255.00	650.00
2 only Arm Chairs with Chrome	350.00	249.00

	WAS	IS
1 only S and B Sofa — Blue and Beige print	1395.00	1195.00
2 only Sectional Sofa — Gold and Cream color	1895.00	1599.00
1 only Hickory Tavern Sofa — Beige print	975.00	859.00
1 only Hunt Club Sofa — Orange and Gold floral print	919.00	699.00
1 only Rattan and Glass Plant Stand	145.00	89.00
2 only Etagere Glass and Cane Shelves	799.00	599.00
1 only Burnt-Orange A. Chair	464.00	349.00
1 only Small and Boyes Sofa — Burnt Orange	1395.00	1195.00
1 only Hall Console	519.00	399.00
2 only 5-pce. Sectional — Taupe and brown	2135.00	1695.00
1 only Etagere — Oriental Styling	450.00	369.00
1 only Down Sofa	1599.00	1119.00
1 set Sofa and Loveseat — Grey Checked Print	2045.00	1469.00

IMPORT SHOP
TEAK DINING ROOM FURNITURE

1 only Round Dining Room Table from Denmark	689.00	489.00
2 only Round Teak Dining Table	385.00	225.00
1 only Rectangular, Dining Table with 2 Leaves	385.00	265.00
5 only Oval Dining Tables	585.00	385.00
2 only Round Teak Dining Tables with Leaf	329.00	229.00
1 only Large Buffet, Imported from Denmark	559.00	359.00
3 only Small Teak Sideboards 40"	275.00	175.00
2 only Large Buffets with Cutlery Drawer	679.00	399.00
3 only Large Sideboards	569.00	369.00
1 only Corner Cabinets Teak	285.00	185.00
5 only Round Teak Dining Tables 44" in dia., ext. 64"	269.00	249.00
35 only Teak Buffets 71" long with Cutlery Drawer	289.00	169.00
6 Only Teak Sidechairs Upholstered Seat and Back, Rust colour	55.00	39.00
14 only Danish Teak Sidechairs with Upholstered Seat and Back, Brown Upholstery	89.00	59.00
20 only Teak Sidechairs, Teak Back Upholstered Seat	129.00	89.00
40 only Teak Ladder Back Chairs from Denmark, Upholstered Seat	119.00	79.00
30 only Extra High Ladderback Chairs from Denmark, Upholstered Seat	125.00	85.00
6 only Teak Sidechairs, Teak Back, Upholstered Seat	129.00	89.00
3 only Teak Sidechairs, with Arm, Matching Above	169.00	99.00
20 only Ramin Stained Teak Frame, Green Upholstered Seat	59.00	35.00
16 only Ramin Stained Teak Frame, Orange Upholstered Seat	49.00	35.00
5 only Teak Hutches	195.00	125.00
17 only Rectangular Dining Table 32"x48", ext. to 72"	275.00	175.00
4 only Rectangular Dinette, Glass, Chrome and Cane 32"x72"	335.00	175.00
2 only Square Dinette Tables 32"x32", Glass Chrome and Cane	225.00	125.00
33 only Sidechairs to Match Above Dinettes	75.00	45.00
6 only Drop-Leaf Dinette Tables, Rosewood Finish	242.00	145.00
14 only Dinette Chairs to Match Above, Upholstered Seat and Back	49.00	35.00
4 only Teak Hutches	205.00	135.00
1 only Oak Laminate, 5-pce. Dinette Suite	535.00	349.00
4 only Solid Oak Sidechairs, Upholstered Seat and Back	135.00	75.00
1 only Solid Oak and Smoked Glass Dining Table 36"x60"	459.00	279.00
1 only Solid Oak Round Dining Table 42" dia.	469.00	269.00
4 only Oak Side Chairs	145.00	85.00
1 only Buffet, Walnut Finish, 56" long	439.00	269.00
1 only Round Dining Room Table, Walnut	139.00	79.00
4 only Walnut, Sidechairs, Orange Cover	79.00	49.00
1 only Rectangular Dining Table, Walnut Frame	139.00	79.00

UPHOLSTERED FURNITURE

6 only Lowback Armchairs, Beige/Brown, Upholstered Black Frame	135.00	75.00
1 only 3-Seater Settee to Match Above	305.00	165.00
1 only 2-pce. Chesterfield Suite, Modern, by Simmons, Cover Tahiti Sunset	759.00	479.00

	WAS	IS
1 only Highback, 2-pce. Chesterfield, Modern, by Simmons, Blue Upholstery	935.00	635.00
2-pce Sectionals by Simmons, Modern, Low Back by Simmons, misc. Covers	1119.00	799.00
2 only Sofas, Modern, Beige Cover	803.00	599.00
1 only Highback, Leather Chair, Brown	479.00	379.00
2 only Lowback Chair, Leather, Brown	349.00	249.00
1 only Highback Chair, Ruby Cord	345.00	245.00
1 only Corner Chair, Beige	159.00	79.00
1 only Armless Chair, Beige	155.00	79.00
1 only Curved Corner Chair	359.00	159.00
2 only Casual Living Style Chairs	95.00	55.00
3 only Natural Beech and Canvas Stools	95.00	49.00

OCCASIONAL TABLES

1 only Solid Teak Round Coffee Table	349.00	249.00
1 only Nest of Table, 3 Tables As Is	85.00	45.00
4 only Teak Coffee Tables, 54"x18"x18"	105.00	65.00
2 only Teak Coffee Tables 57"x18"x18"	105.00	65.00
2 only Teak Corner Tables	165.00	99.00
1 only Teak Corner Bar	455.00	365.00
22 only Large Combination Music Bench/Desk/Bookcase, As Is	495.00	295.00
1 only Teak Wall Unit	400.00	275.00
1 only Teak Desk	225.00	125.00
2 only Teak and Wicker Bench	75.00	45.00
1 only Chest	285.00	155.00

BEDROOM FURNITURE

	WAS	IS
1 only 39" White Headboard	55.00	19.00
1 only 6-Drawer Teak Chest from Denmark	195.00	90.00
2 only Triple Dressers	395.00	275.00
2 only 6-Drawer Chests, Stained Red	179.00	89.00
1 only 9-Drawer Chest, White	239.00	159.00
2 only Teak Triple Dresser	425.00	275.00
2 only Teak Single Dresser	199.00	125.00
1 only Teak 5-Drawer Chest	249.00	135.00
1 only Teak Bed, Queen Size, As Is	325.00	175.00
2 only Teak, 3-Drawer Chest	209.00	129.00
1 only Oak Framed Mirror 45"x23"	115.00	69.00
2 only Oak, 3-Drawer Chests	209.00	159.00
1 only Oak Tall Boy	305.00	245.00
1 only Oak Triple Dresser	545.00	385.00

STEREOS and TVs

EMERSON BIG-LITTLE PORTABLE PHONO, manual tone arm, Solid State Amplifier, 2 speed	29.00
EMERSON MANAUROL PORTABLE PHONOGRAPH, heavy duty speaker—slim-line polystyrene cabinet—plays all 33, 45 and 78 RPM records	29.00
SANYO AD2323 SPEAKERS. Elite 3-way air suspension speakers — 8" woofer, 5" mid-range and 3½ tweeter, handling 30 watts at 8 ohms, size12"x23"hx9½"d	124.00
SANYO AC/DC CASSETTE RECORDER with pause control, built-in condenser microphone, auto level control, size 5½"wx2¾"hx9⅞"d	49.00
ELECTROHOME 14" PORTABLE COLOR, 3-yr. parts and service, automatic fine tuning, individual color and tint control for personal preference	399.00
SANYO STEREO SYSTEM AM/FM stereo receiver, built-in record changer and 8-track player/recorder deck, separate left and right volume levels with bass and treble control, complete with speakers and dust cover. 1 only	219.00
YORX AM/FM STEREO SYSTEM with 3-speed automatic turn table, built-in cassette player. Recorder with auto stop left/right record vu meters complete with speakers. 1 only	259.00
ELECTROHOME 26" COLOR TV. Walnut vinyl on metal cabinet, automatic fine tuning. Day/night intensity control, 3 years parts and service	719.00
SANYO 20" PORTABLE COLOR TV. In-line picture tube (black matrix), 3 years parts and service. 1 only	499.00
DANBY COMPACT 8 CU. FT., AUTO DEFROST REFRIGERATOR, 2-door, separate food freezer and food compartment. Only 19½" wide, good for that limited kitchen space. 4 only	359.00

LAMPWORKS: SELECTED ITEMS

TABLE LAMPS: HALF PRICE
Reg. 70.00 to 219.00 — **Now 35.00 to 109.00**

TIFFANY GLASS SWAGS AND CHANDELIERS: HALF PRICE (Some Damaged)
Reg. 85.00 to 169.00 — **Now 42.50 to 84.50**

ASSORTED PICTURES: HALF PRICE
Reg. 45.00 to 349.00 — **Now 22.50 to 174.50**

WALL CLOCKS: HALF PRICE
Reg. 35.00 — **Now 17.50**

WOVEN WALL HANGINGS: HALF PRICE
Reg. 539.00 — **Now 269.00**

DRAPERY and UPHOLSTERY REMNANTS

Think of the many uses around the home for fabric remnants. Huge assortment of materials and colors.

PRICED AT 98¢ to 14.98 each

BATH MATS and ACCESSORIES ½ PRICE!

To clear existing stock of bath mats and bath mat sets. Assorted colors.
Reg. 11.95 to 16.95 — SPEC. 5.98 to 8.49

⅓ OFF! CURTAIN PANELS

Head and case tops and wide bottom hems. Textured polyester curtain panels to freshen your windows at exceptionaly low prices. Good selection of colors. 45"x81" panels
Reg. 7.95 each — SPEC. 5.29 each

½ PRICE!
ACRYLIC DRAW DRAPES READY TO HANG

A superb value in heavy quality ready to hang draperies. Generous size 150"x84" with absolutely no seams. Weighted bottoms enable these draperies to hang better and look more attractive. Colors of Gold and Natural/Brown.

Reg. Price 170.00 pair
EXTRA SPECIAL PRICE 85.00 pair

CLEARANCE
ASSORTED BEDSPREADS

Wide selection of first quality quilted throw style bedspreads reduced for quick clearance. Good range of patterns and colors for every taste.
TWIN AND FULL SIZES
EXTRA SPECIAL 29.98 each

SEALY POSTUREPEDIC "ROYALE"

Discontinued Covers — Limited Quantities!!!

★ 6 turn coils for greater strength and longer lasting.
★ Positive hinging action keeps mattress level — no roll together — firmness is concentrated where body weight is concentrated for comfortable firm support.
★ Matching foundation with torsion bar feature eliminates annoying side sway.

SAVE 121.00 2-piece single size unit. Reg. 440.00 — NOW 319.00
SAVE 131.00. 2-piece double size unit. Reg. 500.00 — NOW 369.00
SAVE 141.00. 2-piece queen size unit. Reg. 570.00 — NOW 429.00

737 YATES STREET Downtown **382-5111**

5-19

Toronto trading

TORONTO (CP) — The Toronto stock market timidly followed the depressed New York market throughout most of Wednesday but failed to catch up to a late New York rally.

Among the 109 block trades, Automotive Hardware Ltd. A had 15,000 shares traded at $12¾ a share and Canadian Pacific Ltd. had 15,000 traded at $28⅝. Eleven other blocks of Canadian Pacific totalling 40,400 shares traded at prices between $28½ and $29¼.

Peyto Oils Ltd. had 10,400 shares traded at $11⅜.

Among industrials, Algoma Central Railway fell ¾ to $24¼, Domtar ¾ to $25½, Canadian Tire A ¾ to $28¼, Fruehauf Trailer ⅝ to $11¼ and Bell Canada ⅛ to $22⅛.

Vulcan Industrial Packaging rose 1½ to $9¾, Falconbridge ~~Nickel~~ A 1 to $58.

ACTIVE STOCKS

Stock	Sales	High	Low	Close	Ch'ge
Inco Ltd	99852	$22¾	22⅜	22¾	
Cdn Pac	93155	$29⅜	28½	29	+ ⅜
Dome Pet	68272	$35⅜	34½	35	+ ⅝
TrCan PL	55955	$21⅝	21½	21½	— ⅛
Bell Can	52106	$22½	22⅛	22⅛	— ⅛
Mines and oils					
Pennant R	59950	200	188	195	+5
Adanac Mn	43012	259	242	248	+3
NBU Mines	38500	226	219	226	+6
Gulfstrm R	37838	80	78	78	—2
Argosy Mn	34500	42	35	37	+5
Coseka Rs	121820	$8⅝	8	8½	+ ½
C Sth Pete	83615	$5⅞	5⅜	5½	
Place Gas	82450	265	250	264	+12

BOX SCORE

	Wed.	Tues.
Issues traded	669	662
Advances	218	182
Declines	220	222
Unchanged	231	258

TSE 300 INDEX

	Close	Ch'ge	high	low
TSE 300	1453.01	— 1.56	1491.11	1315.17
Mineral	1220.20	— 0.40	1329.37	1104.24
Financ'l	1164.50	— 8.65	1264.43	1166.80
Oil, Gas	2185.36	+ 2.54	2270.25	1850.86
Indus	1193.48	— 2.19	1224.24	1049.31
Utils	1532.71	— 4.13	1558.04	1422.04
Consum	1317.32	+ 6.00	1360.58	1222.46
Merch	1289.01	— 3.41	1403.60	1091.51
Forest	1407.55	— 7.16	1472.27	1383.42
Trans	1930.44	+21.10	1992.53	1585.93
Pipeline	1795.36	+ 4.92	1795.36	1400.60
Manage	1761.34	—10.74	1864.25	1493.20
Comm.	1445.81	+ 3.85	1474.21	1356.26
Golds	1807.75	—20.79	1828.54	1424.52
Building	3182.32	+41.55	3195.13	2276.18

Up 6, down 8. Volume 3.27 million (3.23 million). Value $46.78 million ($46.43 million).

MARKET REPORT

Closing quotations for Wednesday, May 16, 1979

Distributed by CP
Toronto Stock Exchange—May 16

Complete tabulation of Wednesday transactions. Quotations in cents unless marked $. z—Odd lot, xd—Ex-dividend, xr—Ex-rights, xw — Ex-warrants. Net change is from previous board-lot closing sale.

Stock	Sales	High	Low	Close	Net Ch'ge
A and B					
A.G.F.M	500	275	275	275	
Abitibi	6631	$17½	17⅜	17⅜	— ⅛
Abitbi 10	268	$54	54	54	
Action Trd	1000	80	77	77	— 2
Adanac M	43012	259	242	248	+ 3
Advocate	200	225	225	225	+ 5
Agnico E	3400	$7⅞	7⅞	7⅞	+ ⅛
Agra Ind A	2100	$6⅞	6⅞	6⅞	
Albany	10700	58	58	58	— 1
Alt Energy	4255	$24	23¾	23⅞	— ¼
Alta Gas A	26399	$20¾	20¼	20⅝	+ ⅜
Alta G C p	z10	$72⅜	72⅜	72⅜	
Alta G F	100	$27¾	27¾	27¾	+ ¼
Alta G 9.76	7582	$27¾	27½	27¾	+ ¼
Alta G 7.60	350	$25⅝	25⅝	25⅝	— ⅛
Alta G 6⅜	11100	$28¾	28⅜	28¾	+ ⅜
Alta Nat	150	$54	54	54	
Alcan	34401	$40¼	39¾	40	+ ⅛
Algo Cent	700	$24¼	24	24¼	— ¾
Algoma St	3791	$29⅜	29	29¼	— ⅜
AStel p	200	$26⅞	26⅞	26⅞	+ ⅛
Algon	4000	$8½	8½	8½	
Allarco Dv	1925	$42¼	42	42	
Alumin 4 pr	200	$16⅜	16⅜	16⅜	
Almin 4½ p	135	$38¾	38¾	38¾	— ¼
Alum 3rd p	3500	$27⅞	27½	27½	— ⅜
Am Bonza	3150	$17½	17¼	17⅜	— ⅛
Am Larder	7400	36	35½	36	+ 1
Am Eagle	2400	255	250	255	+ 5
Am Leduc	4500	26	26	26	
Andres W A	100	$14⅝	14⅝	14⅝	— ⅛
Andres W B	110	$14¾	14¾	14¾	— ½
Ang CT 4½	200	$28	28	28	+ ¼
Ang CT 315	z15	$38¼	38¼	38¼	
Ang D Gld	3350	150	139	150	+14
Ang U Dev	5650	435	420	435	+20
Aquitaine	16350	$30⅝	30⅛	30⅜	— ¼
Argosy	34500	42	35	37	+ 5
Args 260 p	100	$34¾	34¾	34¾	
Asamera	10160	$16	15½	15¾	— ⅜
Asbestos	800	$45	44½	45	+ ½
Asoc Porc	z18	116	116	116	
Atco A	5750	$21⅞	21½	21½	— ¼
Atl C Cop	3500	50	50	50	
Atlas Yk	10500	88	80	85	— 3
Ato Hard A	15200	$12¾	12¾	12¾	— ⅛
BC Sugar A	425	$33	32½	32½	— ½
BC Sugar P	100	$14	14	14	+ ½
BP Can	1195	$22¼	22¼	22¼	+ ⅛
Banister C	3000	$10¾	10½	10½	
Bank BC	z98	$35½	35⅜	35⅜	
Bank Mtl	16847	$22¾	22⅜	22½	
Bank N S	10334	$21⅞	21⅝	21¾	— ¼
Bankeno	29400	284	260	260	— 6
B Cdn Nat	1800	$16	15⅞	16	
Barbecon	1000	$15½	15½	15½	
Barex	3000	8	7½	8	+ 1
Bary Expl	11400	145	141	143	+ 3
Bathrst p	z40	$13⅛	13⅛	13⅛	
Bay Mills	1700	$17½	17¼	17½	+ ½
Bell Canad	52106	$22½	22⅛	22⅛	— ⅛
Bell A pr	z4	$64¾	64¾	64¾	
Bell B pr	z25	$66¼	66¼	66¼	
Bell C pr	z50	$30⅜	30⅜	30⅜	
Bell 2.28	350	$33⅝	33⅝	33⅝	+ ⅛
Bell 1.80	100	$24⅛	24⅛	24⅛	+ ⅛
Bell 1.96	500	$28	27¾	28	
Beth Cop A	z15	$17	17	17	
Biltmore I	z25	$5¾	5¾	5¾	
Biltmo A p	100	$6	6	6	
Bl Hawk	10500	21	18½	21	+ 2
Blakwod A	200	$5⅜	5⅜	5⅜	+ ⅛
Bomac A	1000	$7⅜	7⅜	7⅜	
Bombr	z38	$11¾	11¾	11¾	
Bonza O	9025	$6¾	6⅜	6¾	+ ¼
Border C	z20	350	350	350	
Bovis Cor	525	68	68	68	
Bow Valy	16252	$27⅜	26½	26¾	
Bow-m pr	290	$43	43	43	
Bralor Res	400	$11⅞	11⅞	11⅞	— ⅛
Bramalea	5725	$18¼	17⅞	18¼	+ ⅜
Brascan A	31649	$22¼	21⅝	21¾	— ½
Brenda M	10750	$16⅝	16½	16⅝	
Brinco	5100	$8¼	8⅛	8¼	+ ⅛
Br Am Bnk	400	$40¾	40¾	40¾	
BCFP	12750	$21⅜	21¼	21⅜	
BCFP pr	z20	$42	42	42	
BC Pack A	z10	$80	80	80	
BC Pack B	z10	$70½	70½	70½	
BC Phone	1603	$17⅞	17⅝	17⅝	
BCPh 4⅜ p	105	$55	55	55	
BCPh 4¾ p	z5	$62	62	62	
BCPh 5¾ p	176	$75	75	75	
BCPh 6.80	z40	$22	22	22	
BCP 7.04 p	200	$24¼	24¼	24¼	
BCP 10.16 p	340	$28	28	28	— ⅛
Broul Reef	z200	41	41	41	
Brunswk	4990	$6½	6⅜	6½	
Budd Auto	100	$8¾	8¾	8¾	— ¼
Budd A w	695	55	55	55	+ 5
C					
CAE A	547	$27⅝	27½	27½	
Cad Frv	8513	$16⅛	15½	16⅛	+ ⅝
Cad Frv A	1150	$10⅝	10½	10½	— ⅛
Cal Pow A	4252	$44½	44	44	
Cal P 10 p	z5	$111	111	111	
Cal P 2.36	400	$29	28½	29	+ ½
Calvert	12000	55	53	53	
Cam Mine	15508	27½	27	27	— ½
Camflo	3355	$14	13¾	14	+ ¼
C Chib A	400	$6	6	6	— ⅛
Camp RL	3050	$21½	21¼	21½	+ ¼
Can Cem	4430	$13¼	13⅛	13⅛	
CDC pr B	97	$111	110⅜	110⅜	— ¾
Can Malt A	3750	$34⅝	34⅝	34⅝	+ ⅛
C Nor West	6900	$10⅜	10¼	10¼	— ¼
C Packrs	3200	$28½	28¼	28¼	— ⅜
Can Perm	2339	$18⅝	18½	18⅝	+ ⅛
CPerm 6¾	2550	$26⅝	26½	26½	— ⅛
CS Pete	83615	$5⅞	5⅜	5½	
Can Trust A	725	$26⅛	25¾	26⅛	+ ¼
C Trust 7¼	100	$21⅝	21⅝	21⅝	
C Tung	1057	$25⅜	25	25	+ ½
Cdn Arrow	1000	24	24	24	
CCablesy A	1584	$19⅞	19¾	19¾	— ¼
C Cable w	6700	140	135	135	— 5
Cdn Cel	200	$9¼	9¼	9¼	— ¼
C Formost	400	$8	8	8	— ⅛
C Found pr	100	$9⅛	9⅛	9⅛	
CGE	260	$30½	30½	30½	+ ½
C Hidrogas	900	435	425	435	+ 5
C Homestd	15650	$15¼	15	15⅛	+ ⅛
C Hydro pr	z25	$14¼	14¼	14¼	
CI Bk Com	12723	$26½	26	26	— ½
CIL	150	$22⅛	22⅛	22⅛	+ ⅛
C Manoir	300	$6¾	6⅝	6⅝	— ⅛
C Marconi	325	$10¼	10¼	10¼	+ ¼
CNat R	37100	445	420	425	+ 5
C Ocdental	24300	$37¼	36¾	37⅛	+ ⅛
CP Inve	21925	$29	28¾	29	+ ⅜
CP Ltd	93155	$29⅜	28½	29	+ ⅜
CPL A p	200	$10⅜	10⅜	10⅜	— ⅛
C Reserve	2200	$12	11¾	11⅞	+ ⅛
Cdn Sup O	1074	$111	110¼	110¼	— ¼
Cdn Tire	250	$28	28	28	+ ⅛
Cdn Tire A	8175	$28¾	28¼	28¼	— ¾
C Uilties	1600	$19⅛	19	19	
C Util 5 pr	125	$62¾	62¾	62¾	+ ¼
CU 10¼	870	$28	27¾	28	+ ¼
C Util 9.24	1500	$27⅝	27⅝	27⅝	
CWN G 4 pr	z50	$10½	10½	10½	
Candel Oil	z56	$33⅛	33	33	
Canray	2075	167	165	165	+ 5
Canron A	800	$28¼	28	28	— ½
Cara	2200	$11½	11¼	11⅜	— ⅛
Carl OK	1535	$5¼	5⅛	5¼	+ ⅛
Carl A p	100	$26⅞	26⅞	26⅞	— ⅝
Carl B p	295	$33½	33½	33½	+ ⅜
Carma A	1200	$11⅝	11½	11½	+ ⅜
Carma 8.75	100	$20⅛	20⅛	20⅛	+ ⅛
Carrier JD	100	275	275	275	+ 5
Cassiar	6695	$10¼	10	10⅛	+ ⅛
Celanese	4200	$5⅜	5⅛	5⅜	+ ¼
Celan 175 p	250	$20¼	20¼	20¼	
Cenex	1700	220	215	216	— 6
Ctl Est A	400	$12⅞	12⅞	12⅞	
Cent Pat	4100	205	196	200	+ 5
Centurion	5400	$7	7	7	
Chnclr	5100	335	330	330	
Charter Ol	1000	240	240	240	—15
Chieftan D	800	$37¾	37¼	37½	— ¼
Chieftain p	425	$144	142½	143½	— ½
Chrysler	12175	$9⅞	9¾	9⅞	+ ⅛
CHUM B	600	$11	11	11	
Coch Will	19200	65	60	63	— 1
Cockfield	1000	470	465	465	— 5
Comb Met	10000	38	38	38	— 1
Cominco	11335	$35¼	34⅞	35	+ ⅛
Cominco A	1000	$26¾	26⅝	26¾	
C Holiday I	261	$9⅞	9¾	9¾	— ¼
Conduit A	500	450	450	450	
Coniagas	550	100	100	100	
Conuco Ltd	3500	$5½	5⅜	5⅜	+ ⅛
Con Bath A	4800	$13	12¾	13	+ ⅛
Con Bath p	750	$19⅜	19⅛	19⅜	+ ⅛
Con Fardy	5195	355	350	350	— 5
C Durham	16400	140	136	136	— 2
C Marben	7500	70	64	70	+ 5
C Morisn	2925	162	161	161	— 1
Cons Pipe	2000	$7	7	7	
Cons Prof	5500	36	35	35	—2½
C Rambler	4000	212	210	210	+ 3
C Rexspar	3000	72	72	72	+ 2
Con Textle	500	$5½	5½	5½	
Con Distrb	21600	$10½	10¼	10¼	— ¼
Cons Gas	8127	$21⅝	21¼	21½	+ ⅛
Con Gas B	300	$75½	75½	75½	+ ⅜
Con Gas D	200	$28½	28½	28½	+ ¼
Con Glass	425	$28¼	27½	27½	—1½
Control F	900	$5½	5⅜	5⅜	+ ⅛
Conwest	300	$5⅞	5⅝	5⅞	+ ⅛
Cooper C	100	$7⅝	7⅝	7⅝	
Cop Fields	400	450	450	450	—20
Corby B	300	$25¾	25	25¾	+ ⅛
Cosed	121820	$8⅝	8	8½	+ ½
Costain Ltd	5900	$14⅛	14	14	
Craigmt	1800	$6⅞	6¾	6¾	— ⅛
Crain R L	550	$12⅛	12⅛	12⅛	— ¼
Crestbrk	4025	$14¼	13⅞	14	
Crwn Life	125	$67⅛	67⅛	67⅛	—1⅜
Crown 8¾	200	$23	22½	23	+ ¾
Crush Intl	1150	$12⅜	12⅜	12⅜	
Cyprus	3100	$14¼	14⅛	14⅛	— ⅛
Czar Res	1550	$7¾	7¾	7¾	— ⅛
D to G					
DRG Ltd A	1100	$6¾	6⅝	6¾	+ ⅛
Dalmy C	2000	$9⅜	9⅜	9⅜	+ ⅛
Daon Dev	4800	$11¼	11	11	— ⅛
Daon A	300	$7⅜	7¼	7¼	— ⅛
Daon 8⅝ p	100	$9¾	9¾	9¾	— ⅛
D Eldona	5000	113	112	112	— 3
Delhi Pac	9000	30	30	30	
Denison	9140	$21¼	21⅛	21¼	
Dicknsn	10080	$7¼	7⅛	7¼	+ ⅛
Digtech	600	$5	495	495	— 5
Discovry	4400	100	99	100	
Dist Tr A	z50	$8	8	8	
Doman I	200	$8⅜	8⅜	8⅜	
Dome Mine	1192	$132½	129	129	— 4
Dome Pete	68272	$35⅜	34½	35	+ ⅝
D Bridge	1807	$33¾	33½	33½	— ⅛
D Citrs A	250	$5⅜	5⅜	5⅜	
DExplor	7000	25	23½	25	+ ½
Dofasco A	2872	$34⅝	34⅝	34⅝	
Dom Store	536	$18½	18¼	18¼	+ ¼
D Textle	6650	$14⅛	13⅞	14⅛	+ ⅛
Domtar	5940	$26¾	25½	25½	— ¾
Domtar pr	210	$13	13	13	+ ¼
Dr Mc C A	200	$11¾	11¾	11¾	+ ⅛
Du Pont	z100	$20¾	20¾	20¾	
Dustbane	110	$8¾	8¾	8¾	— ⅛
Dylex L A	2600	$15¾	15¾	15¾	+ ⅛
Dynamar	9400	189	187	188	+ 2
E-L Fin	100	$12	12	12	
East Mal	11700	210	195	210	
East Sul A	110	193	193	193	— 7
Estn Prov	400	$7¾	7¾	7¾	
Ego Res	30785	305	290	292	—13
Elhm A	900	$5⅝	5⅜	5⅝	+ ¼
Elks Stors	900	$7	7	7	— ⅛
Emco	600	$10¼	10⅛	10¼	
Emco w	800	350	350	350	
Falcon C	3975	$7⅛	6⅞	7⅛	+ ¼
Flbrg Nik A	9338	$58¾	57	58	+ 1
Fed Ind A	400	$7¼	7	7¼	+ ¼
Fed Pion	1410	$36¾	36¾	36¾	
Fidelity Tr	800	$5	5	5	— ⅛
Finning T	700	$32	32	32	— ½
F City Fin	2410	$11½	11½	11½	— ¼
F City F wt	300	350	350	350	—10
F Cty Tr C	1050	$8½	8½	8½	
Foodex p	2100	$8⅜	8⅛	8⅜	+ ⅛
Ford Cnda	z16	$70	68¾	69¼	
F Sea A pr	100	$9	9	9	
Francana	3000	$10⅞	10¾	10¾	+ ⅛
Fraser A	2904	$15⅜	15	15	+ ¼
Fruehauf	800	$11¼	11¼	11¼	— ⅝
GM Res	3125	475	460	470	+20
Galtaco A	100	$9¾	9¾	9¾	
Gaz Metr	100	$6⅝	6⅝	6⅝	+ ⅛
Gaz 5.40 p	650	$60	60	60	
Gaz 5½ p	100	$61	61	61	+1½
Gen Baker	100	$6⅞	6⅞	6⅞	— ⅛
G Distrb A	100	$8⅛	8⅛	8⅛	— ⅜
G Distrb w	2000	240	240	240	
GMC	649	$66½	66½	66½	
Genstar L	22469	$44⅞	44½	44⅞	+ ¼
Gibraltar	4500	$8⅛	8	8	— ⅛
Glbe Rlty p	200	$25½	25½	25½	
Goldund M	11080	66	64	64	— 2
Goodyear	200	$21½	21½	21½	— ½
Granduc	5000	150	145	145	— 5
Gt Oil Sds	2721	$15¾	15⅝	15⅝	
G L Nickl	11400	71	71	71	—12
GL Forest	1520	$43½	43¼	43¼	
GL For w	400	$10¼	10	10	— ¼
Gt West S	4300	330	320	325	+ 5
G West wt	1000	70	70	70	— 5
G Goose A	z10	$9¼	9¼	9¼	
G Goose 9¾	100	$11	11	11	
Greyhnd C	172	330	330	330	+ 5
Greyhnd	472	$21¼	21¼	21¼	— ¼
Gulf Can	2450	$45⅞	45½	45½	
Gulfstrem	37838	80	78	78	— 2
H to L					
HCI Hldg	700	$11¼	11	11	— ¼
Hardee	2150	82	82	82	
Hard Crp A	1500	340	335	335	+ 5
Harlequin	2365	$14⅞	14½	14¾	
Harris J A	300	$6¼	6¼	6¼	— ⅛
Hatleigh A	1484	$6½	6½	6½	+ ⅛
Hatleigh B	44336	$6½	6⅜	6½	
Hawker A	2450	$11⅜	11	11⅜	+ ⅜
Hawker pr	z20	$71	71	71	
Hayes D	7497	$12½	12	12½	+ ½
Hedway A	3700	$5⅛	5	5⅛	— ⅛
Highmont	8425	$5¼	5⅛	5¼	
Holinger A	360	$41	40½	40½	— ½
Home A	2951	$57	56½	57	+ ¾
Home B	536	$55¼	55¼	55¼	
H Bramor	2700	475	450	475	+50
H Bay Mng	2530	$19⅞	19¼	19½	+ ¼
H Bay Co	41167	$27⅛	26⅝	27	+ ½
HBC pr	9969	$23¾	23⅝	23¾	
HB Oil Gas	210	$59	59	59	— ¼
Husky Oil	550	$54	53¾	53¾	
Husky A pr	z30	$44	42½	42½	
Husky B pr	z10	$42	42	42	
Husky E w	6100	$33	32½	33	+ ½
Hydra Ex	3020	42	40½	42	+ 2
IAC	5350	$18¼	18⅛	18⅛	— ⅛
ITL Ind	1600	435	435	435	
IU Intl	18595	$14⅞	14⅝	14¾	
Imasco	655	$41¼	41⅛	41¼	+ ⅛
Imasco A p	255	400	400	400	+25
Imasco 5 p	z25	$41	40¾	40¾	
Imp Oil A	23855	$27¾	27⅝	27¾	+ ⅛
Inco	99852	$22¾	22⅜	22¾	
Inco 7.85	700	$25¼	25	25¼	
Indal	4100	$15¼	15	15¼	+ ¼
Inglis	100	$14	14	14	
Inland Gas	782	$13	12⅞	13	+ ¼
Inter-City	29950	$11¼	11	11⅛	
Inter C B w	6600	$7⅞	7⅝	7⅝	— ⅛
Intrmetco	200	$14	14	14	
IBM	362	$89	89	89	— 1
Int Mogul	1000	$5⅞	5⅞	5⅞	— ⅛
I Mogul A	100	$13¼	13¼	13¼	
Intpr Pipe	9350	$18⅝	18½	18⅝	+ ⅛
Ipsco	1499	$22	21⅞	21⅞	
Irwin T A	3700	375	370	370	—10
Island Tel	753	$17¼	17	17	— ¼
ISO	300	230	230	230	
Ivaco A	1633	$15⅝	15⅜	15½	
Ivaco 8.85	120	$53	53	53	+ ⅛
J Q Res	2080	74	74	74	— 1
Jannock	3700	$23½	23¼	23¼	
Jannock 8	260	$15⅛	15	15	— ¼
Jannock w	250	$12⅛	12⅛	12⅛	
Jorex Ltd	4000	36	35	35	— 1
Joutel	18800	110	107	109	— 1
K-Tel Intl	200	$9	9	9	
Kaiser Re	22075	$19¼	19⅛	19⅛	— ⅛
Kam Kotia	6800	410	395	410	+ 5
Kaps Tran	8100	180	177	180	
Keeprite B	200	$15¼	15¼	15¼	— ¼
Kelsey H	1000	$26⅜	26	26	— ⅛
Kerr A A	8991	$9⅛	8⅞	9	— ⅛
K Anacon	z3	22	22	22	
Labatt A	1912	$21	20⅞	20⅞	— ⅛
Labatt A p	z19	$20½	20½	20½	
Lab Min	100	$42	42	42	
Lacana	2000	$5½	5⅜	5⅜	— ¼
Laidlaw A	700	$11½	11½	11½	
Ldl 9¾	250	$11¼	11⅛	11⅛	— ⅛
LOnt Cem	2000	$5¾	5¾	5¾	
L Shore	2200	355	350	350	—10
Lambd M	z10	145	145	145	
Lasitr Km	7300	83	81	83	+ 3
Laurasia	23000	25	24	24	— 4
Lau F 1.25	z50	$20	20	20	
Lau Fin p	517	$14¾	14⅝	14⅝	
Levy A pr	500	$7⅛	7⅛	7⅛	
Liberian	100	$8½	8½	8½	
LL Lac	4600	325	315	325	+ 5
Lob Co A	6806	430	415	415	—25
Lob Co B	475	415	415	415	—10
Lob Co pr	195	$29¼	29¼	29¼	— ¼
Lob Ltd Ap	100	$18¾	18¾	18¾	
Lob Ltd Bp	700	$19⅞	19½	19⅞	+ ⅜
Lochiel	5400	390	375	375	+ 5
Loeb M	310	$11½	11½	11½	+ ¼
Logistec A	600	425	425	425	
Lytton M	1300	29	29	29	— 1
M to O					
MDS Hlth	1550	$9⅞	9¾	9¾	— ¼
MICC	362	$11⅛	11⅛	11⅛	— ⅛
MICC A	600	$26½	26¼	26¼	— ¼
MICC 8⅝	500	$25	25	25	
Micc 8 p	600	$26	26	26	+ ½
MTS Inter	7000	52	51	51	— 3
Mclan H A	500	$23	23	23	
MB Ltd	13600	$23	22¾	23	+ ⅛
Madeline	1100	152	151	151	
Madsen	1500	97	97	97	— 1
Magna A	400	$13	13	13	— ¼
Magna B	300	$14	14	14	— ¼
Magnason	300	270	270	270	
Magnetcs	2900	169	165	169	+ 1
Majstc Wil	1500	300	295	295	+ 5
Malartic	1300	82	82	82	+ 1
Man Bar	1500	69	69	69	+ 4
Maplex M	450	$11	11	11	+ ¼
Mrtme El A	400	$14	14	14	+ ¼
Maritime	1425	$26⅛	25¾	26¼	+ ¼
Mar T 940	288	$10⅝	10⅝	10⅝	+ ¼
Markel F	311	$6¾	6¾	6¾	
Mark Spnc	200	$7⅞	7⅞	7⅞	— ⅛
Mass Fer	6005	$13⅛	13	13	
Mas F A	450	$19¾	19½	19¾	
Mas F B	3400	$19¾	19½	19½	— ⅛
Matchan	2062	17	16½	16½	— 1
Mc Adam	2000	33	33	33	— 2
McGraw H	1500	$9⅜	9	9⅜	+ ⅛
Mc Intyre	1100	$44¼	43⅞	44⅛	+2⅛
McLaghln	1238	$9	8⅞	9	
McLghl 9 p	100	$21¾	21¾	21¾	
McLghl w	400	435	420	435	+35
Melcor	300	$13¾	13⅝	13¾	— ¼
Mentor	1900	360	355	360	
Mercantil	2510	$14⅝	14⅛	14⅛	— ½
Merland E	11300	$10¼	10⅛	10⅛	— ⅛
Mex LP pr	100	$5¾	5¾	5¾	+ ¼
Midcon	2000	140	140	140	—10
Minrl Res	1700	211	207	207	— 8
Molson A	3925	$25⅛	24¾	25⅛	+ ⅛
Molson B	400	$23	23	23	
Monenco A	6005	$13¼	13¼	13¼	+ ¼
Mtl Trust	870	$21¾	21½	21¾	+ ¼
Moore	3430	$37⅜	37¼	37¼	— ¼
Murphy	400	$16	16	16	
N B Cook	1500	320	310	315	—10
NBU Mine	38500	226	219	226	+ 6
N Hees Ent	z35	315	315	315	
Nat Pete	3000	87	87	87	— 3
Nat Sea A	100	$20½	20½	20½	
Nat Trust	415	$23	23	23	
Nemco	8700	264	256	256	— 4
NB Tel	213	$23½	23½	23½	+ ¼
NB Tel 1.85	115	$21½	21½	21½	— ¼
N Kelore	1000	15	15	15	
N Provid D	55200	77	72	74	+ 2
N Que Ragl	2200	250	250	250	— 5
N Senator	5700	10½	10½	10½	
N York Oil	3672	295	291	295	+ 5
Nfld LP A	2200	$19¾	19½	19¾	
Nfld Tel	1465	$11¾	11⅜	11⅜	— ¼
Nfld Te 975	300	$21½	21½	21½	
Newnor	5000	7½	7½	7½	— ½
Nick Rim	5000	18	18	18	— 1
Noble M	300	115	115	115	+ 8
Nor Acme	1000	12	12	12	+ 1
Noranda A	6628	$41⅜	40⅞	40⅞	— ⅛
Norbaska	6300	39	38	39	+ ½
Norcen	21545	$19⅞	19⅝	19⅞	+ ⅛
Norcen B	400	$24	24	24	
Norcn 150	500	$31½	31⅜	31½	+ ⅛
Normick P	1100	$8	8	8	+ ⅛
Nor Ct 260p	100	$34¾	34¾	34¾	+ ½
Nor Ct 785p	300	$26⅜	26⅜	26⅜	— ⅛
Nor Tel	5907	$43¾	43½	43⅝	+ ⅛
Northgat	2250	$6⅝	6½	6½	— ⅛
Northld	5000	19	19	19	
NW Util p	150	$50⅛	50⅛	50⅛	— ⅛
NS Savngs	z25	$11¾	11¾	11¾	
Nowsco W	500	$29¾	29¾	29¾	— ½
Nu-Wst A	4073	$16⅞	16⅝	16⅞	— ⅛
Nu-Wst B p	300	$20⅜	20⅜	20⅜	+ ⅜
Nufort Res	6666	19	16½	18½	— ½
Numac	12630	$27⅞	26¼	26¾	—1⅜
Oakwood P	10242	$6⅛	5⅞	5⅞	— ⅛
Obrien	6000	158	153	158	+ 3
Ocelot A	1100	$14	14	14	
Ocelot B	1900	$13¾	13⅜	13⅜	— ⅜
Onaping	11600	134	130	134	+ 3
Oshawa A	2955	$8	7⅞	7⅞	— ⅛
Osisko	5000	27	27	27	+ ½
Oxford A	100	$17	17	17	+ ⅛
P to S					
PCL Indust	300	$6¾	6⅝	6⅝	— ⅛
Pac Coper	1000	190	190	190	— 2
Page Pet	10361	$13½	13⅛	13¼	
Paloma P	3600	$6¾	6⅝	6⅝	— ⅛
Pamour A	4250	$6¾	6½	6⅝	
PanCan P	500	$49¼	49	49¼	+ ¾
Patino N V	100	$24	24	24	
Paulin A	200	475	475	475	
Pe Ben O	700	214	210	214	+ 4
Pedlar Ind	200	$11¼	11¼	11¼	— ¾
Peerless	1000	$7¼	7	7¼	+ ¼
Pembina	4800	$8½	8⅜	8⅜	
Pennant	59950	200	188	195	+ 5
Penningtn	200	$6½	6½	6½	
P Jewl	200	$14	14	14	— ¼
P Jewl A	1100	$15	15	15	
Petrofina	3600	$29¼	29	29¼	
Petrol	100	455	455	455	
Peyto Oils	13600	$11½	11⅜	11⅜	
Pine Point	6670	$35¼	34½	35	+ ½
Place G	82450	265	250	264	+12
Placer	6700	$28½	28⅛	28¼	— ¼
Plysr 840	z100	$27	27	27	
Pominex	800	67	67	67	+ 1
Pop Shops	6500	365	360	365	+15
Powr Corp	11690	$27¾	27¼	27¼	— ⅛
Prado Exp	500	55	55	55	+ 5
Precamb	24500	345	330	335	— 5
Preston	1300	$18½	18½	18½	
Provigo	100	$24	24	24	— 1
Prov B Can	725	$16¼	16⅛	16¼	— ⅛
QMG Hldg	3600	79	75	79	+ 4
Qasar Pet	500	$10¾	10½	10½	— ¼
Que Man	z300	35	35	35	
Que Sturg	12200	164	155	162	+ 2
Radio IWC	510	$7¾	7¾	7¾	— ¼
Ram	400	$9⅛	9	9	— ⅛
Ranger	29620	$22¾	22	22⅛	— ½
Rayrock	1200	195	190	190	— 5
Redpath	1600	$14¼	14	14	— ⅜
Reed Pap A	1566	$10	9¾	9¾	— ⅛
R Sth A	500	$9⅜	9⅜	9⅜	+ ⅛
Reichhold	3350	$12⅞	12¾	12⅞	+ ¼
Reich 7¼ p	1775	$16⅞	16½	16⅞	+ ⅜
Reich wt	324	$8¾	8¾	8¾	+ ¼
Reitman	100	$20¼	20¼	20¼	+ ⅜
Reitman A	200	$20½	20½	20½	— ¼
Res Servic	2800	380	380	380	
Revelstk	1500	$10½	10½	10½	— ¼
Revnu Prp	14675	185	182	182	— 3
Rileys D	1250	195	195	195	+ 5
Rio Algom	2255	$32¼	31¾	32	
Rio 580 pr	z50	$79	79	79	
Riv Yarn	z34	315	315	315	
R Little	300	260	260	260	—10
Rolland	400	$9⅛	9⅛	9⅛	— ⅛
Roman	2350	$27¼	27	27¼	+ ¼
Ronald Fd	150	$19	19	19	+ ⅜
Ronyx Cor	1800	365	360	360	
Rothman	735	$22½	22½	22½	
Rothm 2p	800	$18¼	18	18¼	+ ¼
Royal Bnk	13911	$40⅜	40⅛	40¼	— ¼
Ry Trustco	4431	$16⅜	16¼	16¼	+ ⅛
Russel H	3500	$15¼	15	15	
Sandwell A	500	$10⅝	10¼	10¼	— ½
Sceptre	12200	$7	6¾	7	+ ¼
Schneid	200	$12	12	12	+ ¾
Schneid p B	z50	$10¾	10¾	10¾	
Scot Paper	250	$12	12	12	+ ¼
Scot York	2300	$7⅜	7¼	7¼	— ⅛
Scotts A	2400	$12¾	12½	12⅝	— ¼
Seagram	16729	$37	36¾	36⅞	+ ⅜
Seaway pr	675	$5⅜	5¼	5⅜	+ ⅛
Seaway w	z12	28	28	28	
Selkirk A	400	$19½	19½	19½	+ ½
Shaw Pipe	5000	$13¾	13⅛	13¼	— ½
Shell Can	13931	$19	18¾	18⅞	
Sherritt	6790	$10⅛	10	10	+ ⅛
Sigma	5400	$26	26	26	
Silvana Mn	300	285	285	285	
Silvmq	1000	20	20	20	
Silverwd A	1000	$11¾	11⅝	11⅝	— ¼
Simco Eri	7600	410	400	400	— 5
Simpsons	4211	275	265	265	—10
Simpsn S A	3050	$9¼	9⅛	9⅛	
Simpsn S B	1359	$9½	9½	9½	— ¼
Sklar M	100	285	285	285	+10
Skye Res	7200	$6⅛	5⅝	5¾	— ⅜
Skyline H	3600	295	288	295	+ 9
Slater Stl	1900	$18¾	18½	18⅝	— ⅛
Sobey Stor	100	$9¼	9¼	9¼	
Sogepet	1000	118	115	115	— 3
Southm	1850	$27	26¾	27	
Spar Aero	17675	$12½	11¾	12⅛	
Spar Aero p	1800	$25	24¼	24¼	+ ⅝
Spooner	2900	69	67	67	— 1
Stand I A	700	$17	17	17	+ ¾
Stelco A	20060	$29¼	28⅞	29	— ¼
Steep R	1035	400	395	395	— 5
Steinbg Inc	100	$26¼	26¼	26¼	+ ⅝
Ster Trust	400	$18¼	18¼	18¼	
Strathrn A	5200	250	244	250	+15
Sud Cont	10500	50	50	50	
Sulpetro B	1000	$11⅜	11¼	11⅜	
Sulivan A	4075	201	201	201	+ 1
Superior A	1300	225	225	225	+12
Surpass C	200	$8⅞	8⅞	8⅞	+ ⅛
T to Z					
Tara	100	$14	14	14	
Teck Cor A	1397	$13⅞	13⅜	13⅜	— ⅝
Teck Cor B	937	$13¼	13	13	— ⅛
Teledyne	4850	$115⅛	113⅛	115⅛	+ ¼
Tex Can	1274	$62½	62½	62½	
Texaco pr	80	$124	122	124	+ 2
Txsglf	3600	$25⅜	24¾	24¾	— ⅜
Thoms N T	200	150	150	150	
Thom N A	1455	$16⅜	16⅛	16⅜	+ ⅛
Tone Craft	1300	$9¼	9	9¼	+ ¼
Toromont	1000	355	350	350	
Tor Dm Bk	27308	$22⅜	21¾	22¼	— ¼
Tor Sun	640	$13¼	13⅛	13⅛	— ⅛
Torstar B	450	$19¼	19¼	19¼	
Total Pet	5360	$23⅞	23⅝	23⅝	— ¼
Totl Pet w	1300	$15½	15⅜	15⅜	
Traders A	7837	$16¾	16⅜	16¾	— ⅛
Trader B p	z25	$27	27	27	
Trade 7½ p	z15	$47¼	47¼	47¼	
Trader 69 w	200	380	380	380	— 5
Tr Can Res	16500	260	256	257	— 4
Trns Mt A	18801	$11⅜	11⅛	11⅛	— ⅛
TrCan PL	55955	$21⅝	21½	21½	— ⅛
TrCan C pr	250	$70	70	70	
TrCan D p	20000	$54½	54½	54½	
Travlway	400	$16⅞	16⅞	16⅞	+ ⅛
Trimac A	4500	$32	31	31¾	+ ¾
Trimac wt	1200	$23	22	23	+ 2
Trinity Res	16650	$6¾	6⅛	6½	+ ⅛
Trizec Crp	z13	$19⅜	19⅜	19⅜	
Turbo Cl A	250	$10½	10⅜	10⅜	+ ⅛
Turbo Cl B	5900	$10⅜	10¼	10⅜	
Turbo Pr	200	$20	20	20	+ ⅛
Ulster Pet	23259	390	380	385	
Ultramar	269	$6⅝	6⅝	6⅝	— ⅜
Unicorp F	13331	285	270	284	+19
Un Carbid	4182	$22	22	22	— ¼
UGas A	18213	$10¾	10⅝	10⅝	
UGas B	z7	$10¼	10¼	10¼	
UGas 6 pr	z31	$38¾	38½	38¾	
UGas 8¾	4800	$24½	24½	24½	— ¼
Union Oil	950	$22	21⅝	21⅞	+ ⅜
U Canso	5025	$10	9¾	9¾	— ⅛
Un Corp 59	z5	$17⅛	17⅛	17⅛	
U Keno	1650	$13	12⅞	13	
U Siscoe	3500	$9¼	9	9⅛	+ ⅛
Un Tire A	200	255	255	255	+10
UW OG	2300	131	125	125	— 5
VGM Trsco	500	$7⅛	7⅛	7⅛	— ⅛
Venpower	2300	260	250	260	+15
Verstl Cor	13837	$15	14½	15	+ ½
Verstl Cor p	1465	$15⅝	15½	15⅝	+ ⅛
Verstl C w	5600	495	480	495	+15
Vestgron	200	$14⅛	14	14	— ⅛
Vulcan Ind	6050	$9¾	8⅞	9¾	+1½
WCI Can	z93	$15¾	15¾	15¾	
Wajax A	428	$15	14⅞	15	
Walk GW A	6430	$42¾	42	42½	+ ⅝
Wardair	100	475	475	475	
Wrintn	9000	170	168	170	
Weldwd	12412	$21¼	21	21	— ¼
Wstburne	100	$40	40	40	
Wcoast Pt	1510	$16⅜	16¼	16⅜	+ ¼
W Pet A p	480	$32¾	32½	32¾	— ½
Wcoast T	11485	$14⅜	14¼	14¼	— ⅛
Wcost 8½ p	z50	$53¾	53¾	53¾	
Wcoast w	20892	490	485	485	— 5
Westeel	z27	$21⅝	21⅝	21⅝	
West Mine	700	$5½	5⅜	5⅜	— ⅛
Westfield	300	410	410	410	—15
Weston	1835	$26⅛	25⅞	26⅛	+ ¼
Wstn 6 pr	z50	$77½	77½	77½	
Whonok A	2750	$13¼	12⅞	12⅞	— ⅛
Willroy	5220	285	270	280	
Win-Eld	z300	10½	10½	10½	
Woodreef	6000	39	36½	39	+ 2
Woodwd A	10500	$22⅝	22¼	22¼	— ½
Wrlwid	300	$8¼	8¼	8¼	
Wr Harg	z10	105	105	105	
Yk Bear	9600	$7⅜	7⅛	7⅛	
York Cons	2000	41	40	41	+ 1
Y Lambton	z100	65	65	65	
Zellers A	400	$10⅜	10⅜	10⅜	+ ⅜
Trust Units					
BBC R un	1160	$17⅜	17¼	17¼	
BM-Rt un	3250	$12⅝	12½	12½	
C Perm un	1023	$8⅛	8⅛	8⅛	
C Realty u	500	$8⅞	8¾	8⅞	
TD Realty	840	$27	26⅝	26⅝	— ⅜

New York

NEW YORK (AP) — The stock market came on strong near the close to post a modest gain Wednesday after drifting aimlessly for most of the session.

Blue-chip and glamor issues set the pace in the late upswing, which came despite some less-than-glowing economic news.

Charter Co. led the active list, up ¼ to $17¼ in trading marked by a 1.925 million-share block at $17.

CLOSING AVERAGES

	Open	High	Low	Close	Ch'ge.
30 Ind.	824.84	632.47	821.03	828.48	+2.60
20 Trns.	223.66	225.56	222.39	224.09	+0.34
15 Utls.	98.68	99.22	99.21	98.95	+0.44
65 Stk.	282.02	284.39	280.63	283.00	+0.83

Volumes: Indus. 1,837,000; Trans. 580,300; Utils. 333,300; 65 Stks. 2,750,600. Total volume 28.35 million.

The $32 million-plus transaction was the largest in terms of shares this year and the seventh biggest on record at the exchange.

Tonka Corp. jumped 1⅜ to $11½. The producer of toys and industrial goods said Mego International agreed to buy 141,100 shares from two Tonka holders for $13.50 each.

Analysts said the market still seemed to be struggling to overcome concern over gasoline supply problems and expectations of further increases in world oil prices.

Among Canadian issues on the New York Stock Exchange, McIntyre rose 1¼ to $37¾, Hiram Walker ⅝ to $36⅞ and Genstar ⅜ to $38⅝.

Dome Mines dropped 2¼ to $110½.

ACTIVE STOCKS

Stock	Sales	Close	Ch'ge
Greyhnd wt	483900	1¾	— ¼
Am Motors	415200	7¼	+ ½
CharterCo	405600	17¼	+ ¼
Amer Hess	359600	33⅞	— ½
CharterCo wt	323900	13	+1⅜
CaesarsWld	319000	69¼	+1⅜
Polaroid	259300	30¼	— ⅛
East Kodak	251800	58⅝	— ⅞
CaesarsWld wi	242900	23⅛	
Boeing s	228400	38⅛	— ⅛
Humana	226200	26½	
Itel Corp	207400	13¾	—2¾
Greyhound	202200	14⅝	— ⅛
RalstnPur	201200	10⅜	— ⅛
Reliance El	199700	34⅛	— ¼

QUOTATIONS

Alcan	34⅝	Inland St	36¾
Alcoa	52¼	IBM	306¾
Ald Chem	31⅞	Int Harv	37
Al-Chlm	31½	INCO	19¾
Am Air	11⅜	Int Paper	43⅜
Am Brnd	57¾	ITT	27¾
Am Bcast	36¼	Johns-Man	23⅞
Am Can	37⅜	Kaiser Al	20⅛
Am El P	20⅛	Kennecott	23
Am Motor	7¼	Kraftco	44¼
Am Tel T	58⅛	LTV	8½
Ampex	14⅞	Litton	24¾
Asarco	—	Lockheed	19¾
Ashland	41⅞	McD Doug	27⅜
Atl Rich	62⅜	McLean	13⅝
Avco	19⅞	Merck	63⅜
Avon	45⅞	Mer Lyn	18
Bell How	17¼	Minn MM	54⅞
Bendix	37	Mo Pac	50½
Beth St	22	Mobil	72
Boeing	38	Monsanto	47½
Boise Cas	—	Motorola	42¼
Borden	26⅛	NCR Corp	68⅛
Borg-W	29⅜	Natomas	40⅜
Bri My	32¾	Newmont	24¾
Brunswk	13⅜	Nort Sim	15⅜
Burl Ind	16⅝	Owen Ill	19⅜
Burl Nor	45⅝	Pac Gas	22¼
Burroughs	68⅜	Pan Am	5¾
Caterpill	54¼	Pan El P	47¼
Col Bcast	44⅞	Peop G	32
Celanese	43⅜	Pepsico	22⅛
Chase M	34¼	Phil El	15⅝
Chessie	29	Phil Morr	66½
Chrysler	8½	Phil Pete	34⅜
Cleve El	16⅞	Pit Bowes	26⅛
Coca-Cola	37½	Polaroid	30¼
Col-Palm	16⅞	Proc Gam	78½
Comsat	42⅜	Pub Sv EG	20⅜
Con Frt	23¾	RCA	24⅞
Con Nat G	37	Repub St	27¼
Cont-Data	35⅜	Revlon	45⅛
Con Ed	21⅝	Rockwell	38¼
Cont Oil	31¼	Scott Pap	17½
Crown Ck	30	Sea-Cstle	27½
Crown Zell	—	Sears	19
Delta Air	38½	Seatrain	6⅜
Disney W	34¼	Shell	39¼
Digital E	53	Singer	13½
Dow Chem	24⅞	Sony	9½
du Pont	134	So Cal E	24¾
East Air	7⅛	South Pac	30
East Kod	58⅝	Sperry	45⅞
El Paso	17⅞	Stand Cal	46⅝
Exxon	49½	Sun Oil	50⅛
Fair Cam	56	Teledyne	116
Firestone	12⅞	Telex	4⅝
Ford	42⅝	Texaco	25
Gam Sko	26⅜	Tex Gulf	21⅜
Gen Dyn	28	TWC	17¾
Gen El	49⅛	Un Carb	36½
Gen Food	29¾	Un Pac	63¼
Gen Mot	57⅞	Un Brd	9
G Tel El	27⅝	Un Oil	66
Gen Tire	25¼	UAL Inc.	23⅞
Ga Pac	28⅛	U.S. Steel	22½
Gillette	24	West Air	8⅝
Goodyear	16¼	Westghse	16⅞
Greyhound	14¾	Weyerhsr	29¼
Gulf Oil	25⅝	Wometco	18½
Hilton	29	Woolworth	26
Homestake	34¼	Xerox	58½
Honeywell	68⅛	Zenith	13¼

BOX SCORE

	Wed.	Tues.
Issues traded	1871	1895
Advances	695	702
Declines	670	683
Unchanged	506	510

Metals

LONDON (CP) — Closing metal prices Wednesday in pounds sterling a metric ton; silver in pence a troy ounce.

Copper spot 910-912; copper future 925-926.

Tin spot 7,460-7,470; tin future 7,225-7,230.

Lead spot 587-589; lead future 559-559.5.

Zinc spot 381-382.5; zinc future 394-394.5.

Silver spot 402.7-403; silver future 414.6-414.8.

Aluminium spot 758-760; aluminium future 763-764.

marine
SWAP & SHOP DAYS

May 18th and 19th

Moorage customers are invited to display, buy, sell, or trade, surplus marine items. Cruise in for profit.

Phone 746-4131

MAPLE BAY MARINA

5-17

BIRDS EYE COVE — CHART #3452 (DUNCAN, B.C.)
Now operated by Anchor Ventures Inc

Vancouver

VANCOUVER (CP) — Prices were mixed in moderately-active trading Wednesday on the Vancouver Stock Exchange. Volume was 2,482,036.

In the industrials, MacMillan Bloedel was unchanged at $23 on a turnover of 3,625 shares. International Ionarc was down .04 at .34 on 3,552. Ambassador was unchanged at .60 on 3,250.

On the resource and development board, St. Elias was unchanged at .46, trading 250,000 shares. Temagami Oil was unchanged at $2.75 on 191,150. North Hart was up .01 at .25 on 51,200.

On the curb exchange, Edina International was up .01 at .83 on 49,000 shares. Poney Explorations was off .01 at $1.18 on 39,700. Gold Angel jumped .11 at .90 on 37,500.

Complete tabulation of Wednesday transactions. Quotations in cents unless marked $. Net change is from previous close of same lot type.

Stock	Sales	High	Low	Close	Net Ch'ge
Resource and Development					
Aaron	2100	$7⅛	7	7	— ⅛
Abella	3600	125	120	125	+2
Action	6400	119	115	117	+2
Adanac	11200	255	250	250	
Agassiz	9480	113	110	110	—3
Aleta	3642	34	30	34	+4
Alice Lk	2000	12	12	12	
Amber	15500	94	91	91	—2
Andex	8000	11	11	11	
Anglo Bo	18100	130	120	130	+6
Arcdia	6000	20	19	20	
Argo go	9000	330	315	325	+25
Avino	5000	65	64	65	+5
Azure	4000	70	70	70	
Barier R	7100	80	76	80	+5
Bath N	1200	57	57	57	
Bimorl	3850	635	625	630	
Betina	8500	110	109	110	+4
Bison	z10	36	36	36	
B Giant	1500	70	68	70	+4
Brent	2100	580	560	560	— 15
Bucnr	3000	32	32	32	+1½
CDRR	1000	15	15	15	
BX Dev	3400	470	450	465	—10
C Barr	1000	280	280	280	
Cd Nat re	100	420	420	420	
Carolin	22100	810	790	810	+ 20
Casino	3500	44	43	43	—1
Charltn	1000	40	40	40	
Cheyen	300	390	390	390	
Cima	1000	50	50	50	+2
Citlec	1000	14½	14½	14½	
Claymr	3500	39	39	39	
Colby	15600	110	107	108	+3
Clonial	17400	280	274	280	+25
Cmaplx	1000	325	325	325	—5
Comwlt	5500	37	37	37	
Con Am	4600	118	115	117	+1
C Bound	3000	20	20	20	+2
Cinola	5000	360	355	355	—10
Cns Klco	10100	18	18	18	
C Slv Rg	3800	149	130	130	—16
Con Trn	10500	37	35	36	+1
C Silver	2500	430	425	430	
Cop Gnt	10500	37	32½	37	+6
Coralta	3500	156	150	150	—8
Coseka	500	$8⅝	8⅜	8⅜	+ ⅜
Cosmos	7000	63	61	62	—3
Coynex	700	95	95	95	
Cream S	2000	27	27	27	
Cree Lk	1000	235	235	235	
Cube Re	1000	40	40	40	
Dankoe	900	370	370	370	
David	11900	300	290	291	—9
Dav Kys	2300	37	37	37	
Dora Ex	10500	59	58	58	—2
Dual res	1300	85	85	85	
Eagle R	9000	12½	12½	12½	+ ½
Erly Brd	4000	27	25	27	+2
Enex	2450	95	90	95	+2
Focus R	2100	$6⅝	6⅝	6⅝	
Forum	1000	50	50	50	
Galvstn	7100	202	196	196	—6
Giant Ex	3020	29	29	29	—1
Glamis	1000	35	35	35	
Global	1000	25½	25½	25½	
Goldblt	4200	115	111	115	+5
Gol gate	50300	112	99	112	+14
G Hercul	2500	150	135	150	+10
G N Pete	5500	42½	41	41	—1
Grndst	3055	55	53	54	+1
Grove E	17150	160	153	160	+7
Hecate	2020	37	37	37	+1
Hercon	200	160	160	160	
Hilnd Cr	6600	170	165	165	+5
Holofi	2000	13	13	13	
Host	6000	58	55	58	
Ice Stat	700	33	33	33	
Imp Met	3500	65	59	65	+13
Initial	2500	33	33	33	—1
Int Balfr	2220	350	335	345	—15
Itl Bmc	9500	31	29½	29½	— ½
Intl Pyr	2400	24	22	22	—3
IShasta	1100	105	105	105	—3
Int std r	10000	61	61	61	
Inreal	1333	24	24	24	
Iona Svr	2500	83	80	80	—1
Kamad	500	43	43	43	
Kndahr	17000	78	73	78	+5
Karin Ik	1000	39	39	39	—1
Kindx	4000	41	39	39	—2
La Teko	1000	50	50	50	
Laco	1000	29	28	28	
Liberty	5800	165	161	161	—1
Lion Mn	9600	114	110	111	+6
Logtng	2500	175	170	175	—10
Lorcan	2000	30	30	30	
Lornex	365	$23	22½	23	
LP Ind	5000	13½	13	13½	
MCP R	1000	74	74	74	+2
Mcln ex	1500	100	100	100	
Major	1000	100	100	100	
Makao	6000	48	47	47	
Meston	1000	100	100	100	
Mid Nrt	10000	60	60	60	
Mirmit	3000	15	15	15	
Molco	11800	350	340	350	+10
Mt Grnd	13200	495	475	495	+15
Mos Crk	1500	81	80	80	
Mtn Stat	23400	665	640	665	+ 25
Mtneer	13500	57	53	53	—4
Mndee	17700	158	155	158	+3
Musto E	6000	85	83	84	+1
NW G p	929	215	215	215	
N Cinch	13800	104	101	103	—1
Nwcst	6000	24	24	24	
N Frontr	12600	395	380	380	—15
Nw Min	2000	78	75	78	+4
N Nadna	z75	50	50	50	
N Privtr	1500	16	16	16	+2
Ni Cal	500	$5¾	5¾	5¾	+ ½
Norex	4000	46	46	46	
Ntbair	6000	445	430	440	—10
N Hart re	51200	25	23	25	+1
Norwih	2000	45	45	45	
NRD Mn	16320	150	145	149	+1
Nu Engy	2850	595	585	595	
Nuspar	1500	59	59	59	
Omni	44800	325	260	291	
Pac Cas	100	105	105	105	
Pac Cyp	1300	110	110	110	—2
P Acher	8500	31	30	30	
Pan Arc	22000	350	340	340	
Pthfndr	500	26	26	26	
Pegsus	7000	355	335	355	+25
Perry R	4500	40	29	29	—16
Piper	1700	365	355	355	—5
Plains P	7000	60	58	60	
Prince	2000	18	16	18	+2
Prism	2900	395	370	395	
Pyx exp	705	106	105	106	+6
QC Exp	500	35	35	35	
Qtsino	3000	50	50	50	
Qunstk	1400	300	290	290	
Rainier	1800	156	156	156	
Ramm	1500	85	85	85	+5
Redfrd	500	40	40	40	+1
Regncy	3000	70	70	70	
Rex silv	z10	100	100	100	
Rhodes	13083	127	122	122	—3
Rimrck	3000	60	56	56	
Rio Plat	36500	68	66	67	
Rosmc	4900	62	61	61	—1
Sna Res	6000	20	20	20	
St Elias	250000	46	46	46	
S Jcinto	9000	37	36	36	—1
Seafrth	2500	63	62	62	—1
Seadrft	3233	64	61	61	
Seatu	1000	179	179	179	+1
Seneca	25500	75	70	71	
Silmil	500	19	19	19	
Slvrdo	1000	93	93	93	—2
S Christl	2000	27	26	26	
S Spring	1000	18	18	18	
S Stndrd	2900	68	68	68	—1
Sov Met	2000	48	45	45	—3
Stall Lak	9100	95	90	95	+9
Stampd	1750	$6⅝	6⅜	6⅝	+ ⅛
Stnd Skt	2103	116	115	116	—2
Snva res	500	50	50	50	
Suzie	8900	66	64	65	
Sydney	2000	60	60	60	
Table Mt	9000	90	85	88	—3
Tcoma	7200	28	27	27	—2
Tmgi	191150	275	225	275	
Terra	1190	350	345	350	
Tnor Ex	500	170	170	170	—8
Tint Slv	10000	183	180	183	+2
Torngn	3500	100	98	98	—2
Trnsclt	7200	175	166	167	—8
Trc Res	2020	31	31	31	
Tricor	500	18	18	18	—7
Tri Star	8200	360	350	360	
Tyee	8500	30	27	27	—3
U Hrne	1400	250	240	240	
U mcfie	2000	57	57	57	
U Wstld	2050	395	390	390	
Vally Co	340	$12⅞	12¾	12⅞	+ ⅛
Vantag	500	111	111	111	—1
Vestor	7000	95	95	95	
Wlcm N	1000	125	125	125	
W Mines	100	$5½	5½	5½	
Wn Wrn	1000	64	64	64	
Westfrt	3050	$10¼	10¼	10¼	— ½
Wstgrt	3000	160	160	160	—5
Wstmnt	2500	440	430	440	—15
Wharf	28900	145	135	135	—5
Wndmil	1000	75	75	75	
Yukn Gd	500	40	40	40	
Zenore	31400	50	48	50	
Warrants and Rights					
Suerts	2000	2	2	2	
Brent W	2100	41	41	41	
C Svr Wt	6800	35	35	35	—5
Iona Wts	1200	15	15	15	
Libert w	4000	15	15	15	— ½
Mid N W	11000	10	10	10	
NRD Wt	1500	60	59	60	
Ori w	22200	100	70	75	
Table Wt	9000	31	26	26	—3
INDUSTRIALS					
Ambsd	3250	60	60	60	
Austin	1000	90	90	90	
Auto M E	400	$6¼	6¼	6¼	
BBC Un	200	$17¼	17¼	17¼	
Balco	500	$13⅜	13⅜	13⅜	+ ⅜
Cdn Jvln	1560	160	140	160	+15
Canfor	200	$6⅜	6⅜	6⅜	
Calan in	183	$6¾	6¾	6¾	
Daon Dv	3000	$11⅛	11	11	
Goldie A	1100	450	440	440	
Grouse	1000	75	75	75	
H Roach	1000	290	290	290	—10
Int Inrc	3552	34	30	34	—4
M B	3625	$23	23	23	
NW Spts	150	375	375	375	
Potter A	z1	150	150	150	
Sartoga	2200	$5⅝	5½	5½	— ⅛
Taro	1000	340	340	340	+25
Trns Am	z20	18	18	18	
Warrants and Rights					
Wcst Wt	300	490	490	490	
VANCOUVER CURB EXCHANGE					
Adola	1000	21	21	21	
Alcum	5400	135	129	129	
All Star	1000	65	61	61	—1
Allwest	1300	95	95	95	
Amca	2500	57	57	57	—1
Am Flr	6400	160	155	160	+5
Amigo S	3500	50	50	50	+3
Aries	4000	145	135	145	+5
Ariz silv	2500	175	175	175	
Ascot	5000	79	76	76	—2
Ashcrft	700	95	95	95	—4
Ashnla	7000	51	50	51	
Astra	8000	18	18	18	
Aurus	4500	30	29	29	—1
Avinch	1600	115	112	112	—5
Avance	7500	78	74	78	+2
Bckr res	2000	46	46	46	—4
Bch Gld	11500	31	30	31	—2
Belmnt	2000	72	70	70	—2
Bianca	20600	345	325	330	
Bonevil	5500	15	15	15	
BrPac	500	15	15	15	—1
Bur Gld	9500	20	17	20	
Cannon	9000	33	30	30	—1
Canzna	1000	23	23	23	
Carder	1000	28	28	28	
Casc Re	3000	22	22	22	
Cherke	11000	33	33	33	
Cobre	9000	30	30	30	
Cld lk res	7500	160	156	156	—4
Con Min	5000	22	22	22	—1
Crescn	9300	54	51	53	
Cusac	5500	100	92	92	—8
Doneg	2500	101	100	101	—4
Edina	49000	83	81	83	+1
El Coco	7800	198	194	194	—1
Farrah	5600	170	160	160	—10
Frtn Isl	2000	14	14	14	+2
Futura	31300	145	138	139	—10
Gavex	5500	30	28	28	—2
Gillian	4000	15	15	15	
Gold An	37500	90	74	90	+11
Gold cup	2000	20	20	20	—5
Gn Smrk	18160	53	47½	53	+7
Grt Ctrl	602	44	44	44	
Grt Wrld	16000	40	37	40	+3
Grnwd	100	175	175	175	
Helgna	1650	230	230	230	—5
Hesca	3500	18	16	16	—2
Himc Rs	6000	66	64	65	
Icoast R	8200	110	103	110	+7
Island M	4500	15	13½	15	
Jet Star	14500	84	81	83	
Jewel	5000	30	30	30	
Julia	5000	42	42	42	—2
Lkwood	1000	35	35	35	
Lincoln	9200	150	145	145	—5
Luaarn	11500	30	30	30	
Mabee	23800	35	33	34	—1
Maggie	20000	49	49	49	
Meridn	13500	27	25	25	
Mly M28	2000	65	62	62	—8
Mngrm	9000	205	200	200	+5
NCA Mrl	10500	31	31	31	+1
N Aston	500	210	210	210	
NCong	2500	16	16	16	
Nithex X	2000	24	24	24	
Nomad	1000	14	13	14	
Nortek	500	45	45	45	
N Lights	3000	18	18	18	+1
Orina	3500	10	10	10	
Prgn res	3500	65	63	63	+2
Pembk	500	21	21	21	
Penn E	4400	167	156	160	
Pntn	1500	50	48	48	—2
Petrox P	6000	72	70	72	+1
Philco R	4000	60	60	60	
Phnx El	5000	42	40	42	+2
Pizza Pti	500	25	25	25	
Poney	39700	119	115	118	—1
Rich Hil	4000	8	8	8	
Rvr Mtn	7500	110	105	105	
Ronrco	3600	70	68	70	+2
San Ant	500	100	100	100	—5
Sands M	2000	176	175	176	+4
Santa S	11000	48	45	46	—1
Senator	2125	34	34	34	
Shelter	1500	100	99	100	
Sibola	7500	47	47	47	+2
Sil Acrn	200	149	149	149	
Suntco	1355	45	45	45	
Sunrise	2500	24	24	24	
SS Icecr	2000	35	35	35	—2
Tagus	9000	41	40	41	—1
Tally	20250	32	29	31	+1
Tmpco	29500	33	23	23	—7
Tandm	5000	18	18	18	
Taurus	1600	53	53	53	+1
Tormx	700	111	111	111	+1
Totem	10500	72	70	70	
Trident	8500	50	50	50	
Trio	500	105	105	105	
Tri Powr	1900	170	168	168	—2
TRV Mn	18900	345	330	340	+10
Tungo	3000	69	68	68	—1
20th Cen	8600	215	205	215	+10
Un Gunn	1000	36	36	36	
Val Dor	1000	60	60	60	—2
Velvet	3500	44	43	43	—2
Viscont	1000	59	59	59	
W Prvdt	33800	240	220	225	—15
Westly	2000	69	68	69	+4
Yamot	11500	140	120	125	—25
Warrants and Rights					
Fah rts	2600	10	10	10	—5
Binca wt	9300	150	135	140	
TOTAL VOLUME					2,482,036

Money

The bank's purchase price of U.S. funds in this area Wednesday, according to the Royal Bank of Canada, was 1.1500 for cash, 1.1515 for travellers cheques and 1.1100 for coins. Their selling price was 1.1620 for cash and 1.1615 for cheques.

MONTREAL (CP) — U.S. dollar in terms of Canadian funds closed Wednesday down 43-100 at $1.1562; Tuesday's close was $1.1605. Pound sterling was down 1.23 at $2.3812. In New York, the Canadian dollar was up 8-25 at $0.8649, and pound sterling was down 9-20 at $2.0595.

Nominal selling price of other monies in Canadian funds: Australia dollar 1.2905; Austria schilling .08300; Bahamas dollar 1.1800; Barbados dollar .5925; Belgium cnv franc .03705; Bermuda dollar 1.1800; Brazil cruziero .0654; xBulgaria lev 1.329; China renminbi .7450; xColombia peso .0362; xCzechoslovakia crown .2300; Denmark krone .2182; East Caribbean dollar .4400; France franc .2647; Germany mark .6100; Greece drachma .0350; Hong Kong dollar .2302; India rupee .1475; Italy lira .001370; Jamaica dollar .6685; Japan yen .005450; Kuwait dinar 4.1910; Mexico peso 0.0530; Netherland guilder .5615; N.Z. dollar 1.2160; Norway krone .2245; xPoland zloty .0382; Portugal escudo .0290; xRomania leu .2576; Saudi Arabia riyal .3430; Singapore dollar .5275; South Africa rand 1.3810; Spain peseta .01765; Sweden krona .2650; Switzerland franc .6775; Trin-Tob dollar .4950; xURSS ruble 1.7089; Venezuela bolivar .2353. (x-Fixed monthly rate).

Grain

WINNIPEG
(Quotations in metric tons.)

	Open	High	Low	Close	Tues.
Flax					
May	320.20	323.00	320.20	321.80	323.00
Jly	315.50	317.40	315.00	315.70	317.00
Oct	304.50	304.50	302.05	302.70	305.00
Rapeseed Vancouver					
Jun	313.00	313.00	311.50	311.50	313.00
Spt	318.70	319.00	317.50	319.00	318.70
Nov	313.00	313.60	312.00	313.60	313.00
Barley					
May	105.00	105.00	103.50	103.50	105.00
Jly	95.40	95.40	94.50	94.70	95.30
Oct	92.90	92.90	92.00	92.00	92.90
Oats					
May	97.00	97.50	96.00	96.00	97.50
Jly	91.00	91.00	90.20	90.20	91.00
Oct	88.50	88.70	88.20	88.50	88.50
Feed Wheat					
May	123.50	123.50	122.70	122.70	123.50
Jly	119.00	119.00	118.30	118.30	119.00
Oct	—	—	—	114.00	114.30
Rye					
May	—	—	—	109.00	110.00
Jly	110.00	110.00	109.00	109.40	111.20
Oct	109.00	109.00	108.50	108.60	111.30

CHICAGO
(Quotations in bushels.)

	Open	High	Low	Close	Ch'ge.
Wheat					
May	3.72	3.72½	3.64¾	3.66½	—.05½
Jul	3.70	3.70	3.63¼	3.66¾	—.05¾
Sep	3.72	3.72	3.66¼	3.68½	—.06
Corn					
May	2.58	2.58	2.55½	2.57¼	—.00½
Jul	2.64	2.64¼	2.61¼	2.62¾	—.01¼
Sep	2.67¼	2.68	2.64½	2.65½	—.02
Oats					
May	1.48½	1.49	1.47	1.47½	—.02¼
Jul	1.53¼	1.53¼	1.51	1.51¾	—.02
Sep	1.58	1.58	1.56	1.57¼	—.01¼
Soybeans					
May	7.14	7.16	7.11	7.16	+.02¾
Jul	7.29	7.31	7.25	7.29¾	+.01
Aug	7.35	7.37	7.30½	7.35	+.01¼
Soybean Oil					
May		25.85	25.60	25.83	+.26
Jul		26.24	25.87	26.18	+.32
Aug		26.35	26.05	26.32	+.32
Soybean Meal					
May		188.00	186.50	186.50	— .90
Jul		193.00	191.20	191.50	—1.20
Aug		194.70	192.90	193.30	—1.40

Livestock

CALGARY (CP) — Receipts Wednesday at the Calgary public stockyards totalled 725 cattle and calves. There was a light run on slaughter steers and heifers with normal trading of slaughter cows. Trade was moderate to dull from local buyers and sharp downward pressure was evident on all fat and poorly-conditioned cattle, with prices adjusting accordingly. A1 and A2 cattle sold 30 cents lower. Slaughter heifers sold 50 cents lower. D1 and D2 cows sold steady and bologna bulls sold $2 lower. A1-A2 over 1,000 pounds 78-78.90, A3-A4 76-77.50, A1-A2 over 850 pounds 76-77.80. D1-D2 cows 62-64, D3-D5 57-62. Good bulls 73-76. There were too few feeder steers and stock calves to establish a price.

Gold

LONDON (AP) — Closing gold prices Wednesday, in U.S. dollars an ounce: London-256.25; Paris-270.38; Frankfurt-256.86; Zurich-256.25; Hong Kong-254.21.

Bonds

TORONTO (CP) — Prices were higher in moderate trading on the Canadian bond market Wednesday. The short end of the market was up 10 cents. Mid-, long-term and provincial issues rose one-quarter of a point. Corporate issues were up one-eighth. Day-to-day money was available at 11 per cent.

Silver

Closing basic price of 1,000-ounce certificates in the Victoria area, according to the Scotiabank, $8.30 U.S. bid per troy ounce and $8.36 asked. Previous day $8.30 and $8.34.

PLANNING AREA No. 2

Capital Regional District

ELECTORAL AREA OF LANGFORD ZONING

NOTICE OF PUBLIC HEARING

NOTICE is hereby given that all persons who deem their interest in property affected by the following proposed by-law will be afforded an opportunity to be heard on the matters contained therein at a Public Hearing to be held in the Willis Point Fire Hall, Willis Point Road, Victoria, B.C., on Thursday, May 24, 1979 at 8:00 p.m.

1. A by-law to amend former B.C. Regulation 20/67 (Electoral Areas of Langford, Colwood, Metchosin and part of View Royal), Amendment By-law No. 99, 1979.
   Former B.C. Regulation 20/67 is amended as follows:
   By deleting from the Rural Zone and adding to the Rural Residential Zone, Section 42 and part of Sections 43, 45A, 46A, Highland Land District shown on Plan No. 107 attached to and forming part of this by-law.

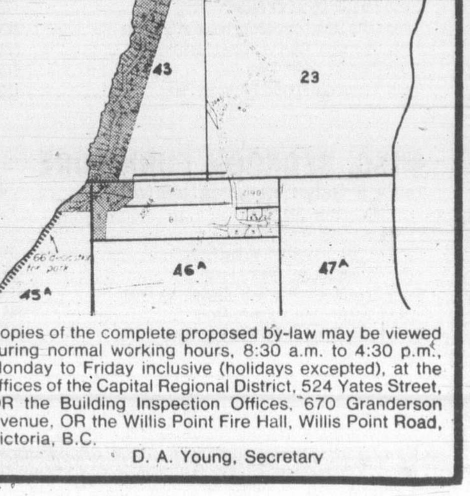

Copies of the complete proposed by-law may be viewed during normal working hours, 8:30 a.m. to 4:30 p.m., Monday to Friday inclusive (holidays excepted), at the offices of the Capital Regional District, 524 Yates Street, OR the Building Inspection Offices, 670 Granderson Avenue, OR the Willis Point Fire Hall, Willis Point Road, Victoria, B.C.

D. A. Young, Secretary

Dividends

Costain Ltd., 14 cents, an increase of three cents, July 16, record June 30.

Dominion Textile Inc., 22 cents, an increase of five cents, July 15, record June 21; seven per cent pfd., $1.75, July 15, record June 21.

Finning Tractor and Equipment Co. Ltd., 20 cents, June 1, record May 23.

Foodex Inc., 9½ per cent pfd., 21.375 cents, July 16, record June 22.

Guaranty Trust Co. of Canada, four cents, June 1, record May 24.

Halliburton Co., 45 cents, U.S. funds, June 26, record June 1.

Hatleigh Corp., class A special, 17 cents; class B special, 17 cents; both payable June 29 record June 7.

RED LION INN

STUDIO '66

opening soon

RED LION INN

5-21

HOMEOWNER'S INSURANCE

Before you renew your home owner's insurance,

CALL OR SEE IRV CORMACK!

21 years in the business of insurance

P. R. BROWN & SONS

762 FORT STREET

385-3436

SOUTH OAK BAY

4-BEDROOM TUDOR

964 NEWPORT

OPEN HOUSE THURSDAY 1:00-3:30. Built in 1965, a 4-bedroom, full basement Tudor combining the charm of the traditional with the convenience of the modern. Spacious reception hall, study on the main floor, excellent breakfast area. Wall-to-wall carpet over oak in the living room and formal dining room. Basement includes large recreation room with second fireplace. An exceptionally attractive, secluded garden provides the setting for this fine residence near the golf course. Offered at $124,500. MLS.

BILL REMPLE 658-5794 | OFFICE 477-1841 | TED WALFORD 598-1420

5-17 BLOCK BROS. REALTY LTD.

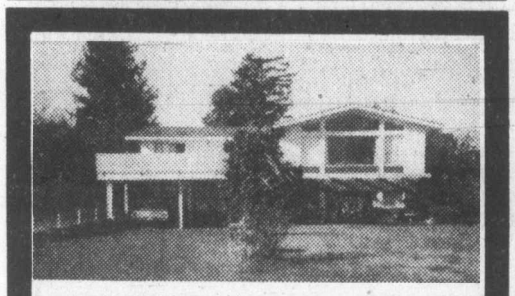

CORDOVA BAY RIDGE

Views from front, privacy at rear, from level ⅓ of an acre. Exceptional finish in a four-bedroom, two-and-a-half bathroom home. Large rec. room with heatilator fireplace, double carport, drive-in garage. $125,000. View by appointment. Courtesy to realtors.

479-1667 WILF DAVIS 658-8884

J. H. Whittome & Co. Ltd.

OPEN THURS. 3-7 P.M.

4692 HILLWOOD

Unique design. 4 smashing levels of superior quality with the large master bedroom and 5-piece bathroom on its own level. Beautiful big bright rooms throughout. 3 baths, 2 fireplaces. ML. $128,500.

JEAN McMICHAEL

382-9191 (Bus.) 5-17 (Res.) 477-9113

the Permanent

Options

Closing prices of all traded options. Sales unit is 100 shares. P denotes puts. (Trans-Canada options combine Montreal and Toronto exchange option trading):

Options		Vol	Int	Last	Close
Abitibi	My 17½	3	741	5	$17⅜
Abitibi	Ag 17½	1	549	80	$17⅜
Abitibi	Nv 17½	11	437	125	$17⅜
Alt GA	Ag 20	145	285	150	$20⅝
Alt GA	Nv 20	51	360	$2⅛	$20⅝
Alcan	My 35	1	110	$5	$40
Alcan	My 40	20	306	25	$40
Alcan	My 40 p	5	38	50	$40
Alcan	Ag 40	31	328	$2⅝	$40
Alcan	Ag 45	3	425	80	$40
Alcan	Nv 40	8	165	$3½	$40
Alcan	Nv 45	10	145	165	$40
Asama	Ja 15	5	107	$3½	$15¾
Asama	Ja 17½	6	128	$2⅛	$15¾
Asama	Ja 20	15	50	150	$15¾
Asama	Jy 15	7	332	180	$15¾
Asama	Jy 17½	63	995	75	$15¾
Asama	Jy 17½p	10	214	190	$15¾
Asama	Jy 20	7	2150	40	$15¾
Asama	Jy 22½	10	614	15	$15¾
Asama	Oc 17½	15	399	170	$15¾
Asama	Oc 20	15	870	100	$15¾
Asama	Oc 20 p	10	45	$4⅜	$15¾
Asama	Oc 22½	4	295	50	$15¾
Bell Can	My 20	8	19	$2⅛	$22¼
Bell Can	My 21⅝	9	261	65	$22¼
Bell Can	Ag 21⅝	3	689	115	$22¼
Bell Can	Nv 22½	12	131	100	$22¼
Brscn A	My 17½	3	74	$4¼	$21¾
Brscn A	My 20	51	508	180	$21¾
Brscn A	My 22½	299	1630	5	$21¾
Brscn A	Ag 20	78	1566	$2½	$21¾
Brscn A	Ag 22½	57	1519	110	$21¾
Brscn A	Ag 25	37	792	50	$21¾
Brscn A	Nv 20	19	388	$2⅞	$21¾
Brscn A	Nv 22½	24	760	155	$21¾
Brscn A	Nv 25	12	433	80	$21¾
Bk Mtl	My 22½	3	210	15	$22⅜
Bk Mtl	Ag 25	75	1188	30	$22⅜
Bk Mtl	Ag 27½	10	879	15	$22⅜
Bk Mtl	Nv 25	44	462	65	$22⅜
Bk Mtl	Nv 27½	43	618	30	$22⅜
CP Ltd	My 25	14	277	$4¼	$29
CP Ltd	My 27½	31	56	175	$29
CP Ltd	My 30	24	67	10	$29
CP Ltd	Ag 22½	4	52	$6⅞	$29
CP Ltd	Ag 25	2	167	$4½	$29
CP Ltd	Ag 27½	49	744	$2¼	$29
CP Ltd	Ag 30	55	415	105	$29
CP Ltd	Nv 27½	10	246	$3	$29
CP Ltd	Nv 30	22	482	190	$29
Dom M	Jy 120	3	13	$11½	129
Dom M	Oc 100	2	11	$33	129
Dom M	Oc 110	4	9	$25	129
D Pete	Ja 35	15	172	$6	$35
D Pete	Jy 21¼	4	125	$14½	$35
D Pete	Jy 22½	9	240	$13¼	$35
D Pete	Jy 25	29	623	$10½	$35
D Pete	Jy 30	9	1370	$6¾	$35
D Pete	Jy 32½	111	3215	$4½	$35
D Pete	Jy 35	118	4225	$2¾	$35
D Pete	Oc 25	1	639	$12⅛	$35
D Pete	Oc 27½	1	948	$10½	$35
D Pete	Oc 30	12	1133	$8¼	$35
D Pete	Oc 32½	24	1367	$6¾	$35
D Pete	Oc 35	60	1652	$5¼	$35
Gulf C	My 45	12	41	75	$45½
Gulf C	Ag 40	6	79	$8½	$45½
Gulf C	Ag 45	10	91	$4¼	$45½
Gulf C	Ag 50	3	117	175	$45½
Gulf C	Nv 45	24	184	$5⅜	$45½
Gulf C	Nv 50	30	273	$3	$45½
Gnstar	Jy 40	10	55	$5	$44⅞
Gnstar	Jy 45	10	37	120	$44⅞
Ho OA	Jy 45	4	23	$11½	$57
Husky	Jy 50	10	133	$4¾	$53¾
Husky	Oc 40	4	2	$14	$53¾
IOil A	My 22½	2	203	$5¼	$27¾
IOil A	My 27½	58	445	30	$27¾
IOil A	My 30	25	441	1	$27¾
IOil A	Ag 25	4	352	$3⅜	$27¾
IOil A	Ag 27½	6	629	180	$27¾
IOil A	Ag 30	26	881	80	$27¾
IOil A	Nv 27½	12	352	$2⅜	$27¾
IOil A	Nv 30	15	666	145	$27¾
I Pipe	Nv 17½	1	288	175	$18⅝
Labat A	Oc 22½	53	191	50	$20⅞
MB Ltd	My 20	4	55	$2¾	$23
MB Ltd	My 22½	60	250	40	$23
MB Ltd	Ag 20	8	280	$3¼	$23
MB Ltd	Nv 20	7	132	$4⅛	$23
MB Ltd	Nv 22½	25	179	$2¼	$23
MB Ltd	Nv 25	10	148	95	$23
Moore	Ag 35	5	26	$3¾	$37¼
Mas F	My 10	32	33	$2⅞	$13
Mas F	My 12½	55	189	45	$13
Inco	My 17½	10	65	$5⅛	$22¾
Inco	My 20	21	213	$2½	$22¾
Inco	My 22½	43	704	30	$22¾
Inco	My 22½p	2	14	40	$22¾
Inco	My 25 p	5	24	$2½	$22¾
Inco	Ag 17½	1	372	$6	$22¾
Inco	Ag 20	28	497	$3⅞	$22¾
Inco	Ag 22½	53	940	$2	$22¾
Inco	Ag 22½p	17	32	85	$22¾
Inco	Ag 25	118	2275	95	$22¾
Inco	Nv 20	1	365	$4¾	$22¾
Inco	Nv 20 p	3	62	50	$22¾
Inco	Nv 22½	76	617	$3	$22¾
Inco	Nv 22½p	46	79	125	$22¾
Inco	Nv 25	91	1785	175	$22¾
Norcn	My 17½	80	765	$2⅜	$19⅞
Norcn	My 20	48	1619	10	$19⅞
Norcn	Ag 17½	503	1289	$3	$19⅞
Norcn	Ag 17½p	2	38	35	$19⅞
Norcn	Ag 20	100	2331	135	$19⅞
Norcn	Ag 20 p	4	91	125	$19⅞
Norcn	Ag 22½	31	1144	50	$19⅞
Norcn	Nv 17½	500	707	$3½	$19⅞
Norcn	Nv 20	35	1071	185	$19⅞
Noran A	My 40	91	240	100	$40⅞
Noran A	Ag 35	1	267	$6¾	$40⅞
Noran A	Ag 40	30	401	$3	$40⅞
Noran A	Ag 45	4	543	115	$40⅞
Noran A	Nv 40	3	206	$4⅛	$40⅞
Roy Bk	Jy 40	35	348	120	$40¼
Roy Bk	Oc 40	1	177	$2⅝	$40¼
Roy Bk	Oc 45	1	118	40	$40¼
Shell C	My 17½	25	46	125	$18⅞
Shell C	Ag 17½	10	195	185	$18⅞
Stlco A	My 27½	74	120	160	$29
Stlco A	My 30	24	444	5	$29
Stlco A	Ag 30	10	544	85	$29
Stlco A	Nv 30	34	326	120	$29
Stlco A	Nv 32½	10	193	50	$29
Total P	Ja 25	2	63	$3¼	$23⅝
Total P	Jy 20	6	403	$4⅛	$23⅝
Total P	Jy 22½p	1	171	90	$23⅝
Total P	Jy 25	6	501	125	$23⅝
Total P	Oc 20	5	174	$5½	$23⅝
Total P	Oc 22½	7	163	$4	$23⅝
TrC PL	My 20	2	128	145	$21½
TrC PL	Ag 20	17	470	170	$21½
TrC PL	Nv 17½	25	69	$4	$21½
TrC PL	Nv 20	52	484	170	$21½
Wcoast	Sp 15	23	768	60	$14¼
Wcoast	Dc 15	10	1054	90	$14¼

Total volume 4714.
Total open interest 102847.

Mutual funds

TORONTO (CP)—Recent prices of investment funds supplied by The Investment Funds Institute of Canada Wednesday. They are the net asset value per share or unit (NAVPS) last circulated by the fund in accordance with its pricing practice as contained in the prospectus of the fund. n—no sales charge, x—U.S. Fund, y—delayed NAVPS, xd—ex-dividend.

Institute Members		Assoc Inv	7.63
AGF Group		yBeaubran	5.04
Amer Grwth	5.53	**Ciag Inv Group**	
Cdn Gs Egy	25.37	ynCo-Opera	12.58
Cdn Sec Gth	8.27	ynLdmk GF	14.25
Cdn Trusteed	4.53	**Canagex Gr**	
Corp Invest	7.00	yBond	9.49
Corp Inv Stk	8.51	Fund	13.02
Gwth Equity	13.13	Internatnl	8.71
Japan	14.25	yMortgage	10.12
nMoney Mkt	10.00	Capital Grth	14.94
Special	5.83	xChase	6.49
All Canadian Grp		ynComCpMtg	10.02
yCompound	7.39	**Desjardins Gr**	
yDividend	7.91	yCanadian	10.19
yNorthn Egy	4.87	yHypotheq	4.33
yRevenu Gth	4.43	yInternatnl	9.88
y4000	5.10	yObligatns	5.09
Bolton Tremblay		yQuebec	5.13
Cda Cumul	8.89	nySpec	7.34
Internatnl	8.55	**Dixon Krog Gr**	
Pld Resourc	7.26	Dixon, Krog	10.31
Taurus	9.35	Heritage	2.98
Calvin Bullock Gr		Vanguard	8.39
Acrofund	1.70	yDomn Equit	11.65
Banner Fund	4.63	**Dreyfus Group**	
CIF	5.24	Inc	11.87
Cambridge Group		xInternatl	16.15
yIntl Energy	3.08	ynDynamic	11.88
yIntl Grwth	5.29	nExecutv Can	8.42
yIntl Income	3.99	nExecutv Intl	1.43
yNat Res Gth	5.14	xFid Trend	23.48
yUnivest	6.53	nFst Cn Mtg	10.33
yGrowth	8.35	Fiscon Fund	6.12
CSA Mgmt Gr		nHarvard	9.37
Goldfund	6.08	**Industrial Gr**	
Goldtrust	3.16	Indust Amer	2.88
Confed Group		Indust Div	7.34
Dolphin Egty	6.37	Indust Eq	8.96
yDolphin Mtg	5.04	Indust Gth	5.88
Cundill Value	6.99	Indust Incm	10.49
Eaton-Bay Group		Indust Pens	33.47
Commwth	19.89	**Keystone Gr**	
Dividend	5.18	Cus K-2	5.21
Growth	13.82	Cus S-1	17.53
Income	4.42	Cus S-4	5.06
Internatnl	13.41	Polaris	3.47
Leverage	6.32	xLex Rsrch	14.75
Venture	6.16	xManhatn	2.66
Viking	6.68	yMaritime Eq	3.22
Guaranty Trust Gr		Marlborough	7.15
ynInv Equity	10.18	nNatrusco	17.20
ynInv Income	4.30	ynNS Trst BT	9.87
ynMortgage	10.01	**NW Group**	
Guardian Group		Canadian	6.01
Enterprise	1.17	Equity	9.66
GIS Comp	13.42	xOne Wm St	14.90
GIS Income	3.78	xOppenhmr	6.21
yGwth Fnd	13.37	**Pemberton Gr**	
North Amer	5.30	nPacific Div	7.25
Mutual Acu	6.20	nPacific Ret	5.20
Mutual Inc	5.86	nPacific US	5.36
Sec Income	9.59	**PHN Group**	
World Equity	5.30	yBond	10.65
Investors Group		yCanadian	11.42
yDividend	8.16	yDiv Income	11.06
yGrowth	13.50	Fund	15.77
yInternatnl	6.94	yPooled	35.85
yJapan	12.96	nyRRSP	16.97
yMortgage	4.91	**PMF Managmnt**	
yMutual	6.23	nPension Mu	8.11
yProvidt Stk	6.61	nXanadu Fd	5.48
yRetiremnt	7.67	nPutnam	10.74
ynJns Heward	6.54	**Pret et Revenu Gr**	
Principal Gr		American	11.36
yCollective	8.93	Canadian	8.41
yGrowth	6.51	Fonds H	4.94
yVenture	4.73	Retraite	8.63
yBond	3.13	**Sterling Group**	
Prudential Gr		Equity	7.58
Growth	7.74	yMortgage	5.04
Income	5.18	xTech	8.35
ySask Dev Fd	5.21	yTradex	17.35
Scotiafund Gr		**Trans Canada Gr**	
Scotiafund	1.21	A	6.02
Scotiafd Mtg	1.03	B	61.25
Templeton Gth	6.54	C	11.79
United Bond Share		**United Group**	
RoyFund	8.88	yAccumula	5.20
RoyFnd Inc	4.94	yAccumul R	6.73
Universal Group		yAmerican	1.84
Equity	12.75	yCont Mortg	5.12
Income	4.97	yHorizon	3.48
Internatnl	5.26	ySecurity	4.62
Resource	5.87	yVenture	3.65
Non-Members		yVenture Ret	6.89
ynAlfamira F	6.57	Western Grth	5.70

Commodities

Silver, New York (per 100 oz.)	Open	High	Low	Close	Ch'ge
May	845.00	845.00	819.50	836.50	+1.30
Jul	854.00	854.00	825.50	846.00	+1.00
Sep	866.50	866.80	839.50	860.00	+1.60
Copper, New York (per 100 lbs.)					
May	83.90	83.90	81.60	81.75	—1.45
Jun	82.35	82.35	82.30	82.20	——
Jul	85.10	85.10	82.30	82.80	—1.50
Lumber, Chicago (per 1,000 bf.)					
Jul	231.00	233.20	229.20	231.30	+ .30
Sep	221.20	222.20	218.60	220.20	— .60
Nov	208.30	209.00	206.50	207.40	— .60
Plywood, Chicago (per 1,000 sq. ft.)					
May	199.50	199.50	198.20	198.70	+ .90
Jul	198.60	200.00	198.50	199.30	+ .80
Sep	199.80	201.10	199.80	200.30	+ .60
Porkbellies, Chicago (per 100 lbs.)					
May	51.00	51.50	49.35	50.05	— .80
Jul	50.72	51.15	48.80	49.37	—1.35
Aug	48.60	49.30	47.05	47.55	—1.15
Gold, Chicago (per oz.)					
Jun	258.70	258.80	255.00	258.70	+2.80
Sep	265.80	266.30	262.10	266.10	+3.00
Dec	272.50	273.90	269.20	273.70	+3.30

Gold, Winnipeg (per oz.)	Open	High	Low	Close	Tues.
Jl	259.50	260.50b	258.00a	260.50b	258.70a
Oc	267.20	267.60b	265.50a	267.60b	265.50a
Ja	——	——	——	275.00b	272.30a

WATERFRONT

1. 20 FT. USEABLE
2. BOAT RAMP WINCH
3. DEEP WATER MOORAGE
4. 2400-SQ.-FT. HOME
5. THERMO WINDOWS ALCAN SIDING SHAKE ROOF
6. MUCH MORE, MUST BE SEEN
7. PRICED BELOW REPLACEMENT COST AT $139,000

CONTACT NATIONAL TRUST CO. 382-8101

ALEX IZATT, 652-2133

5-18

Gold-oil link studied

Something brewing?

By MARY TOBIN
United Press International

The price of gold was pushed to historic highs Wednesday by massive purchases from the Middle East and trade sources said the buying by oil-producing countries may mean "something is brewing," on the oil front. The dollar held steady.

Gold, after hitting $257.25 during trading, dropped back a bit to close at $256.625 an ounce in Zurich and $256.275 an ounce in London, compared with Tuesday's prices of $255.375 and $254.875 respectively. In New York, gold closed at $257.25 an ounce.

Gold's 24-hour price fluctuations around the globe since last Friday tell the story of its sharp rise, according to James Sinclair, partner in the bullion trading firm of the same name. For the last two weeks gold has followed the same trading pattern — weakening in New York, then surging in Hong Kong.

The U.S. Treasury gold sale Tuesday, which consisted of gold obtained from melting down gold coins, brought a record average price of $254.92.

The Dresdner Bank bought 87 percent of the Treasury gold and there is speculation the big West German bank was acting for Mid-East clients.

"New York has been the seller, London has been the broker, and the Arabs have been big buyers in the Far East through German and some Swiss agents," Sinclair said.

There are several factors in gold's recent strength, including the apparent retreat from a position of demonetizing gold by the United States and the International Monetary Fund.

"The Treasury's decision to sell a lesser quality gold and to cut the amount in half could have come about as a result of the utilization of gold by the European Monetary System and strong demand from oil-producing countries," Sinclair said.

The U.S. dollar, after chalking up gains Tuesday, remained steady. The Canadian dollar rose 8/25ths of a cent in New York to close at $.8649 (U.S.)

In Tokyo the U.S. currency jumped to 214.90 yen from Tuesday's close of 212.65 yen.

Abacus questions

TORONTO (CP) — The federal department of insurance says it has started an investigation into the business relationship between Calgary-based developer Abacus Cities Ltd., now in receivership, and Fort Garry Trust Co., of Winnipeg.

"There is some concern, but it is a little difficult to be more precise at this time," said R. G. Page, director of the department's trust and loan companies division. "We are not sure ourselves" of the effect of Abacus's financial position on Fort Garry's depositors.

Fort Garry is controlled by a company in which Abacus directors hold a 23 per cent interest. Fidelity Trust Co., also of Winnipeg, has agreed to buy control of Fort Garry for an undisclosed price pending "certain conditions" and regulatory approval.

The Bank of Montreal appointed Thorne Riddell and Co. of Toronto as Abacus receivers after it called a $1-million letter of credit and a $500,000 term loan. The Calgary company has assets of $508 million.

Lawrence Lowman, Fort Garry general manager, said his company's loans to Abacus are fully secured by real estate with satisfactory appraisals. However, he said "there are some arrears of interest."

"There's bound to be because they have had a cash shortage," he said. "Sure there's been some failure to pay."

Alberta

Complete tabulation of Wednesday transactions. Quotations in cents unless marked $. Net change is from previous board-lot closing sale.

Stock	Sales	High	Low	Close	Ch'ge
Amalta	5000	75	75	75	
Antares	200	175	175	175	
Black Gold	6666	45	40	45	+5
Cavalier	500	460	460	460	
Cree Lake	1600	240	235	240	+5
Jagor	1000	35	35	35	+5
Newcan	2530	20	20	20	
Baretta	2500	30	27	30	+4
Bashaw	1500	60	59	59	+1
Bearcat	200	425	425	425	
Beaufort A	100	$12	12	12	+ ½
Bonn	2200	160	160	160	
Cal West	2500	30	30	30	
Can Obas	2300	345	340	340	—5
Clarepine	4000	50	50	50	
Clearport	1700	290	285	285	+5
Cochrane	500	260	260	260	
Commercl	1000	95	95	95	—5
Concept	9730	$6	5¾	6	+ ¼
Conventur	6100	$7⅞	7¾	7⅞	+ ⅛
Cultus	10000	41	39	39	—3
Flag	1380	70	50	70	+10
Dixie	1500	20	20	20	
Flin Flon	2000	69	69	69	+1
Gulch	300	225	225	225	+5
Highfield	2600	295	290	290	—10
Inter Tika	2000	40	40	40	—3
Kelvin	500	375	360	375	+5
Kintla	500	51	51	51	
LCM Res	500	125	120	125	
Missi	300	140	140	140	+5
Nesbitt	1600	129	120	120	—9
New Dom	2766	$7½	7½	7½	
NewGatewy	2500	160	155	160	+5
Nimrod	1100	112	111	111	—1
North Con	12500	10½	10½	10½	— ½
Norminco	3000	95	95	95	—5
Northld Bnk	200	$12½	12⅛	12½	— ½
Oilex	3700	290	285	290	—10
Omega	3200	$5	5	5	+05
Orbit	450	$5	5	5	— ⅛
Paramnt Rs	1600	445	445	445	—5
Parkland	500	195	195	195	—5
Penstar	3500	40	40	40	
Peregrine	3000	86	85	85	
Radial	8500	22	20	20	—2
Ranchmns	3734	475	460	475	+15
Rangeco	400	$7	6⅞	7	+ ½
Rio Alto rt	103800	13	12	12	
Sastex	7500	44	41	44	—6
Seagull	100	$5⅛	5⅛	5⅛	
Sparrow	3000	75	70	70	—5
Strand	15300	325	315	315	+15
Troy	3600	410	400	410	+10
Turbo wts	3200	$6¼	6⅛	6¼	
Twin Rich	344	180	180	180	+10
Univ Uran	4000	290	280	290	
XRG	2700	$9¾	9¾	9¾	— ⅛
Zephyr	300	435	435	435	

Total sales: 269,622.

London

LONDON (CP) — Closing stock quotations Wednesday in new pence unless pounds are indicated, x-indicates that quotations includes dollar premium based on latest conversion rate, 0.8203. Associated Brit Foods 77; Babcock and Wilcox 183; Bass Charrington 231; BICC 146½; xBlyvoors 630; BOC International 80¼; Boots 221½; Bowater 198½; Brit Am Tob 304½; Brit Assets Trust 80; Brit Petroleum 11 3-32; xBroken Hill Prop 512⅝; Buffels 16 3-16; Burmah Oil 126; xCanadian Pac 14⅜; xCharter Cons 168½; Cons Gold 265½; Courtaulds 110; De Beers 444; Distillers 238; Dunlop 75; EMI 110½; xF.S. Geduld 24⅛; Gen Elec 437½; Glaxo 497½; Grand Metropolitan Hotels 161½; Gr Un Stores A 432; Guest Keen 291½; Hawker Siddeley 246; Hoover A 178½; ICI 393½; Imp Tob 100¾; xIntl Thomson 376½; Kloof 12 9-16; Marks and Spencer 122; Metal Box 338; Minorco 189; xPhillips 710; Pilkington Bros 382½; Plessey 107; Rank A 264; Rio Tinto Zinc 331½; Roan Consol 134; Sel Trust 574; Second Scott Inv 111½; Shell T and T 764½; Tanganyika 183½; Thorn 476; Tube Investments 412; Ultramar 282½; Unilever 636; Union Corp 407½; Vaals 28¼; Vickers 200½; Western Driefontein 39¾; Western Deep Level 14 5-16; xWest Mines 130; W Holding 30⅛; Woolworth 85¼; Zambian Copper 13. **Bonds:** Brit Transport 66⅞; Brit Cons 2½ 22¾; Treasury 8½ 94 3-16; War Loans 32⅜. The *Financial Times* industrial index 536.2, off 10.2.

Bank of British Columbia

Gregory J. Sprung Manager

Bank of British Columbia is pleased to announce the appointment of Mr. Gregory J. Sprung as Manager of Douglas & Hillside branch at 2640 Douglas Street.

Mr. Sprung has held various positions with the Bank since joining in 1975. His most recent has been as Manager of the Denman Street branch in Vancouver since September, 1978.

Canadian Western Bank

FOR SALE BY TENDER

Province of British Columbia

12' x 60' Atco Trailer - 4 Years Old
Where Is - As Is - Sayward, B.C.

Custom designed and built for heavy use. Aluminum exterior, panelled interior. No partitions except for washroom. Complete with Ducted Furnace and Air Conditioner; Skirting, Stairs, Landing, Blocking, etc.

Full drawings and specifications available from:

Property Planning & Development
B.C. Liquor Distribution Branch
3200 East Broadway
Vancouver, B.C.
V5M 1Z6

Phone: (604) 254-5711

Sealed tenders will be opened at 3:00 p.m. Monday, June 4, 1979. Highest or any tender not necessarily accepted.

"One good reason for a G.I.C. in 1979: 1984"

5 Year Guaranteed Investment Certificates

10¼%

Interest paid annually.

724 Fort Street
Victoria, B.C. V8W 1H2
Phone: 383-4141
Member of Canada Deposit Insurance Corporation

FirstCity Trust
Formerly City Savings and Trust

Offer to purchase 227,000 Common Shares of:

Ronalds-Federated Limited

by

F. P. Publications Limited

at

$20.50 Per Common Share

F. P. Publications Limited is making a cash offer, through the facilities of the Toronto and Montreal Stock Exchanges, to purchase 227,000 Common Shares of Ronalds-Federated Limited. The Undersigned will act as agent for F. P. Publications Limited and as such will be paid a commission.

Shareholders are advised that the Offer will expire at 9:30 a.m. on May 22, 1979.

The Offer is not conditional on any minimum number of shares being deposited under the Offer. If more than 227,000 shares are deposited then the shares will be taken up on a pro-rata basis.

We recommend that shareholders of Ronalds-Federated Limited accept the Offer.

Should you require additional information we suggest you contact your broker.

Wood Gundy Limited

May 1979

Credit Foncier
CREDIT FONCIER TRUST

10¼% annually for 5 years GUARANTEED

TERM INVESTMENTS

Other terms and interest payment methods available
Ask for our brochure.

Victoria: 1019 Blanshard St. (604) 388-6601
Vancouver: 681-5464 • White Rock: 531-7525
Vernon: 542-4377 • Prince George: 564-2300

Calgary • Edmonton • Regina • Saskatoon • Winnipeg • Kitchener • London
Ottawa • Toronto • Montreal • Quebec • Halifax

MEMBER CANADA DEPOSIT INSURANCE CORPORATION

SERVING BRITISH COLUMBIA SINCE 1894

YOU COULD WIN $100.00 JUST FOR COMING IN TO METRO TOYOTA

JOANNE WOODBURY DID!

Les Fayle presents Lorraine Olson (accepting on behalf of Joanne Woodbury) with a cheque worth $100 which she won by coming in to Metro Toyota. Metro offers you the opportunity of winning $100 evey month.

COME SEE US TODAY! THERE'S NO OBLIGATION

5-17

TOYOTA METRO

625 FRANCIS AVE.
386-3516 (D.L. 43001A)

Edper-Brascan trial opens

Two-day blitzkrieg or willing traders?

NEW YORK (UPI) — Edper Equities' purchase of 6.7-million shares of Brascan stock on April 30th and May 1 was a "two-day blitzkrieg" that disguised an illicit tender officer, a Brascan official said Wednesday.

Brascan lawyer Roy Reardon spoke at the opening of the trial in U.S. District Court of Brascan's effort to halt the alleged Edper takeover. The trial, before Judge Pierre Leval, is expected to last two days.

The legal battle between the two Toronto-based concerns could influence Brascan's plan to make a $1.13-billion cash takeover offer for F.W. Woolworth Co. Edper is opposed to Brascan's offer for Woolworth.

"Simply put," Edper lawyer Raymond Falls said, "all that happened on those two days was that willing sellers sold to willing buyers and that's all there was to it."

But Reardon countered: "When Edper's request to make a conditional bid for Brascan was rejected by the Ontario Securities Commission, Edper engaged in a campaign to distress and confuse Brascan's shareholders."

This campaign, the Brascan lawyer continued, set the stage for the massive stock purchases through the American Stock Exchange.

The trial is on Brascan motions to enjoin any further purchases of stock by Edper, to keep Edper from voting the stock it has already purchased, and to bar Edper from soliciting proxies from Brascon shareholders.

The first three witnesses were John Dalton, Director of Trade on the AMEX, Jay Goldsmith, president of Balfour Securities Corp. of Toronto and New York, and James Botwina, a Balfour floor trader on the AMEX. They testified in detail about the hectic conditions at Post 6 of the AMEX during the two days of whirlwind buying and selling.

"It got hairy," Botwina told the 100 or so lawyers and brokers attending the trial. He testified about offering $22.75 per share, how more than a dozen brokers gathered after learning of his offer and how there was much yelling and offers to sell ranging from 50,000 to 181,000 shares.

A representative of the Securities and Exchange Commission attended the session as an observer and submitted a brief on the issues as a friend of the court. The SEC is investigating the Brascan trading and had suspended trading on Brascan shares through May 10 "because of the uncertainty in the financial community" over the trading.

In a previous hearing, Judge Leval appeared bothered by statements that Edper, after acquiring 3.3-million Brascan shares on April 30, issued a press release in which it said it would not acquire any more. But, on the next day, it acquired 3.4-million more.

Oil tabbed economic villain

TORONTO (CP) — Citing oil as the ubiquitous villain, three economists detected shadows of doubt Wednesday on the world's economic horizon.

Looking at prospects from Canadian, United States and international viewpoints, they indicated at a Conference Board in Canada seminar that a return to the more idyllic conditions of the 1960s is as yet an impossible dream.

Thomas Maxwell, the conference board's vice-president and chief economist, told about 400 delegates that inflation and the effects of policies taken to combat it have frustrated the Canadian recovery that had been anticipated three years ago. He saw no significant improvement in the near term.

More optimistic was Lawrence Klein, economics professor at University of Pennsylvania, who said the U.S. was able to weather a number of shocks the last spell and should be able to pull through a few more potential setbacks in the months ahead.

Geoffrey Maynard, director of economics at Chase Manhattan Bank in London, said the world economic growth is likely to slow even more this year and next, bringing little hope for an already ailing employment situation.

Maxwell noted the depreciation of the Canadian dollar was able to enhance Canadian manufacturing exports recently but other elements did not respond as favorably.

Merchandise exports, which account for less than 20 per cent of the gross national product, contributed more than 55 per cent of cumulative growth during 1977-78 while domestic demand increased by only 2.1 per cent each year, he said.

"The question is why the recovery, which seemed well under way in 1976, fell flat on its face in 1977 and 1978 and is showing no signs of appearing in 1979.

"The answer is inflation and the effects of the policies taken to combat it, and, to a lesser extent, demographics."

Maxwell and Klein both noted that the demand for new housing in Canada and the U.S. has already peaked, an indication of slower growth.

However, Klein regarded the housing slowdown in the U.S. as only temporary, with young couples postponing that investment.

Klein also said there are indications that problems of the last few months will recede.

He cited steps taken to protect the dollar, the increase in world oil prices, the effects of the Iranian uprising and the Teamsters strike.

"Put all that together — we've been through a lot and still haven't seen a recession.

"Or maybe we've been through a recession and didn't know it."

But he cautioned that the months ahead will see a U.S. slowdown and a reduced demand for imports there.

Wage guidelines were spared a battering in the Teamsters strike, he said, but the auto and rubber workers still have to negotiate their contracts.

ELECTRICAL DESIGNER

Major Electrical Consultant immediately requires an experienced Electrical Designer. Please provide a resume with experience and references. Excellent salary and benefits.

Reply to Victoria Press, Box 124

SALES MANAGEMENT

Progressive expanding mobile home manufacturing organization requires an Assistant Sales Manager for its B.C. Division. Proven marketing and administrative ability is essential. Ability to organize and work independently. Company offers attractive salary and benefits and future opportunities. Forward resume to General Manager, Boundary Bay Airport, R.R. #1, Delta, B.C. V4K 3N2 5-18

DIVISIONAL CONTROLLER REQUIRED IMMEDIATELY

Progressive manufacturer of factory-built housing requires an accountant to become part of the management team responsible for total operation and profitability of our plant located in the lower mainland.

The Corporation's decentralized management style requires that the Divisional Controller possess the following qualifications and attributes:
1. Completion, or, at least, enrollment in the senior level of a recognized accounting curriculum, such as R.I.A., C.A. or C.G.A.
2. Able to develop operating plans, cash flow, and other internal control measures in conjunction with department heads to coordinate their planning with company policies and objectives.
3. Analyze Budget variances with department heads to highlight operating results and action points.
4. Ability to communicate with local peers and subordinates as well as Corporate Personnel.

The successful candidate will report to the Divisional General Manager and be responsible for:
1. Daily accounting and administration of ledgers up to and including statement presentation.
2. Supervision of office staff.
3. Management information systems.

Compensation will be as follows:
1. A competitive fringe benefit package.
2. Annual salary up to $26,000.00 depending on qualifications with bonus based Net Income before Taxes.
3. An opportunity to participate in ownership through purchase of common shares in the Parent Company.
4. Use of a company automobile.

Reply in confidence to:
Glen River Industries Ltd.,
Boundary Bay Airport, R.R. #1,
Delta, B.C.
V4K 3N2

People Who Have Demonstrated Skills In

HEAVY-DUTY MECHANIC

For permanent jobs in the Maintenance Department of our industrial complex. We are a thriving pulp and paper mill located in the geographic center of beautiful British Columbia. If you are a person who has served a recognized apprenticeship or have at least seven years' experience in the trade, WE WOULD LIKE TO HEAR FROM YOU. The possession of a B.C.T.Q. or Interprovincial trade ticket is desirable but consideration will be given to those with qualifications gained internationally or through practical experience.

Preference will be given to those previously having Finning Tractor apprentice training and/or experience.

If you would like to:
—live in a community where you can still afford your own home.
—have the amenities of city living (pop. 65,000) in addition to hunting and fishing minutes from your home
—enjoy a competitive wage rate of $10.65 per hour
—has the security of year-round employment and medical, dental and sickness insurance.

CONTACT US AT:

PRINCE GEORGE PULP & PAPER LIMITED
Box 6000
Prince George, B.C.
(604) 563-0161 local 429 (collect)

Real Estate Development...

Corporate Solicitor — **$50,000. +**
Our client, a major public development company, requires a senior lawyer with extensive real estate experience, to manage their in-house legal department, as well as function as secretary of the company.

Marketing Manager—Residential — **$ Negotiable**
Responsibility encompasses the total marketing concept, design thru sale, for one of Canada's leading high quality residential builders. Personal growth opportunities make this a fine opportunity for the marketeer who wishes a career with one of the most aggressive marketing groups in Canada.

Equity Syndicator—Residential, Commercial, Industrial — **$ Open**
Responsible for managing a department for underwriting and marketing MURBS as well as commercial syndications. Accounting or legal background would be an asset.

Property Manager—Residential — **to $35,000.**
Our client, a major residential Vancouver developer, requires an individual to manage an existing portfolio of 2,000 units. The estimated annual rate of growth over the next 5 years will be in the 25% range. Experience in managing a broad range of residential properties would be helpful.

V.P. Commercial Development — **$ Open**
Our client, a leading residential developer, plans to increase their investment portfolio through acquisition and development. This is a ground floor opportunity for an aggressive deal maker to build an organization under the umbrella of this well respected public company. Location is Toronto.

Project Manager—Multifamily Residential — **$50,000. Pkg +**
This responsibility includes all aspects of high density development from conception through marketing. The client is a large residential developer.

hyman, mackenzie & partners inc.
SIX LANSING SQUARE, SUITE 216, WILLOWDALE, ONTARIO M2J 1T5 (416) 496 2812

CONSTRUCTION SUPERINTENDENT

Wanted immediately, top person to manage large single family construction project in Victoria. Emphasis on speed and efficiency. Apply in writing giving full details to V.P. Box 91.

ALCAN

Take a new look at the Northwest

Aluminum production is a complex process. We need skilled workers to handle that process in Kitimat, B.C. — and we don't expect you to bring the skills with you. While you develop them, we'll pay you an hourly rate of $8.23. The rate will go up to $9.06 on successful completion of your first year.

To qualify, you should have about two years' industrial experience behind you. You'll be introduced to a variety of new skills, including the operation of specialized mobile equipment, with opportunities for advancement.

Our benefits package is better than ever. You'll find that our collective agreement offers good shift differentials, as well as service bonuses and built-in protection against rises in the cost of living.

If you'd like to hear more about career opportunities and life in our unique coastal city, call Pamela collect at 632-4224 until this Friday only, between 9 am and 4 pm. And call soon we'd like to hear from you.

Alcan Smelters and Chemicals Ltd
P.O. Box 1800, KITIMAT, British Columbia, V8C 2H2

Natural Flavour Enrichment* Makes The Difference!

The Original is still the Finest

New CRAVEN "A" Ultra Light offers you flavour far beyond any other ultra light cigarette.

Only CRAVEN "A" has succeeded in balancing good taste and ultra mildness in a cigarette.

The secret is Natural Flavour Enrichment,* discovered by CRAVEN "A" craftsmen as a way of adding full rich tobacco flavour to an ultra light cigarette.

Try new CRAVEN "A" Ultra Light soon... let your own good taste prove it.

CRAVEN "A" Ultra Light

The One With Taste!

*World patents pending.

Warning: Health and Welfare Canada advises that danger to health increases with amount smoked–avoid inhaling.
Average per cigarette–"Tar" 1 mg. Nic. 0.1 mg.

U.S. housing starts slightly off

WASHINGTON (UPI) — The United States' industrial output in April took its biggest dive in four years, but the government Wednesday attributed most of the decline to labor problems in the trucking industry.

Meanwhile, housing construction registered a marginal decline last month and was nearly 20% less than a year earlier, and a top administration official warned of a recession if inflation continues at its current rate.

Industrial production — the output of the nation's mines, factories and utilities — fell by 1% last month, the sharpest decrease since the 2.2% registered in February 1975, the Federal Reserve Board reported.

Economists keep a close watch over industrial output because when it slows, some workers are laid off and less money is available to consumers.

The Federal Reserve said the decline was heavily influenced by a Teamsters union strike and lockout and a strike by independent steelhaulers.

Automobile production, for instance, fell by 16% from March to an annual rate of 7.9 million units. "This drop was much sharper than the cutback originally scheduled," the report said.

But the overall production decline, which more than wiped out March's 0.8% rise, could have more serious implications.

One government economist, asking not be to be identified, said the relatively short-lived labor problems could not possibly have accounted for all of the production downturn.

He said the new statistics may be signaling a recession later this year.

Administration policymakers have been hoping for a downturn in economic growth because they consider it necessary to cool inflation — the nation's No. 1 economic woe. But they have consistently maintained no recession is in sight.

The April housing starts report from the Commerce Department showed new construction of homes and apartments at a 1.75 million annual rate, 2.1% less than in March.

Michael Sumichrast, chief economist of the National Association of Home Builders, said the April performance was "respectable."

But he cautioned that construction could turn downward again next month "and for the rest of the year" due to large withdrawals of funds from thrift institutions by savers looking for higher returns.

Sumichrast said preliminary figures show savings and loans may have lost about $1 billion last month, the first time since recession-year 1974 that there have been more withdrawals than deposits.

Barry Bosworth, director of the Council on Wage and Price Stability, said Wednesday a continuation of inflation at double-digit rates would mean a "recession becomes inevitable."

"It's becoming clear we are getting into a serious crisis in the inflation situation in this country," Bosworth told a steel industry group.

Public Service Canada / Fonction publique Canada

Open to both men and women

Energy, Mines and Resources
Energy Policy Sector
Resource Management and Conservation Branch
Ottawa, Ontario

STAFF PRODUCTION ENGINEER
(319-094-007)

Salary: $29,920 to $33,565
Ref. No: 79-NCRSO-12-52-6

Duties
The successful candidate will plan and conduct engineering studies on production operations; recommend producing methods and regulatory procedures which allow for the maximum possible recovery for oil and gas; review and evaluate new production schemes and report on new technology and recommend or initiate action as may be necessary to encourage its use; assist in the design of regulations governing offshore production; carry out in-depth well performance analysis investigations; develop data gathering, well testing and production surveillance techniques for the proper control of production rates of performance.

Qualifications
University graduation in Engineering or eligibility for certification as a professional engineer in Canada with considerable experience in the oil and gas industry involving oil and gas production and the evaluation of petroleum reservoirs.
Knowledge of English is essential.

DISTRICT CONSERVATION ENGINEERS
(319-094-006)

Salary: $26,091 to $29,217
Ref. No: 79-NCRSO-12-52-5

Duties
The successful candidate will plan and conduct engineering studies on the exploration and development of work undertaken or planned by companies in Canada's East Coast Offshore; evaluate the techniques and equipment to be used in individual programmes; carry out on-site inspections; recommend and assist in the design of regulations governing offshore production and other associated operations and activities; undertake the responsibility of a Conservation Engineer.

Qualifications
University graduation in Engineering or eligibility for certification as a professional engineer in Canada with experience in the oil and gas exploration and production industry including drilling.
Knowledge of English is essential.

Eligibility for similar positions with R.M.C.B. in Ottawa, Ontario or St. John's, Nfld. or Dartmouth, Nova Scotia.

(On peut se procurer des exemplaires de cette annonce, un résumé de l'emploi ainsi qu'un énoncé des qualités en français en écrivant à l'adresse suivante).

How to apply
Send your application form and/or resume to
Mrs. M. Gildner
Public Service Commission of Canada
National Capital Region Staffing Office
Ottawa, Ontario K1A 0M7
Closing Date: June 7, 1979

Please quote the applicable reference number at all times.

Eaton's
May At-Home Sale
CORRECTION

Eaton's May At-Home Sale Flyer delivered in this issue.

The Roman Shades on page 5 are wrongly illustrated. Illustrated is a bamboo shade, available but not sale priced.

The Supreme lined drapes listed on page 11 are the overdrapes illustrated on page 13.

The descriptions of the **"Aubusson" and the "Chinese Key" patterned rugs** are transposed.

The Royal Doulton English bone china patterns on page 18 are misnamed. Illustrated left to right are: Elegy, Summer Mist, Rondelay, Sonnet, Eastbrook and Cadenza.

Eaton's regrets any inconvenience these errors may cause our customers.

EATON'S

ONE DAY ONLY

Be a Marcher in the May Day Parade of

BLOOD DONORS

Friday, May 18th
10:30 a.m. to 3:30 p.m.

Give the Gift of Life. Take a few minutes from your shopping time to help the Victoria Red Cross build up its Blood Bank. Specially trained personnel will be on hand, so do your part and donate blood.

Red Cross
Blood Donor Clinic

Eaton's Furniture Dept.
2nd Floor
Home Furnishings Bldg.

EATON'S

EATON'S

Ears by First Lady
. . . very special.

When you have your ears pierced by First Lady's expert technicians you can expect fast, painless and problem free service. Have your ears done Thursday, May 17th or Friday, May 18th or Saturday, May 19th and get in on First Lady's special sale prices: Surgical stainless steel studs, just **5.99**. Gold plated studs, just **6.99**. Sparkling birthstone studs, just **9.99**.
Extra special: Diamond look studs, the fabulous fakes, for **6.49**.
Persons under legal age require signed authorization by parent or guardian.

EATON'S

25% OFF

COTTON/COTTON BLEND FABRICS

2^{24}-7^{50} m

Reg. 2.99 to 10.00 m. Choose your styles and then come into Eaton's and save on cotton fabrics! 25% off one hundred percent cottons, cotton/polyesters, polyester/cottons and rayon/cottons. Our sale priced selection includes large and small prints in varying weights, voiles, gauzes, denims, corduroys, ginghams, broadcloth and more.

Fabrics, Third Floor

PERSONAL SHOPPING ONLY

Store Hours Monday, Tuesday, Saturday 9:30 a.m. to 5:30 p.m.
Wednesday, Thursday, Friday 9:30 a.m. to 9:00 p.m.

ELECT

TAYLOR, Don L. X

FEDERAL PROGRESSIVE CONSERVATIVE
COWICHAN, MALAHAT, THE ISLANDS

DON TAYLOR and PROGRESSIVE CONSERVATIVES WANT:

- Emphasis Put On West Coast Fisheries To Deal With Our Special Problems.
- Increase The Safety And Service Capabilities Of Vancouver Island Airports with Radar For Pat Bay Airport, In Addition To Improvements at Cassidy Airport.

DON TAYLOR IS DEDICATED TO REPRESENTING YOU!

Let's get Canada working again

Inserted by the Committee to Elect Don. L. Taylor

EATON'S AT HOME SALE

Mocha ceramic pot lamp sale priced

89.99

Mocha color highlighted with brown banding. Simulated buckskin pleated shade. Approximately 25" high.

Shedding some light on savings, ceramic lamps

69.99

Distinctive ceramic base lamps to brighten your decor. High-fired ivory glaze. Ringed with bands of gold color. Pleated ivory shade. 3-way lighting. Approx. 25" high.

Lamps, Main Floor, Home Furnishings Building

Good looks and top durability Elegant Lady Saxony broadloom

18.99 sq. yd.

This nylon broadloom is made to take even the heaviest use and come out looking great. Zepel treated to resist soil, non-allergenic, moth and mildew resistant. Choose from Eaton's large color selection. This is the kind of hardy carpeting you need for summer that looks terrific. Approximately 12' width.

Floor Coverings, Main Floor, Home Furnishing Building

Also available at or through Eaton's, Duncan

Fluffy Flocati wool area rugs

41.99

Approx. 3'x5'. The perfect accent piece for your decorating scheme. Crafted by Greek artisans. Off white color only.
4'x6' Approx. **75.99**
5'7"x8'3" Approx. **135.99**
8'3"x11'6" Approx. **275.99**

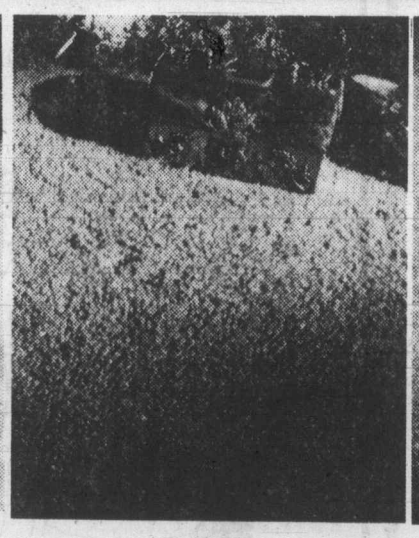

Sevenoaks tufted cut pile broadloom

11.99 sq. yd.

Luxurious and durable nylon carpeting. At Eatons's sale price it's a great bargain! Secondary jute backing gives longer wear. Available in a wide color selection. Approx. 12' width. Buy now and save.

Easy-care Prominence broadloom on sale

17.89 sq. yd.

Get the luxury look of tufted pile and easy care with this broadloom. It's 100% Trevira polyester with a secondary backing for durability. Wide variety of shades to choose from. Approx. 12' width.

Floor Coverings, Main Floor, Home Furnishings Building

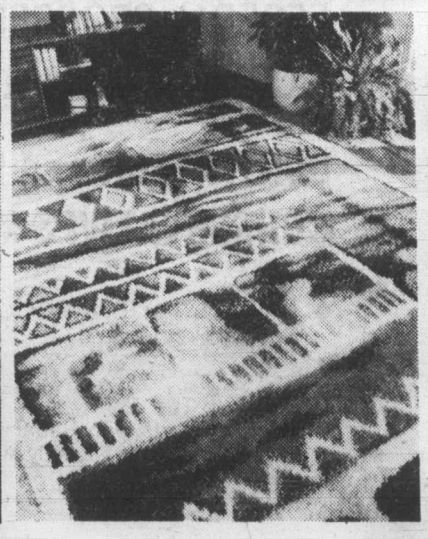

Norscan area rugs — exclusive to Eaton's

73.99

Approx. 2'10"x5'. Nordic designs with a contemporary appeal. Easy-care acrylic texture with bold use of color. Beige with orange, gold or berber.
5'7"x8' Approx. **219.99**. 8'2"x11' approx. **419.99**

Cotton Velveteen cushions. Asst'd colors

8.97 ea.

Approx. 15". Round cushions in mocha, peach, brown and bone. Square cushions also in apple, pumpkin, light blue, sea foam or citron. Filled with Kapok. A great sale priced buy. Corduroy Bedrest **23.97** ea.

Cushions, second Floor, Home Furnishings Building

Store Hours: Monday, Tuesday, Saturday 9:30 a.m. to 5:30 p.m. Wednesday, Thursday, Friday 9:30 a.m. to 9:00 p.m.

Roll Over To 1070
CFAX 1070
THE VICTORIA AIRFORCE

The Daily Colonist.
Section Two Thursday, May 17, 1979 Page 17

Sports, Pages 18-21
Entertainment, 31

Odds on McKinnon but NDP, Grit hopes high

Canada CAMPAIGN '79 VICTORIA

By HUBERT BEYER
Colonist reporter

Monaghan

McKinnon

Brewin

Ratzlaff

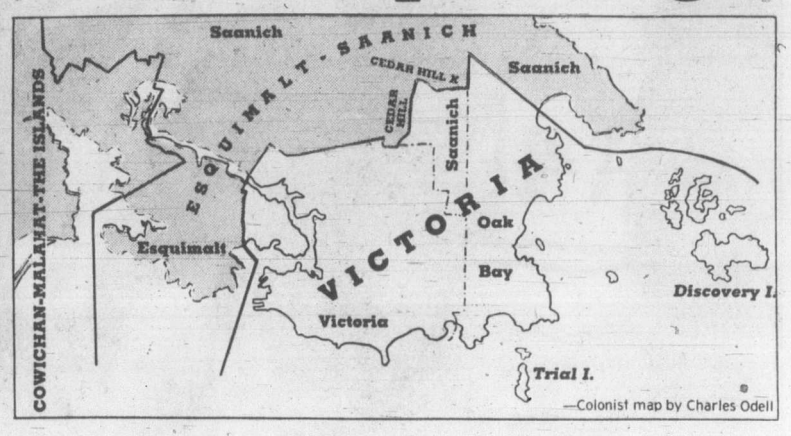

—Colonist map by Charles Odell

ONE THING VICTORIA voters in next Tuesday's federal election can't complain about is a lack of choice.

Candidates offering themselves for election in the Victoria riding cover most of the political spectrum, from the radical Marxist-Leninist ideology at the left to Progressive Conservative thinking on the right, with the Liberal and New Democratic Party platforms wedged somewhere in between.

The candidates, on the other hand, can't complain about a lack of issues, mostly old and familiar ones—unemployment, inflation, an ailing economy, Canadian unity, energy policies, the sliding dollar, capital punishment, abortion, labor unrest.

It is mainly around those issues that the campaign has been fought, but an additional issue that has emerged in this campaign more so than in previous ones is the question of leadership. The Liberals have clung furiously to Prime Minister Trudeau's image as a leader and statesman while trying hard to paint Tory leader Joe Clark as lacking in leadership qualities.

One man who has benefitted from this leadership tug-o-war is NDP leader Ed Broadbent, the third man. He has attacked Trudeau's and Clark's leadership qualifications, offering himself as a sound alternative.

THAT STRUGGLE FOR THE projection of the best image will undoubtedly play a role in local ridings, Victoria included.

As for the choice of candidates in the Victoria riding, there are four: Allan McKinnon, Progressive Conservative; Robert Monaghan, Liberal; Gretchen Brewin, NDP and Dorothy Ratzlaff, Marxist-Leninist.

It's safe to assume that Mrs. Ratzlaff will not make a big wave in the electoral pool. There's a limited market in Canada for the policies advocated by that party, such as "immediate expropriation of monopoly capital and imperialist property without any compensation . . . to end the political and constitutional authority of the British North America Act . . . to abolish the federal and provincial governments, the parliaments, legislatures and assemblies and all other institutions established under the British North America Act."

To the Marxist-Leninist Party, the election campaign provides a platform from which to preach. Not even the candidates expect to make an impact at the polls.

THAT LEAVES THE familiar three-way race between the Tories, the Liberals and the NDP.

Judging from the historic precedents and barring a revolutionary swing of the vote, McKinnon would appear to have the odds on his side.

Historically, Victoria has supported Conservatives. Since 1871, the riding has elected 30 Conservative candidates and 12 Liberals.

McKinnon has been representing Victoria as a Tory MP since 1972 when he unseated Liberal David Groos who had held the riding since 1963.

He has been defence critic for the Tories and is considered somewhat of an authority on NATO matters.

If The Tories win the election, McKinnon is virtually assured of a cabinet post, most likely that of defence minister.

But more important, McKinnon has been credited with serving his constituents well. Apart from the federal issues, it is an incumbent's performance at the grass-roots level which is most likely to get him back into office.

McKINNON HAS CONDUCTED a low-key campaign. He's not an orator. His appeal lies in in the dispassionate and calm manner in which he puts his views across.

He built most of his election platform from federal issue materials. Economic mismanagement by the Liberal government has been the main target. Tory proposals, such as the scheme to make mortgage interest payments income tax deductible, gave him the positive thrust.

McKinnon has been on the defensive with regard to the Tory plan to cut back the public service, but he has consistently stressed that a Conservative government wouldn't initiate massive layoffs.

Instead, a reduction in the work force would be achieved by attrition. Of the estimated 34,000 public servants who retire every year, 20,000 wouldn't be replaced, according to McKinnon.

Monaghan, a Victoria lawyer, not only has to overcome his opponent's popularity, but also the unpopularity of the Liberal government which runs particularly strong in the West.

Monaghan has come through the campaign looking fairly well. He defended Liberal policies with eloquence and, whenever possible, backed them up with figures. When he didn't have an answer, he admitted it, rather than talking his way around an issue.

ONE OF MONAGHAN'S main arguments to diffuse charges of Liberal economic mismanagement has been statistics on the much-quoted national debt.

National debt, according to Monaghan, must be regarded in relation to the gross national product. In times of inflation, the national debt, he says, will also be greater, but on a comparison basis, it's actually smaller.

During the mid-50s, he has told the public, the national debt stood at about 34 per cent of the GNP. Under Liberal leadership it has been reduced to its present 18.9 per cent of the GNP.

If this were the year of Trudeaumania, victory would be easier for Monaghan. As things are, he will have to fight hard to beat McKinnon.

In fact, he will probably have to fight hard for second spot with Mrs. Brewin.

MRS. BREWIN'S ASSETS in this campaign are the strengthening of the NDP provincially and the fashion in which Broadbent has acquitted himself of the campaign challenge.

The party machine, which gained the NDP eight provincial seats and incresased the popular NDP vote in last week's provincial election to an unprecedented 46 per cent, was never taken out of gear.

She also hopes for some disillusionment on the part of the voters with what are often called the old-line parties. If the sentiment exists, it has never been translated into seats before, but NDP organizers say that it may finally happen in this election.

Mrs. Brewin has concentrated her campaign efforts on the traditional NDP image of providing social programs on a more equitable basis.

But she also has picked up on Broadbent's theme of presenting the NDP as a party which can offer economic alternatives.

She has told audiences throughout the campaign that the NDP would initiate long-range planning for Canada's economy, rather than ad-hoc reaction to crises.

THE BREWIN NAME also works in her favor. Her husband, John Brewin, was president of the provincial NDP and recently lost out to Frank Mitchell in the nomination for the NDP in Esquimalt Port Renfrew.

Her father-in-law, Andrew Brewin, was an NDP MP in Toronto from 1962 until he retired this election. Mrs. Brewin herself comes from old CCF and NDP stock.

Putting all factors together, Mrs. Brewin believes she can pull off a victory Tuesday, but she knows it's not going to be easy. Federally, Victoria hasn't exactly been ideal NDP ground.

The riding includes Oak Bay. The boundary runs through Victoria Harbor, along the city boundary with Esquimalt, across the Gorge and Burnside Road. Then it runs along the Saanich boundary and Cedar Hill Road, takes in a small area of Gordon Head and moves over into Oak Bay.

THE RIDING ENCOMPASSES every social and economic stratum of society, from the obvious wealth of the Uplands to the working class districts of James Bay and Fairfield.

It is in those areas where the NDP will probably do well, provided there is a spillover of the pro-NDP vote from the provincial into the federal election.

—Colonist photo by Alex Barta

Night riders

Evening sky outlines intrepid passengers whirling through space aboard midway ride at 33rd annual Victoria Jaycee Fair. The extravaganza runs until Saturday night at Memorial Arena, the curling rink and surrounding grounds. Fair has exhibits, entertainment, midway with rides and games of chance and special features on display, including an Indianapolis race car, an unlimited-class hydroplane and two *Playboy* playmates.

Trustee urges building halt

No new school space should be built anywhere in the Greater Victoria school district until all existing space is used, even if some students have to take buses to school, a Greater Victoria school trustee said Wednesday.

During discussion of the school board's latest planning report, Dr. Mark Fisher told the planning committee that the board should relax its commitment to the concept of neighborhood schools, particularly for senior grades.

He suggested that only the primary grades, from kindergarten to Grade 3, should continue the concept of the neighborhood school within easy walking distance.

Permanent buildings, a low pupil-teacher ratio, and a high level of learning diagnosis would be features of the primary grades, but beyond that level students should, if necessary, travel to other nearby schools if the school closest to their home is filled. Educational programs in the intermediate grades would be more flexible, with greater dependence on portable classrooms, Fisher said.

"We have to regionalize, in a less parochial way, our secondary schools," Fisher said. He noted that the school board has recently invested or committed about $4.5 million in renovations for Victoria High, and might encourage a shift of secondary students from Lambrick Park, now experiencing serious crowding, to Vic High where enrolment projections show a steady decrease in students.

"We have to weigh the cost of busing against the cost of a permanent building amortized over 30 years. It's a heck of a lot cheaper to give a kid a bus pass than to build an addition to Lambrick Park and a few years later give Vic High to the provincial government for a dollar a year. That's very bad planning."

In a wide-ranging discussion, the school board also discussed the relative merits of portable classrooms versus permanent construction.

One of the assumptions in the planning report is that permanent construction is preferred when a school must have more than four portables, but it has never been explained why portables are inferior, said trustee Susan Brice, who said that as a teacher she preferred portables.

Superintendent Allan Stables said the main factors to consider were the lower operational costs of permanent classrooms, and the lower capital cost of portables.

Stables told the committee that the district faces no immediate "crucial, critical, stupendous physical planning problems," from the administration's point of view.

Some important planning decisions with long-range implications should be made, among them the use of attendance boundary changes to control school enrolment and staff shuffles in schools with low enrolments.

Beating claim probed

A full inquiry is being launched into a claim that an RCMP officer beat a man arrested for prowling and loitering in Sidney on May 1.

Superintendent Scotty Gardiner of RCMP headquarters in Victoria has requested a full report on the incident involving Constable Grant Bottrell of the Sidney detachment and David Dean Krenbrink, jointly charged with John Wolski with loitering at night and prowling by night.

Krenbrink appeared before Judge William Ostler in Victoria provincial court May 1 with facial bruises and bloodied clothing and defence lawyer Harold Turnham said his client's appearance was "courtesy of the arresting police force."

Krenbrink said that four people, including two officers from the Victoria police force and another Sidney RCMP officer witnessed the beating.

The Victoria Civil Liberties Association has joined in the call for an investigation into Krenbrink's charge of police brutality.

Cpl. George Spencer, acting head of the Sidney detachment, said the incident was investigated immediately afterwards and a report was sent Monday to subdivision headquarters in Victoria.

Spencer said Krenbrink's formal request for an inquiry under provisions of the B.C. Police Act wasn't received until Wednesday morning.

Spencer said he would try to interview Krenbrink and Wolski and, if further action is necessary, the case would be referred to a disciplinary tribunal in accordance with the act.

Meantime, Spencer said, Bottrell had been assigned administrative duties in the detachment office and had been taken off patrol duty.

Pylons planned for Peninsula

Region panel wary of Hydro move

B.C. Hydro wants to build overhead transmission lines from the Highlands through Saanich Peninsula to Sidney, and sought Wednesday to implicate the capital Region District in the project.

Members of the regional plan management committee decided to table the matter pending further reports.

Ross McCarlie, land supervisor in Hydro's property division, said workshops and public hearings will be held for affected residents before the line is built.

He said rights of way have already been acquired between the Pike Lake substation and the Heal Lake area. Easements on land, or acquisition of land between there and Sidney have yet to be negotiated, although he said, Hydro hopes to avoid expropriation.

Hydro is also hoping for permission to use overhead transmission lines, which, said McCarlie, would cost between $7.3 million and $8.5 million, depending upon the type of poles. Underground from Heal Lake would cost around $30 million.

A route running through or alongside DND property at Heal Lake, then easterly to the centre of the Peninsula, and north to Sidney, has been outlined. However, he said, that route can be changed if it appears necessary.

McCarlie said he expects the line to take 2 to 2½ years to complete. "We're not pushed for time," he said. "We don't need to start surveys for about a year."

According to McCarlie, Hydro will need a corridor about 110 feet wide along the 30-kilometre route.

CRD chairman Murray Glazier said after the meeting that he is opposed to the proposed route. He wants all utilities channelled into one corridor, preferably alongside the Pat Bay highway. "We don't want to have a series of single purpose corridors up the peninsula," Glazier said.

Blanshard bridges on way

The four Bailey bridges at Seymour and Vernon on the Blanshard Street extension, cause of a number of accidents over the past six months, are to be replaced by permanent structures.

Saanich municipal engineer Clifford Warren said Wednesday tenders would be called soon by the highways ministry.

The announcement comes on the heels of a Canadian Transport Commission ruling denying a request by Canadian National Railways to abandon the rail spur the bridges now span.

Pedestrian subways will be built at both crossings.

Asked what traffic detours would be in effect during the construction period, Warren said, "That's highways problem, not ours."

Ministry slashes cash for hospital beefups

Hospital equipment and minor renovation budgets in the Capital Region have been cut back drastically by the health ministry, and the regional hospital and health planning commission intends to protest to the provincial government.

Hospital planner Murray Halkett told the commission Wednesday that the hospital programs branch of the health ministry had cut back previously approved funds for equipment and minor ranovations by almost half.

In March, the hospital programs branch authorized the expenditure of $700,000 for minor building improvement projects and $1.5 million for equipment in the region over the coming year, but last month the commission learned the totals had been cut back to $700,000 for equipment and $500,000 for building improvements.

The cutbacks have forced the region to restrict building improvements to top priority items related to patient or building safety, and since a list of these items totals about $1 million, even many of them will not receive funds this year, Halkett said.

Cut from the budget were items such as replacement of unsafe floor surfaces, improvement of bedpan handling equipment which currently poses a cross-infection danger, hand rails in corridors, replacement of a dangerous access to a hospital, and replacement of electrical wiring which does not meet current standards.

While members of the commission suggested that the availability of some referendum funds had permitted higher-than-average expenditures for equipment and minor building renovations, none of these expenditures were "frivolous," Royal Jubilee administrator Michael Fraser said.

Fraser said that other hospitals in the province must be facing similar cutbacks, and said that hospitals should collectively protest inadequate equipment allowances which they receive from the province.

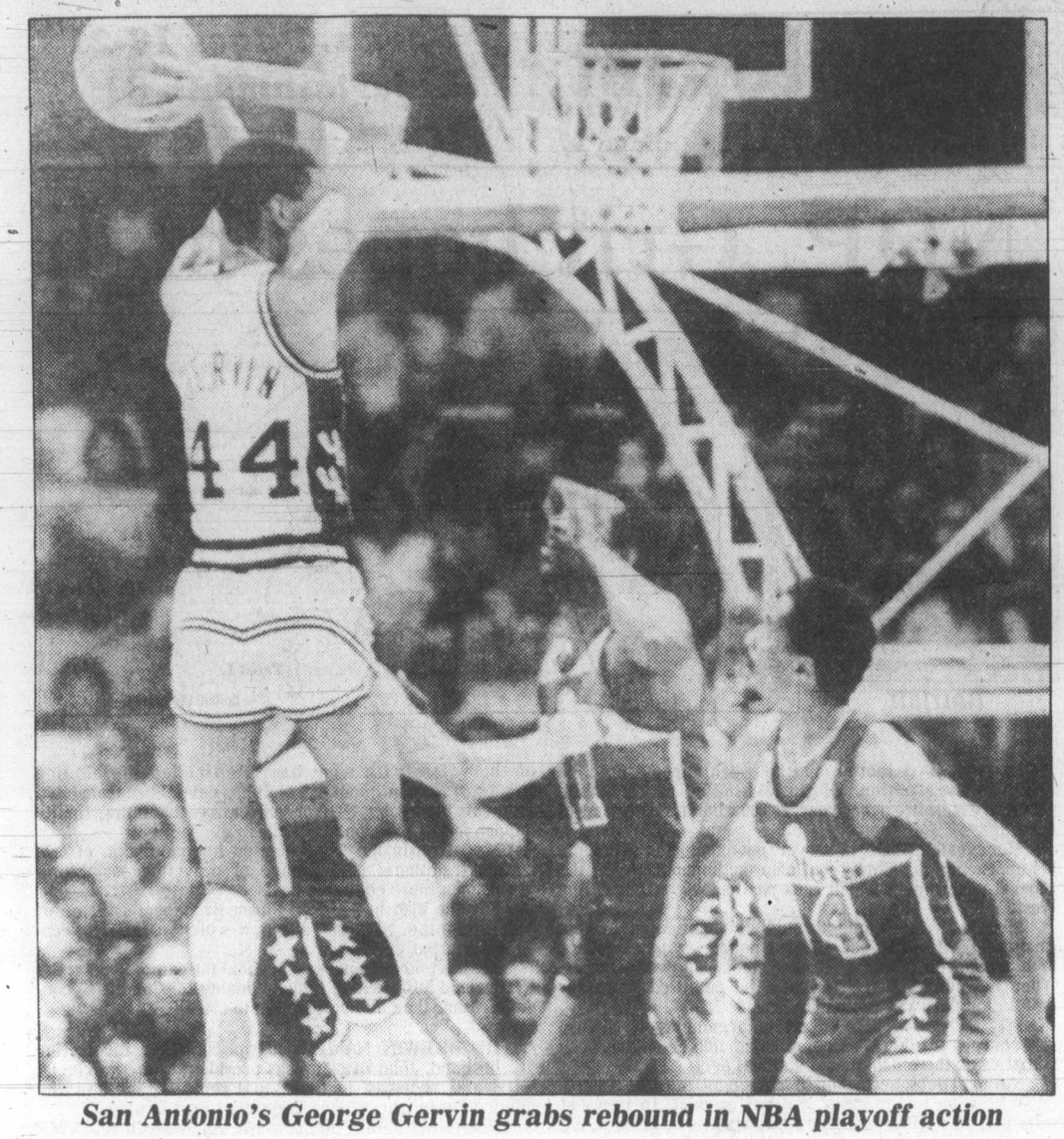

San Antonio's George Gervin grabs rebound in NBA playoff action

Bullets get seventh game

SAN ANTONIO, Texas (AP) — Elvin Hayes hit for 25 points and Bobby Dandridge had 10 of his 20 in the fourth quarter Wednesday night as Washington upended San Antonio 108-100 to send the National Basketball Association finals back to the Bullets' home court for the decisive seventh game Friday night.

With the game tied at 82 less than two minutes into the fourth quarter, Hayes converted a three-point play to put the Bullets ahead to stay. Washington shifted in the final period to a big line-up that included Dandridge, a 6-foot-6 forward, at guard, then outscored the Spurs 18-10 in the next 7½ minutes to take an 11-point lead and put the game away.

Reserve-forward Greg Ballard had eight of his 18 points in the final period as the Bullets fought back from the Spurs' commanding 3-1 lead to even the series 3-3.

The Bullets led 54-49 at halftime, but the Spurs staged a third-quarter uprising, outscoring the Bullets 12-2 in a 3½-minute span to take a 72-70 lead with 3:01 remaining in the period.

But Hayes, hounded by double coverage throughout the game, hit a dunk shot at the buzzer to tie it at 78.

San Antonio's George Gervin, averaging 31 points per game in the series, was held to 20 by a scrappy, double-teaming Washington defence.

Hayes, held to less than 20 points per game in the series by the Spurs' trapping defence, had only nine points in the first half but came up with 11 in the third quarter. The Spurs had been using one of their guards to double-team Hayes and Dandridge near the basket, leaving Washington guard Tom Henderson free.

The much-maligned Henderson managed 11 points in the game, all of them in the first three periods. Washington's other guard, Kevin Grevey, had 15 points.

Larry Wright added 12 for the Bullets, eight in the first half.

The Western Conference semi-final draws to a climax tonight in Seattle, where the SuperSonics and Phoenix Suns are deadlocked 3-3 in the best-of-seven series. Game time is 7:30 p.m.

Sport today

TRACK AND FIELD

5:30 p.m. — Final day of competition in all-school relays, Centennial Stadium.

BASEBALL

6:30 p.m. — Victoria Senior Amateur League: Warehouse vs. Capitals, Lambrick Park.

SOFTBALL

6:30 p.m. — Stuffy McGinnis Men's League: Strandlunds vs. Labatts, Central Park.

6:30 p.m. — Victoria Senior Women's League: Stockers vs. Combos; Bemister's Welding vs. Victoria Pirates, Hyacinth Park.

6:30 p.m. — Heywood Men's League: Mears Realty vs. Ingraham, Heywood Avenue Park.

LACROSSE

9 p.m. — Vancouver Island Junior 'B' League: Juan de Fuca vs. Saanich, Pearkes Arena.

The Original Knight
SOLUNAR TABLES
When To Fish Or Hunt

According to the Solunar Tables calculated for this area, the best times for hunting and fishing for the next two days will be as follows (times shown are Pacific Daylight Saving Time.)

Minor	Major	Minor	Major
A.M.		P.M.	
TODAY			
10:25	4:45	10:55	5:15
TOMORROW			
11:30	5:45	11:55	**6:10**

Minor periods, shorter duration, light type.
Major periods, lasting 1½ to 2 hours are shown in bold.

Belmont golfers win as Mahovlic cards 69

PORT ALBERNI — John Mahovlic's one-under-par 69 gave him first place among individuals at the Island high school golf championship Tuesday and gave his Belmont team a crucial edge in final team standings.

Belmont won the aggregate title by a single stroke, 303-304 over Nanaimo Secondary, as Mahovlic beat out Nanaimo's Randy Barr by two strokes in the single-round tournament at Alberni Golf Club.

Brian DeGirolamo of Esquimalt was third with 73 and Jamie Harper of Woodlands and Gord Medves of Nanaimo shared fourth place with 74s.

With Mahovlic on the winning team were Glen Barlow, Guy Spencer and Neil O'Leary, and they'll join Nanaimo and third-place Port Alberni at the provincial championships in Castlegar June 10-11.

Woodlands of Nanaimo was fourth with an aggregate count of 315, followed by Vanier of Courtenay (320) and Esquimalt (322). Sixteen teams competed.

Rangers given edge by Montreal captain

NEW YORK (CP) — The Stanley Cup final has become a best-of-five series, with three games on Madison Square Garden ice, so captain Serge Savard of Montreal Canadiensmay be excused for what might otherwise be tortured reasoning.

"Right now, we're behind in this series," said Savard, contemplating the 1-1 deadlock in games played in Montreal, where New York Rangers won the National Hockey League series opener 4-1 Sunday and were trounced 6-2 Tuesday night.

"Granted, it's 1-1," Savard noted. "But we lost the home-ice advantage, so we have to win a game in New York. If we win two, that will be great."

The best-of-seven series resumes here tonight, with the fourth game Saturday night.

The Rangers regrouped after the second-game shellacking, a beating they acknowledged they had coming.

"We were overdue for a bad one, and I certainly had a terrible game," said centre Phil Esposito.

"It was the worst I've played. I played rotten. I admit it. If some other guys will admit it, I think we'll be able to get it out of our systems and keep playing well."

First-year coach Fred Shero, who has brought the Rangers to their first Cup final since 1972, agreed the team didn't play well in the second game.

"Even when we were leading 2-0, I wasn't happy, because we weren't really playing well," said Shero. "And maybe the two goals were a bit lucky.

The Rangers, though, are more than happy to be returning to Madison Square Garden.

"It's always nice to come home to play in your home arena," said Walt Tkaczuk. "Knowing that all the fans are behind you is great. I think it will give us a lift mentally out there."

The Rangers, of course, are more familiar with the Garden, its often-poor ice and the quirks of its boards and corners than are the Canadiens.

The Garden is notorious for its poor ice surface, which is constantly being relaid after other events. Some games have even started with pools of water on the ice, which is bound to slow down a passing game.

The Rangers appear to have bounced back from its crushing 6-2 defeat in Montreal Tuesday. Spirits, which were sagging in the Montreal dressing room, picked up in a boisterous practice Wednesday.

"We had a good workout," Maloney said. "Everybody's loose. There's no sense dwelling on that. We're going to be all right."

Canadiens, too, are determined.

"We're not going to give them the Cup," said winger Rejean Houle. "If they want it, they'll have to earn it, the way we did the last three years."

Tonight's New York-Montreal game will be telecast on channels 2 and 6 starting at 4:30 p.m. Victoria time.

Houle required several stitches after taking New York defenceman Mario Marois's stick in the face late in the game.

Another injured Canadien, backup goaltender Michel (Bunny) Larocque, will be available for duty if need be.

Larocque, slated to start Tuesday night instead of Ken Dryden, was replaced at the last minute after being struck on the forehead by a shot from Doug Risebrough in the warmup.

"They weren't the same team in the second game, and I guess we weren't either," said Canadiens right winger Mario Tremblay. "I know one thing: We weren't ready for that game Sunday. Nobody on this team was ready".

Guidry guides Yanks past Bird and Tigers

Ron Guidry's comeback from a brief sojourn in the bullpen was an unqualified success Wednesday night. But the jury is still out on Mark (The Bird) Fidrych.

Guidry returned to the starting rotation with a nine-hit, 13-strikeout effort and Graig Nettles hit a pair of two-run homers off Fidrych as New York Yankees whipped Detroit Tigers 6-2 in an American League game.

Fidrych, 0-2, was making his third appearance since being sidelined for more than a year with a sore arm.

He was tagged for six runs and six hits in 3 1-3 innings, including both of Nettles' home runs and a two-run shot by Chris Chambliss.

Guidry, making his first start since May 2 after a couple of relief stints in an effort to shore up the Yankee bullpen, was pitching for the first time in eight days.

Guidry finished up to record his 41st victory in 47 decisions since Aug. 10, 1977, including post-season play. He is 4-2 this season.

Elsewhere in the American League, Milwaukee Brewers turned the league's second triple play of the season but lost a 4-3 decision to California Angels; Baltimore Orioles clipped Boston Red Sox 10-6; Toronto Blue Jays edged Cleveland Indians 4-3 and Texas Rangers doubled Minnesota Twins 8-4.

In the National League, Dale Murphy drove in all three Atlanta runs — two of them with a bases-loaded single in the eighth inning — to lead the Braves to a 3-2 win over Los Angeles Dodgers.

★ ★ ★

NATIONAL LEAGUE

East	W	L	Pct.	GBL
Philadelphia	23	10	.697	—
Montreal	19	13	.594	3½
St. Louis	19	14	.576	4
Chicago	15	15	.500	6½
Pittsburgh	13	18	.419	9
New York	11	21	.344	11½
West				
Cincinnati	21	14	.600	—
Houston	20	17	.541	2
Los Angeles	19	19	.500	3½
San Francisco	18	18	.500	3½
San Diego	15	23	.395	7½
Atlanta	11	22	.333	9

San Francisco 010 002 010 4— 8 11 0
Houston 021 001 000 0— 4 10 1
Knepper, Griffin (6), Lavelle (3-0) (8), Moffitt (10) and Hill; Williams, Andujar (6), Sambito (8), McLaughlin (1-1) (10) and Bochy. **HRs:** Hou — Watson (3), Bochy (1).

New York 010 001 001 000 0— 3 10 2
Pittsburgh 001 001 100 000 1— 4 7 1
Kobel, Murray (9), Lockwood (0-5) (11) and Stearns; Blylevn, Tukulve (9), Jackson (9), Bibby (10), Romo (12) and Ott. **HR:** Pgh — Stargell (5), Easler (1).

Los Angeles 002 000 000— 2 7 0
Atlanta 100 000 02x— 3 6 0
Messersmith (2-3), Welch (8) and Yeager; Solomon (3-1), Devine (9) Garber (9) and Benedict, Nolan (9). **HR:** Atl — Thomasson (3).

Montreal 000 000 000— 0 6 0
St. Louis 000 002 00x— 2 6 0
Lee (4-2), Fryman (8) and Carter; Forsch (1-3), Littell (9) and Simmons.

San Diego 000 000 000— 0 7 0
Cincinnati 005 020 00x— 7 9 0
Mura (2-2), D'Acquisto (3) Shirley (6) Lolich (7) Kinney (8) and Fahey; Bonham (2-0), Borbon (8) and Correll. **HR:** Cin — Correll (1).

Philadelphia 025 100 320—13 16 0
Chicago 000 000 000— 0 3 1
Carlton (4-5) and McCarver; Reuschel (2-5), Burris (3), Caudill (7) and Foote. **HRs:** Pha — Maddox (5), Schmidt (12).

AMERICAN LEAGUE

East	W	L	Pct.	GBL
Baltimore	23	12	.657	—
Boston	22	12	.647	½
Milwaukee	20	16	.556	3½
New York	20	16	.556	3½
Detroit	13	17	.433	7½
Cleveland	13	21	.382	9½
Toronto	10	27	.270	14
West				
Minnesota	22	12	.647	—
Texas	21	14	.600	1½
California	21	15	.583	2
Kansas City	21	16	.568	2½
Chicago	17	17	.500	5
Oakland	12	24	.333	11
Seattle	11	27	.289	13

Chicago 000 000 030— 3 8 0
Oakland 000 100 000— 1 7 0
Barrios (4-1), Trout (8) and Nahorodny; Keough (0-6), Heaverlo (8) and Essian.

Toronto 110 200 000— 4 6 1
Cleveland 000 210 000— 3 6 3
Lemanczyk (3-2) and Cerone; Wise (3-4) and Alexander.

Baltimore 002 260 000—10 15
Boston 013 001 100— 6 11 0
D.Martinez (5-2), Stoddard (7) and Skaggs; Renko, Hassler (1-2) (4), Wrght (5), Burgmeier (5) and Allenson. **HR:** Bos — Yastrzemski (7).

Texas 003 005 000— 8 13 2
Minnesota 000 013 000— 4 10 0
Matlack (2-2), Kern (7) and Sundberg; Hartzell (1-2), Serum (6) and Wynegar.

Detroit 00 000 002— 2 9 0
New York 200 400 00x— 6 6 0
Fidrych (0-2), Lopez (4), Hiller (8) and Parrish; Guidry (4-2) and Munson. **HRs:** NY — Nettles 2 (7), Chambliss (6); Det — Kemp (5).

Milwaukee 200 000 010 00— 3 9 2
California 010 200 000 01— 4 10 2
Slaton, Augustine (1-1) (10) and Moore; Frost, LaRoche (8), Clear (4-0) (10) and Humphrey. **HR:** Mil — Cooper (8).

Kansas City 000 201 001— 4 8 0
Seattle 003 000 000— 0 4 1
Busby (1-2) and Porter; O.Jones (0-4) and Stinson. **HRs:** KC — Hurdle (3); Sea — R.Jones (5).

PACIFIC COAST LEAGUE

Spokane 000 010 010—2 5 0
Vancouver 000 000 000—0 5 1
Lewis (4-2), Davey (9) and Plummer; Bomback (7-2) and Jacobs, Yost (9). A — 1,449.

Farmers win 9-5

Ron Holmes seemed to have a penchant for fives Tuesday as he picked up a victory in his first start of the season in the Senior Amateur Baseball League.

The veteran pitcher gave up five hits, five bases-on-balls and struck out five as Farmer Construction bounced Capital Radiators 9-5 at Lambrick Park.

Al Moir hit a double, a single and a sacrifice, scored twice and drove in two runs for Farmer while Mike Baier batted in two runs with a single and a sacrifice fly.

Losing pitcher Ross Barnett drove in three runs. He hit a double and forced in a run when he was hit by a pitch with the bases loaded.

Capital Rads 002 030 0— 5 5 3
Farmers 303 120 x— 9 10 1
Ross Barnett 0-2 and Brad McBride; Ron Holmes 1-0 and Glen Smith.

INTERNATIONAL RUGBY
SAT., MAY 19, 1979
BRIDGEND (WALES)
vs.
CRIMSON TIDE
MON., MAY 21, 1979
PORTHCAWL (WALES)
vs.
CASTAWAYS
Kick-Off 2:30 p.m.
ROYAL ATHLETIC PARK, VICTORIA

Timbermen thrashed Bellies top Burrards

	W	L	T	F	A	Pts
New West	4	1	0	68	49	8
Victoria	2	1	1	36	40	5
Coquitlam	3	3	0	67	67	6
Nanaimo	1	3	1	43	58	3
Vancouver	1	4	0	56	74	2

Next game: Today — Coquitlam at New Westminster.

Nanaimo Timbermen were brought back to earth Wednesday.

Dave Durante scored four goals and Jim Aitchison added three as the Coquitlam Adanacs hammered the Timbermen 18-9 in a Western Lacrosse Association game in Coquitlam.

The win lifted Coquitlam into second place one point ahead of the idle Victoria Shamrocks and four points behind New Westminster Salmonbellies whoedged Vancouver Burrards 16-13 at Vancouver's Kerrisdale Arena.

Nanaimo was coming off its first win of the season, a 15-6 thumping of the Burrards Saturday at Nanaimo. Former Shamrock Ron MacNeil made his debut with Nanaimo in that game and scored nine points but he was held to a single goal Wednesday.

Doug Angrove and Brian Evans scored three times each for the Timbermen.

Derek Dickson scored three goals to lead the Salmonbellies to their fifth victory in six games.

Brian Tasker, Norm Leuszler, Jack Fulton and Eric Cowieson added two goals each for the winners with singles coming from Len Ciminelli, Bill Mosdell, Wayne Goss, Ivan Tuura and Dan Richardson.

Ron Pinder scored five goals for the Burrards. Doug Hayes added two and John Swan, Bruce Turris, Bill Foote, Al Kirk, Danny Perreault and Mike Holden added singles.

New Westminster's Andy Bird made 44 saves while Burrard netminder Dave Evans stopped 34 shots.

Jets game away from WHA title

WINNIPEG — Winnipeg Jets have Edmonton Oilers on the ropes.

The defending AVCO Cup winners took a 3-1 lead in the World Hockey Association final Wednesday by edging the league champions 3-2 before a crowd of 10,295 in Winnipeg.

The fifth game in the best-of-seven final is Friday at Edmonton and if a sixth game is necessary, it will be played Sunday in Winnipeg.

Leftwinger Lyle Moffat scored the winning goal at 13:34 of the third period, taking a pass from centre Peter Sullivan and beating Dave Dryden.

Rich Preston and Morris Lukowich also scored for the Jets, while Wayne Gretzky, earlier selected rookie-of-the-year, and Brett Callighen replied for the Oilers.

Gretzky opened scoring at 7:41 of the first period when he with a disputed goal. Linemate Callighen fed a centring pass which deflected off the 18-year-old centre's skate blade and fooled netminder Gary Smith.

Winnipeg tied the count when Preston scored but Callighen's powerplay goal restored Edmonton's lead at 13:42 of the second period.

Edmonton's Peter Driscoll was serving a hooking penalty when Lukowich tied the score with 9:24 gone in the third period.

Minor baseball

LITTLE LEAGUE
Gordon Head
Cablevision 9 Vantreights 7

FUN BET WIN*
Monday, May 21st.
The Victoria Day
$15,000 added / 3 & up / 1 1/16 miles
Parade to the Post 1:15 p.m., rain or shine
*You can have fun, bet & you may win.
For info. & res. phone 254-1631.
The TRACK Exhibition Park
B.C. JOCKEY CLUB

Billy Martin sends out a reminder

NEW YORK (AP) — Billy Martin says he definitely will be back as manager of New York Yankees next season, The Daily News reports in today's edition.

Yankee owner "George Steinbrenner gave me his word and I believe he is a man of his word," Martin is quoted as saying. "I would have run onto that field two days after I quit if I didn't believe he meant it."

Martin led the Yankees to the world championship in 1977, then quit during the 1978 season after calling Steinbrenner and Yankee outfielder Reggie Jackson liars. Two days later, at a Yankee Old-Timers' Game, Martin was introduced to the crowd as the 1980 New York manager.

In a story written by Dick Young, The Daily News noted Martin has been fired as manager of Minnesota Twins, Detroit Tigers and Minnesota Twins.

"People say I have a self-destruct mechanism," Martin said. "That's not true. When I can face the owner one-on-one, there's no trouble. It's only when a third man steps in and muddies the waters, then there's trouble."

Asked if Yankee president Al Rosen was getting between Steinbrenner and him, Martin told Young: "I'm not saying that. I'm just saying that I can get along with Mr. Steinbrenner. There are going to be arguments because he sees himself in me, and that makes him mad as hell.

"We're both stubborn, and both dedicated, and both energetic, and both want to win, and both perfectionists, and both demanding. You get two people like that together and there are bound to be sparks flying from time to time."

Injuries hit Budgets during Arizona tour

By REG REYNOLDS

Victoria Budgets enjoyed a successful tour of Arizona last week but they returned home with a couple of injured players in tow.

Catcher Sonny Phillips suffered torn knee ligaments shortly after the trip started and infielder-outfielder Randy Benn broke a leg while sliding into third base during the eighth game of the 12-game jaunt.

Coach Harvey Stevenson says Phillips is undergoing therapy and could play this weekend during Budgets eight-game road trip through Northwest International League and should be ready for the Pan American Games July 1-15 at Puerto Rico.

Team doctor Dan Buie examined Benn's leg and told Stevenson he would have a full report on the seriousness of the break this afternoon. If it's as bad as originally expected Benn will miss the rest of the season.

That would mean Stevenson would have to pick up another player for the Games. The Canadian Softball Association may want him to choose someone from the Pan Am camp held in Victoria two weeks ago but Stevenson wants to take someone from Vancouver or Victoria.

"We're going to need someone who can play for us after the Games are over," said Stevenson during a practice Wednesday at Royal Athletic Park.

Stevenson wouldn't divulge a name but said he was interested in a player from the Lower Mainland. He said he is hoping to be able to make a deal for former Budget pitcher Larry Cole.

Cole, a Victorian, has signed with Abbotsford but Stevenson says he can't play there unless he gets permission from the team in his home area.

"We're not going to prevent him from playing but we'd like to swing a deal," says Stevenson.

Benn was second in team hitting with a .412 average while Phillips was hitting .240 with three home runs and 10 runs-batted-in.

Because of the injury to Phillips, Alden Govenlock caught all 12 games of the tour and did an excellent job says Stevenson.

Bob Walton, the Budgets' leading hitter with a .429 average, plays first base and designated hitter but can also catch if necessary.

Pan Am recruits Rob Guenther of Saskatoon, Cliff Bishop of Winnipeg and Mike Henderson of Brookfield, N.S. have returned home and won't hook up with Budgets until the Florida tour just prior to the Games.

Budgets, 3-1 in league play, start the weekend road trip with a doubleheader Friday against Vancouver Thirsk 79ers. They play B & I Sports at Tacoma Saturday, Peterbilt at Seattle Sunday and are in Abbotsford Monday.

SHORT SHOTS: Vancouver catcher Norm McLeod is reported to be recovering well from a recent heart attack. McLeod played for Victoria Bates in the 1976 world championships and all of the 1976 season...Former Budget catcher Bob Burrows made his debut in the Western Major Fastball League on the weekend and slugged a two-run homer as Edmonton Langs split a doubleheader with Camrose Merchants...Budgets were 9-3 on the road trip and are 17-5 for the season...Budgets next home stand is May 25 and 26 when they host Saskatoon Automatic A's in the first four games of CFAX Super Series 79...John Green's four home runs on the Arizona trip won't go in the Budget record book. Stevenson doesn't consider the trip a part of the team's official season because of the presence of the three Games pickups....Season ticket sales have nearly doubled from last year's 110 says Budget manager Jack Bell. They are available for the remaining 16 games at $16 for adults and $8 for children and pensioners. Super Series tickets are $4 per doubleheader for adults and $2 for students and pensioners.

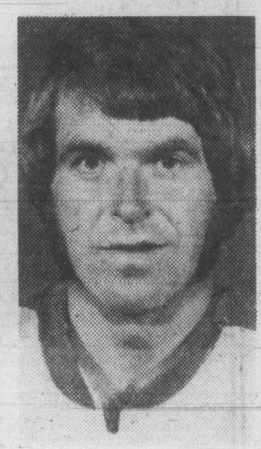

Dryden

Gretzky, Dryden top poll

Edmonton Oilers' star rookie and veteran goalkeeper were the big winners when the World Hockey Association awards were announced Wednesday.

Wayne Gretzky, an 18-year-old centre, was a landslide winner in the rookie-of-the-year selection and finished second, behind Robbie Ftorek of Cincinnati Stingers, in the voting for the last WHA all-star team while 37-year-old Dave Dryden was selected most valuable player and named the all-star goaltender.

Gretzky, a junior sensation with Sault Ste. Marie of the Ontario Hockey Association, was signed last year by Indianapolis Racers but was sold to Edmonton Oilers when the Indianapolis club folded early in the season.

He went on to finish third in the scoring with 46 goals and 64 assists as Edmonton captured its first league championship.

Dryden earned 79 points in the MVP balloting to 69 for scoring champion Real Cloutier of Quebec Nordiques. Ftorek, last year's MVP winner, finished third with 48 points.

Dryden, a native of Hamilton and older brother of Ken, goalkeeper for Montreal Canadiens,led infive departments — goals against, 2.89; appearances (63), minutes played (3,531) and winning percentage (.700) — and shared the lead in another — victories (41) with Joe Daley of Winnipeg Jets.

He is the only goaltender selected MVP in the seven-year history of the league which will cease operations at the end of the playoffs as Edmonton, Winnipeg, New England Whalers and Quebec join the National Hockey League.

Dryden was the only Oiler named to the all-star team as Rick Ley of the Whalers and rookie Rob Ramage of Birmingham Bulls captured defence honors, Cloutier was selected all-star right winger and Mark Howe of the Whalers was named the No. 1 left winger.

Gretzky

Ley was picked the outstanding defenceman and Kent Nilsson of Winnipeg edged out two-time winner Dave Keon of New England for the most gentlemanly player award.

John Brophy's first (and only) year as coach of Birmingham was a rewarded as he outdistanced Quebec's Jacque Demers and Glen Sather of Edmonton in voting for coach of the year.

All-stars and runners-up as voted by the sports writers and broadcasters who covered games in the six league cities:

GOAL: Dave Dryden, Edmonton; Richard Brodeur, Quebec.
DEFENCE: Rick Ley, New England; Rob Ramage, Birmingham; Paul Shmyr, Edmonton; Dave Langevin, Edmonton.
CENTRE: Robbie Ftorek, Cincinnati; Wayne Gretzky, Edmonton.
RIGHT WING: Real Cloutier, Quebec; Blair MacDonald, Edmonton.
LEFT WING: Mark Howe, New England; Morris Lukowich, Winnipeg.

Penner's triple defeats Tally-Ho

Mike Penner struck the crucial blow that gave Juan de Fuca Builders a share of third place in the Stuffy McGinnis Men's Softball League Wednesday.

The speedy shortstop drove in the winning run with a triple in the eighth inning as the Builders edged Tally-Ho 5-3 at Central Park.

The win was the Builders fourth in seven games, and it tied them with K & R Sooke only two points behind co-leaders Seaboard Construction and Port Angeles Teleable.

Reg King led off the eighth inning with a single and he scored on Penner's triple while Penner came home on a single by winning pitcher Len Carolan.

Kevin Gilbert hit three singles for Tally-Ho and drove in two runs.

In Heywood Men's League action at Heywood Park, Jim Miller homered and singled, drove in two runs and pitched a four-hitter as Athletics beat Brentwood Merchants 5-3.

Meanwhile, Island Dryco Breakers edged Strathcona Stingers 8-7 and VI 90 clobbered Butler Bros. 15-1 in a Senior Women's League doubleheader at Hyacinth Park.

Heather Knight was three-for-four for VI 90 and Vera Chiu hit two triples and drove in three runs and Yeta Dilalla hit one triple and drove in four runs.

Sports digest

Cooke set to sell sports holdings

SAN DIEGO (AP) — Jack Kent Cooke is about to announce the sale of his sports holdings, it was reported Wednesday.

The San Diego Union reported that Cooke will announce the move shortly.

Possible buyers menioned by the newspaper might be the MGM and 20th-Century Fox motion picture companies and Jerry Buss, a Los Angeles real estate man and the former owner of Los Angeles Strings of now-defunct World Team Tennis.

Cooke owns Los Angeles Lakers of the National Basketball Association, Los Angeles Kings of the National Hockey League, and is the majority owner of the National Football League's Washington Redskins. He also owns the Forum, home arena for the Kings and Lakers.

Although Cooke gave up some of his many other business interests in a recent divorce settlement, he retained his sports holdings.

NHL draft may be set back

MONTREAL (CP) — Team general-managers will recommend to club owners that the National Hockey League's draft of junior players be postponed to August from its customary June scheduling, NHL executive vice-president Brian O'Neill said Wednesday.

The league will hold an expansion draft at the annual meeting here in June to stock the four World Hockey Association teams being taken in, and general managers believe it would be better to delay the amateur draft.

Some clubs want to be able to draft under-age juniors, which would require a change in NHL bylaws.

Mr. October flowers in May

NEW YORK (AP) — Reggie Jackson, alias Mr. October, had a pretty good seven days in May recently.

Jackson, who describes October and the World Series as the time "when I've got my spinach," was named American League baseball's player of the week for the May 7-13 period. He hit .462 on 12-for-26 with three home runs, 11 runs batted in, raising his average to .315 from .268.

A .269 lifetime hitter who is .360 in five World Series, Jackson had driven in at least one run in 10 consecutive games — two short of the major league record — when Detroit's Milt Wilcox stopped him Monday night.

B.C. Lions sign import trio

B.C. LIONS have signed two import defensive ends from Texas and an import defensive back to two-year Canadian Football League contracts. Ends **Michael Lusane** of West Texas State University and **George Turk** of Texas Southern University both attended National Football League camps last year but were released. Lusane, 22, was with Atlanta Falcons, while Turk, 23, was let go by Houston Oilers. Defensive back **Andre Jones**, 22, played at the University of Nevada, Las Vegas, last season. . .**Joe Ryan**, former Canadian Football League executive, remained in stable condition Wednesday in Royal Jubilee Hospital. The 76-year-old native of Starbuck, Man., entered hospital early last month for treatment of a pancreas disorder. He has been a Victoria resident for the last 10 years. . .National League owners approved Wednesday the sale of Houston Astros by the Ford Motor Credit Co. to New Yorkers **John J. McMullen** and **David E. LeFevre**. The sale inclues the National League franchise, the lease on the Houston Astrodome and the entertainment operations in the Astrodome, Astro Hall and the Astro Arena called Astrodomain. . .**Dave Moorcroft** of Britain won the inaugural Roger Bannister mile, introduced in London Wednesday to mark the 25th anniversary of the world's first sub-four- minute mile. . .**Gibby Gilbert** slashed six strokes from par for a 64 Wednesday and captured the pro-amateur prelude to the $300,000 Colonial National Invitation golf tourament in Fort Worth, Texas. . . **Marilyn McNeil**, Canadian Interuniversity Athletic Union women's basketball coach of the year last season, has resigned as head coach of the University of Calgary Dinnies to accept a similar position at California Polytechnic State University in San Luis Obispo., Calif. . .**Colorado Rockies** are about ready to announce their new coach, and there is speculation that it will be either **Floyd Smith**, late of the **Buffalo Sabres**, or **Fred Creighton**, who recently lost his job with **Atlanta Flames**.

U.K. soccer

LONDON (CP) — Results of British soccer matches Wednesday:

SCOTTISH FA CUP
Final
First Replay
Hibernian 0 Rangers 0

ENGLISH LEAGUE
Division I
Man United 1 Chelsea 1

SCOTTISH LEAGUE
Dunfermline 1 Falkirk 1

THE BEST

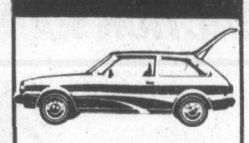

'79 MAZDA GLC HATCHBACK
$4695
SALE PRICE
TILL MAY 31, 1979
LIMITED STOCK
GLC gives you better gas mileage than any car built in North America. Transport Canada rating 66 KM/Gal. Free rating guides available.
Dealer Licence D02073A
pacific mazda PEUGEOT
810 Johnson 385-1451

METCHOSIN FARMERS' INSTITUTE
PRESENTS 2nd ANNUAL
RODEO

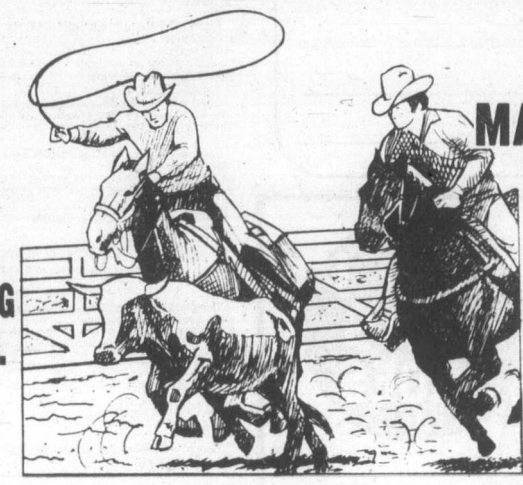

LUXTON FAIR GROUNDS
OFFICIAL OPENING
SUN. — 1:00 P.M.
with crowning of Rodeo Queen

MAY 20, 21
1:00 P.M.

ADMISSION
$3.00
OAP & under 12
$1.50

EVENTS	PURSE	SPONSOR
BULL RIDING	$150.00	Canwest Building Material Ltd.
BAREBACK BRONC	$150.00	DMT Motors & Rabbit Hutch
SADDLE BRONC	$175.00	Carling O'Keefe
STEER WRESTLING	$150.00	Malloch & Mosley Logging
CALF ROPING	$150.00	Kanich Holdings
TEAM ROPING	$150.00	Cypress Disposal Ltd.
JR. STEER RIDING	$50.00	Coral Sands Pet Shop
LADIES' BARREL RACE	$150.00	Victoria Farm Meats Service
JUNIOR BARREL RACE	$50.00	Goldstream Garden Centre

CASINO NIGHT
SAT. 8 P.M.
Bar and Concession

BEER GARDEN
SUNDAY and MONDAY
11 A.M. to 7 P.M.
with live music by 'Home Brew'

DANCE
SUNDAY 9 P.M. to 1 A.M.
ADMISSION
$3.50 per person

CONCESSION with
PANCAKE BREAKFAST
SUNDAY and MONDAY

Special thanks to Goldstream Garden Centre for adding $50.00 to every purse

PLAYERS PREFER
ARDMORE GOLF COURSE
930 ARDMORE DRIVE
656-4621 4-13

STORMS
INSIDE OUTSIDE STORMS
STORE FRONTS
MIRRORS
CHANGE SINGLE TO THERMO
GLASS
HUMPHREY ALUMINUM
382-8922
2-22 435 HILLSIDE

Introducing F.O.B. for the 7,800,500th time.

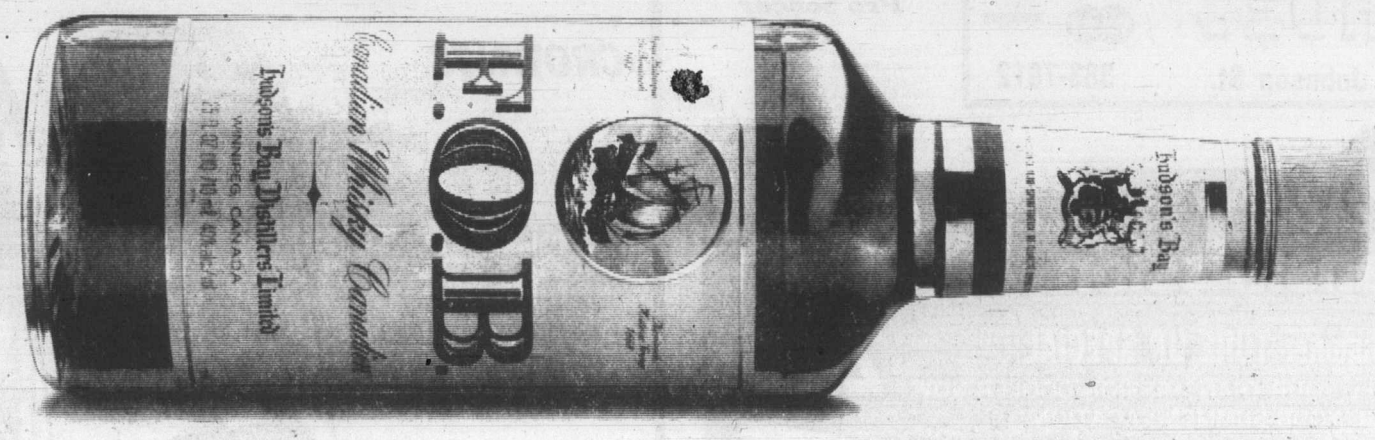

F.O.B. Canadian Whisky is a very popular, gentle mannered 5-year-old. When serving a Canadian Whisky as popular as F.O.B., no introduction will be necessary.

Hudson's Bay Distillers Limited

Eagleson would use clout

CALGARY (CP) — Alan Eagleson, executive-director of the National Hockey League Players Association and a negotiator for major North American and international hockey tournaments, has set out to provide NHL opponents for the Calgary-based Canadian Olympic team next fall.

No specific dates have yet been arranged but Eagleson said he has entered ito preliminary discussions with NHL president John Ziegler.

"I told Father (David) Bauer that as a Canadian, my obligations are to my country," said Eagleson in a recent interview. "If that means I have to pressure pro teams into playing against the Canadian Olympic team, I will."

Eagleson also proposd a tournament or series of games between the Canadian Olympic squad and major European hockey powers in Calgary.

"If I have my way, Calgary hockey fans will get an opportunity to not only see the NHL, but the Russian, Czech and Swedish national teams as well."

In December the Olympic team will be split, half going to Moscow for the Iszvestia tournament and the other half to Lake Placid, N. J. for the pre-Olympic tournament.

Meanwhile, a last stumbling block to financial security for the team has been removed. Rick Noonan, team business manager, said red tape which delayed the approval of a $300,000 government grant has been overcome. Sport Canada put up the money, to be matched by donations from a private Calgary group.

PIZZA PIEMAN
EXPRESSO PIZZAS
(Medium Size—6-Slice Pizzas
EXPRESSO #1
TOPPINGS: Salami, Pepperoni, Mushroom
YOUR CHOICE 3.95 EACH
EXPRESSO #2
TOPPINGS: HAM, PINEAPPLE
858 Esquimalt Rd. 382-3177
2178 Oak Bay Ave. 592-2404
Colwood Plaza 478-1711
Town & Country 383-1177
230 Menzies 386-1348
BEST PIZZA VALUE IN TOWN
5-16

TENNIS
Expert Restringing
SPORTSWORLD
564 Yates St.
(just below Govt.)
4-5

Phil Ford voted top NBA rookie

NEW YORK (AP) — Guard Phil Ford of Kansas City Kings has been named National Basketball Association Rookie of the Year for the 1978-79 season.

Ford, whose playmaking helped the Kings win the NBA's Midwest Division championship, was a near-unanimous choice for the rookie honor. He received 62 of 66 votes from a panel of sports writers and broadcasters representing the league's 22 cities. The other four votes went to guard Reggie Theus of Chicago Bulls.

Ford, a two-time all-America from the University of North Carolina and a member of the winning U.S. in the 1976 Olympic Games in Montreal, averaged 15.9 points a game and was fourth in the NBA in assists with an 8.6 average.

He is the second player in a row from North Carolina to be named the top NBA rookie. Forward Walter Davis of Phoenix Suns won that honor last year. Another ex-Tar Heel, Bob McAdoo, now with Boston Celtics, won rookie honors in 1972-73 when he played for Buffalo Braves.

Ford is the fourth player in his club's history to win the rookie award. Maurice Stokes won it in 1955-56, when the team played in Rochester. After the franchise was transferred to Cincinnati, Oscar Robertson won the rookie award in 1961 and Jerry Lucas took it in 1964.

Ex Park results

VANCOUVER — Results of Wednesday's thoroughbred racing at Exhibition Park:

First—$2,500, claiming, 3 and 4 year olds, 6½ furlongs
Paris Road (Bray) 47.00 20.40 9.6
La Belle Michele (Dailey) 5.10 3.60
Bobby Bear (G. G. Mena) 11.70
Time: 1:19 4-5
April Will, Jocko Baby, High And Outside, Fighten Phil, Pinky's Brother J., Four Table, Karls Shadow also ran.

Second—$2,500, claiming, maiden 3 year olds, 6½ furlongs
El Ben (Bodnard) 75.00 27.80 11.00
Tom Hurd (A. Smith) 15.80 9.60
W. W. Greener (Arnold) 7.90
Time: 1:20 1-5. **Daily Double:** $1,236.00
Quinella: $395.80
Shakim Shane, Cascade Billy, Native Mack, D'Haig, Skip Quick, Ella's John also ran.

Third—$2,500, claiming, maiden 2 year olds, 3 furlongs, 150 yards
Blue Niki (Loseth) 11.50 4.20 3.10
Rhonda Lane (Johnson) 3.00 2.60
Mag Talk (Bodnard) 5.50
Time: :43 4-5
Successful Deal, Delta Jewel, Snowy Craig, Foxy Lookin', Command Touch, Lea Levsin also ran.
Track Scratch: Aderyn's Girl

Fourth—$2,500, claiming, maiden 3 year olds, 6½ furlongs
Desert Fire (Wilkinson) 7.40 3.80 3.40
Goodorn (Watson) 4.90 3.40
Mr. Bushman (Dailey) 8.50
Time: 1:20 2-5. **Exactor:** $38.10
Night Intruder, Coole Park, Brigadier Ted, Red Branch King, Royal Tenuity, Special Pak also ran.
Track Scratch: Partner At Last.

Fifth—$3,200, claiming, 3 year olds, 6½ furlongs
Sea O' Two (J. G. Mena) 13.40 7.10 3.90
Chrystal Dianne (Walker) 6.10 3.70
Sly Gesture (Loseth) 2.60
Time: 1:18 2-5
Tuaq, Shannon Sea, Flying Page, Cinders Shadow, Back Off, Langley's Honey also ran.

Sixth—$3,400, claiming, 3 year olds, 6½ furlongs
Worthy Kid (Johnson) 15.30 8.80 5.60
Dickory Doc (J. Mena) 17.10 9.00
Winning Bullett (Arnold) 4.20
Time: 1:19 1-5. **Exactor:** $216.60
C. Leave, Medical Bender, Burgoin, Zac Zac, Multiplissity, Sultan's Command, Breezy Magic also ran.

Seventh—$4,000, claiming, 4 year olds and up, 6½ furlongs
Sir Laffalot (Walker) 35.80 15.50 7.00
Casual Dude (Arnold) 19.40 8.70
Dawn Duster (Johnson) 4.20
Time: 1:18
Prince Cactus, Future Reference, Marine Driver, Seco's Toolik, Balsam Leaf, Ayedee, Bobby Ed also ran.

Eighth—$3,600, allowance, 3 year olds, 6½ furlongs
Pinzel (E. Mena) 37.60 16.60 6.90
Mick A Rooney (Cuthbertson) 5.30 4.10
Win Em All (Loseth) 5.20
Time: 1:19. **Exactor:** $210.40
Village Flyer, Un Espoir, Leavin', Victorian Clown, Victory Round also ran.

Ninth—$5,000, claiming, 4 year olds and up, 6½ furlongs
Fleet Advance (Crton) 21.70 8.70 5.40
Charlescrest (Loseth) 4.60 3.30
Ocean Park (Carrasco) 5.30
Time: 1:18 1-5
Never Charge's Jr., Prince Of Derry, Lyric Line, Alder Bug, Dark Summer, Red Devil, Copper Castle also ran.

Tenth—$3,300, claiming, 4 year olds and up, 6½ furlongs
Lady Isa Tramp (Crrsco) 6.30 3.60 2.90
Sally Marie (A. Smith) 7.90 4.90
Gum Sarn (Frazier) 6.70
Time: 1:19 1-5. **Quinella:** $27.20
Hazelmeie Lady, Tenetta, Scornful Pride Peggy Princess, Rock Melody, Lahaina Roads, California Shot also ran.
Handle: $822,830
Attendance: 7,591

Pro soccer

NASL
Toronto 1 Tulsa 0
Tampa Bay 1 San Diego 0
Washington 4 Memphis 1
New England 1 Chicago 0

IN CALIFORNIA'S PALM SPRINGS AREA!
A Great New Golf Course Mobile Home Community Invites You!
The Southern California desert's newest, most exciting Mobile Home Country Club village is now underway on the famed Jack Ivey Ranch just 5 minutes from Eisenhower Hospital and Bob Hope Drive! Reserve now at low pre-sale prices! 27-hole golf course surrounded by deluxe mobile homes - is underway. Pools, palms, desert vistas and sunshine... we want you to join us.
Jack Ivey
JACK IVEY RANCH COUNTRY CLUB MOBILE HOME VILLAGE
Write Today
Great fairway locations are available now at pre-opening prices. Write now for color brochure and reservation information.
A Division of Holstein Industries
Jack Ivey
Jack Ivey Ranch and Country Club
Box 2720, Palm Springs, Ca. 92263
Please send me your brochure and pre-sale information.
Name
Address
City
VCT-MAY 17, 1979

may 17–18–19
introducing a new idea in camping comfort
the BEAR LINE by marshall mountain
featuring these sleeping bags
brownbear grizzlybear
blackbear huggybear
teddybear
FREE 'T' SHIRTS first 100 customers
BASEBALL GLOVES
jnr. reg. $22.98 $16.98
inter. reg. $27.98 $19.98
inter. reg. $35.98 $24.98
snr. reg. $39.98 $29.98
slazenger yellow tennis balls reg. $4.50 $3.29
OLYMPIC SPORTS
1661 Douglas St. Victoria B.C.

Remembrance DAYS DAY
SALE! MEN'S SHOES AND BOOTS
THURS., FRI., SAT.
TIES, SLIP-ONS, ZIP-ONS, DEMI-BOOTS, DISCO BOOTS, PLATFORM STYLES, POINTED TOES, KNEE HI ("FRYE" TYPES), WESTERN BOOTS
30% REDUCTIONS
AT YOUR MEN'S BOOT STORE
OLD COUNTRY SHOES
We serve you right
Downtown
master charge CHARGEX VISA
635 Johnson St. 5-17 383-7012

RADIAL VALUES
SUPER TRACTION RADIAL
The Gulf Super Traction Radial is available at a price you can't afford to pass up.
It's a tough fibreglass radial that delivers the road handling ability and traction of a higher priced steel-belted radial.
So, if you're looking for maximum mileage from your tire buying dollar, check the Gulf Super Traction Radial.
You'll be amazed by the features, and more amazed by the low price.
FROM $42.95 OR LESS (AR78-13)
NEW STEEL BELTED RADIAL
Two extra-wide steel belts give improved mileage, longer tread life and puncture resistance. 2 radial polyester body plies soak up shocks for a smooth quiet ride. The long-life tread keeps maximum rubber on the road. This is Gulf's top quality tire.
FROM $55.95 OR LESS (BR78-13)
SUPER TRACTION RADIAL FROM $42.95 OR LESS (AR78-13)
OTHER GREAT GULF VALUES
CROWN 78
The Crown 78, is an ideal blend of quality and economy. It provides a smooth ride, with no flat spotting, on the highway or in the city.
CHARGEX VISA master charge
FOR EXTRA CONVENIENCE, USE YOUR GULF TRAVEL CARD, VISA OR MASTER CHARGE.
FROM $22.95 OR LESS (6.00-12)
FROM $30.95 OR LESS (A78-13)
DELUXE CROWN BELTED
The Deluxe Crown Belted Tire is built with 2 polyester body plies and 2 fibreglass belts for long tread life. With its new 7 rib tread design and belted construction, the Deluxe Crown Belted provides excellent wet or dry traction. It is equal or superior to most North American car original equipment belted tires.
Gulf
Gulf and Design is a registered trademark of Gulf Oil Corporation/Gulf Canada Limited registered user.

Mister transmission
Pre Summer TUNE UP SPECIAL 24.95
INSTALL YOUR TRANSMISSION COOLER NOW BEFORE YOUR SUMMER VACATION
2417 DOUGLAS AT BAY STREET
388-4522
P.S.: SHOPPING SPREE COUPONS ARE STILL BEING ACCEPTED.

THE NO-GIMMICK WEEKEND

From $14.95 per day

One, two or three days

At Tilden, there's no absurd "come-on" price—just a straight $14.95 per day. This low rate is for a sub-compact and you can rent for one, two or three days.

So next time you need weekend wheels, get them with no gimmicks. From Tilden.

Featuring sub-compacts by General Motors.

Reservations 386-1213

TILDEN

Advertising serves by informing.

Coward tag expensive

SAN DIEGO (AP) — A former professional football player has won $300,000 in is libel suit against a team doctor who wrote in a book that the player was known as a coward.

Former wide-receiver Dave Williams received the award after a month-long libel trial in San Diego County superior court. The jury awarded $200,000 to Williams in compensatory damages and $50,000 each from Random House and Dr. Arnold Mandell.

Mandell, a University of California psychiatrist and former team doctor for San Diego Chargers of the National Football League, wrote The Nightmare Season. In his book, Mandell said Charger players and coaches thought Williams was "chicken," because he was allegedly afraid to catch passes over the middle where hitting was hardest.

Lawyer Mark Sullivan of San Francisco told the jury that Williams was a gifted and courageous athlete.

After being waived by the Chargers in 1973, the jury was told, Williams became all-pro in the defunct World Football League and started at wide receiver in another season with Pittsburgh Steelers.

Mandell was co-chairman of the UC San Diego medical school's psychiatry department when he became a consulting psychiatrist with the Chargers in 1972 and 1973. He later wrote his book, which sold only 7,000 copies.

Lakers to get Magic

LOS ANGELES (AP) — Los Angeles Lakers announced Wednesday that they have reached agreement with Michigan State's Earvin (Magic) Johnson, the player they'll take as the first pick in the National Basketball Association draft.

Johnson, 6-foot-8, extremely quick and only 19, agreed to a contract calling for a reported four years at $600,000 a season.

A sophomore, Johnson announced last Friday that he was turning professional, declaring himself a hardship case. He said the decision was difficult because of all the factors involved — "the money, my team, my coach and my family."

A gifted passer and playmaker, Johnson averaged 17 points a game in leading the Spartans to the NCAA championship. He played point guard — an unusual position for a player his size.

Nicknamed Magic for his ball-handling talents, Johnson also averaged 7.3 rebounds and 8.4 assists for the collegiate champions.

The Lakers, who won a coin flip with Chicago Bulls for the first pick in the draft, decided to pick Johnson over such other outstanding collegians as Sidney Moncrief of Arkansas, Bill Cartwright of the University of San Francisco, UCLA's David Greenwood and — possibly — Indiana State's Larry Bird.

The Boston Celtics have negotiating rights to Bird.

Skate Canada finds angle

OTTAWA (CP) — The sputtering Skate Canada competition, one of the top international figure skating events, has been financially refuelled by a large oil and gas company, the Canadian Figure Skating Association announced Wednesday.

Teresa Moore, association spokesman, said the Alberta Gas Line Company will provide $175,000 over five years, commencing next year in Calgary, to keep the event running.

The company will also present a team trophy to the country with the highest point total, she said.

Alberta Gas is one of the companies involved in the construction of the northern natural gas pipeline and is based in Calgary.

Rising costs and reduced ticket sales since its inception in 1973 have resulted in losses of $42,000 in Vancouver last year and $14,000 in Moncton in 1977.

Skate Canada is an invitational senior championship ranked after the world and European events.

Organizers were relieved when Skate Canada 1979, scheduled for Winnipeg, was cancelled because the dates conflicted with the pre-Olympic tournament this September in Lake Placid, N.Y.

The Winnipeg arena was to be expanded and the owners were reluctant to sign a contract not knowing if the construction work would be finished on time.

About 60 of the world's top competitors are expected in Calgary.

Second draw

GLASGOW (Reuter) — Hibernian and Glasgow Rangers played to a 0-0 draw after extra time in the Scottish Football Association Cup final replay before 32,952 spectators at Hampden Park Wednesday night.

A second replay has been scheduled for Monday, May 28.

Victoria School of Driving Ltd.
#8-625 ALPHA ST.
It Pays to Learn to Drive!
D.E.I.P. COURSE
Starting May 22nd
GET YOUR I.C.B.C. $50.00 REFUND and INCOME TAX DEDUCTION!
CALL 382-3575
DAYS or EVENINGS

NOW 2 LOCATIONS TO SERVE YOU!
CCM SALE!! We take trades
5-19
RUSS HAY BICYCLE SHOP
2542 Government St. 384-4722
1215 Esquimalt Rd. 388-6712

Vote Bob Monaghan
our Liberal choice for Victoria
"The strong, clear voice in Ottawa the Victoria riding deserves."
SPONSORED BY THE BOB MONAGHAN CAMPAIGN COMMITTEE
Campaign Headquarters 1083 Fort Street 381-5732

LOCALLY OWNED! SERVICE SINCE 1922
SPENCER'S
CHARGEX VISA master charge
THURS., FRI. AND SAT.
OR AS LONG AS QUANTITIES LAST
Downtown BONUS DAY
OPEN FRI. 'TIL 9

WHITE CANVAS BOOT
Excellent quality Czech make with cushioned heel and in-step. A fine tennis or sports boot at a ridiculously low price. Sizes 6-12.
5.49

CANVAS WALKING SHOE
Thick sponge soles absorb shock of cement, etc. Thick tough canvas top in navy or brown. Quality Czech make in sizes 6 to 12.
6.95

BOOMERANG
Solid well-made plastic model. Just try throwing it away. Reg. 2.49 ..... SALE
1.99

FOLDING STOOL
Wire frame with nylon sling seat folds into compact pouch for carrying. Very strong when assembled. Reg. 2.69 ..... SALE
1.99

POLKA DOT WORK HANKIES
Your choice of red or blue. 16"x16". .....
3 for 1.00

WOOD SPLITTING MAUL
Combination heavy axe and wedge really splits stumps. 6 lb. head with 32 inch handle. Can be hit with sledge to finish tough splitting. Reg. 17.95 SALE .....
12.99

Stanfields Thermal Knit WORK SOCKS
Thick and warm blend 50% wool, 50% nylon. Men's size 11, a $2.50 value.
SPECIAL .....
1.95

WATER CANTEEN
G.I. style aluminum 1 pint bottle with insulated nylon cover. Regular 3.49 ... SALE
2.99

TURTLE NECK T-SHIRTS
Long sleeve style, 100% Orlon/acrylic in your choice of gold, dark brown, navy, teal or off white. S, M, L.
SPECIAL .....
3.95

STARTER PISTOL
6 chamber. uses 22 cal blanks. Quality made in Italy. Reg. 9.95 ..... SALE
7.99

WILKINSON PRUNER
Quality English hand shear with curved jaws. Handles all small vines, etc. Reg. 14.95 .... SALE
12.99

G.W.G. "REDSTRAP" DENIM PANTS
They're slightly imperfect so the price is lower. Sizes 30 to 46 with assorted leg lengths.
SPECIAL
14.95

EXTRA STRONG 20" DUFFLE BAGS
Made from heavy duty canvas duck with thick vinyl trim. Ideal for rugged use, travel and sports, has full zip opening, detachable padded shoulder strap and carrying handles. Chocolate brown with yellow trim. Reg. 19.95.....
16.99

CAMP SAFETY WHISTLE
Nickel plated brass with attached neck lanyard. Reg. 1.95 ..... SALE
1.49

GOV'T SURPLUS LADIES WHITE SMOCKS
For nurses, lab workers, waitresses, etc. Made from fine quality cotton and fortrell poplin, short sleeve full wrap-around style with self tie and two roomy pockets. Ladies sizes 34, 36, 38 and 40.
Manufacturers COST $8.75 .....
4.99
5-17

We reserve the right to limit quantities
SPENCER'S
1110 Government ~ Downtown

BUY 3 GET 4

BUY THREE GALLONS OF ANY* OLYMPIC PRODUCT AND GET THE FOURTH ON US.

Olympic Oil Stain enhances the natural grain and texture of new wood. Penetrates for lasting protection. Perfect for fences, decks and your home. Guaranteed against cracking, peeling and blistering.

Olympic Overcoat covers old paint with a tough 100% acrylic finish that lasts for years. Keeps your home looking fresh and bright. Cleans up easily with soap and water. Guaranteed satisfaction or your money back.

Olympic Acrylic Latex Stain is perfect for re-doing stain or paint. Looks beautiful after years of wear. Fast soap and water cleanup. Guaranteed against cracking, peeling and blistering.

SALE STARTS MAY 18 AT THESE OLYMPIC DEALERS:

*Sale price does not apply to specially marked gallons of Outside White, Oxford Brown, or Redwood Stain.

SUN GLO LUMBER 540 Milton St., NANAIMO	CAN WEST BLDG. MATERIALS 3005 JACKLIN ROAD	CUBBON HOME CENTRES COLWOOD
BAYVIEW COLOUR CENTRE COURTENAY	DOMAN INDUSTRIES VICTORIA	RAY'S COLOUR CENTRE CAMPBELL RIVER and PORT HARDY
PAYLESS BUILD ALL COURTENAY	BUTLER BROTHERS SUPPLIES LTD. Keating Cross Road	COURTENAY LUMBER COURTENAY
IMPERIAL BUILDING MATERIALS VICTORIA	CUBBON HOME CENTRES VICTORIA	WINDSOR PLYWOOD COURTENAY
TOWN & COUNTRY BLDG. SUPPLY LANTZVILLE	LUMBERWORLD 3955 Quadra St., VICTORIA	WINDSOR PLYWOOD CAMPBELL RIVER

Growth project rejected

A $100,000 expansion of the 146-seat Saanich council chamber has been rejected by council's finance committee.

Aldermen unanimously rejected the proposal, advanced by Mayor Mel Couvelier, but agreed to spend $8,000 on renovations to a committee room to more than double present seating capacity of 34.

Ald. John Mika said he preferred spending money renting space at the nearby Garth Homer Achievement Centre rather than embarking on a costly expansion of the chamber.

"We could add more seats for spectators by simply arranging our council seats," he said.

Ald. David Paterson said he was opposed to the expenditure because the chamber was empty 90 per cent of the time. He agreed with Mika that space could be rented when the need arose.

(There have been numerous occasions in the past three years at both council meetings and public hearings when many spectators have had to stand outside the council chamber and listen to proceedings over a public address system).

Architects had suggested the chamber be extended northeasterly, placing the council on a raised platform. The addition they proposed would add an extra 72 seats.

—Colonist photo by Alex Barta

Brownies do their good turn

Victoria Brownies clean up at the View Royal bus stop on the 1A Highway. Heather Blenkiron, 95 Marler Drive, helps Brownie leader Mrs. Sylvia Luzzi. Erin Richmond, 13 Camden Avenue, rakes while Caroline Spence, 60 Highland Road, sweeps.

Gorge may give up rehabilitation role

Rehabilitation services in the capital region may be transferred from the Gorge Road Hospital to the region's two general hospitals, the region's hospital and health planning commission learned Wednesday night.

The commission has been asked to sit down with the hospital programs branch of the health ministry and the Gorge Hospital administration to discuss the proposal, hospital planning director Murray Halkett told the commission Wednesday.

Transfer of rehabilitation services would leave the Gorge as primarily an extended-care hospital, with possibly fewer beds. At the same time, the bed complement of the general hospitals might be increased.

For instance, a 50-bed nursing ward at the new Victoria General Hospital, originally planned to be shelved until needed some time in the future, would be completed earlier to house rehabilitation patients, Halkett said.

"The rationale is that rehabilitation is a form of active treatment, and patients are at a disadvantage if rehabilitation does not begin until they are transferred out of the acute-care hospital," Halkett said.

The proposal was greeted positively by members of the commission. Esquimalt Mayor Art Young said rehabilitation had been viewed as an acute-care role several years ago when the roles of the region's hospitals were being considered, but the hospital programs branch at that time had not gone along with the idea.

Royal Jubilee deputy administrator Michael Fraser said "this has been on the back burner for nearly 20 years."

The proposal is coming out now because both general hospitals are in the process of reconstruction, and allowance can be made at this time for rehabilitation services.

"I do not believe that patients in the acute-care setting are getting the rehabilitation they need," Fraser said, noting that neither Royal Jubilee nor Victoria General has been able to hire a speech therapist who could help, among others, stroke victims, who currently get such therapy from the Gorge after they are discharged from an acute-care hospital.

Marine Calendar

NAVY

Provider, Gatineau, Restigouche, Terra Nova—returning at 10 a.m. today.
Porte de la Reine—Vancouver.

OCEAN SCIENCES

Richardson—Port San Juan.
Vector, Pandora II, Parizeau—Pat Bay.

COAST GUARD

Vancouver, Racer, Camsell—in port.
Douglas—Bamfield patrol area.
Ready—Rivers Inlet patrol area.
Rider—Sand Heads patrol area.
Quadra—on weather station.
Narwhal—Milbank Sound.
Franklin—Yarrows.

MERCHANT MARINE

Dalmahoy—Esquimalt.
A.P.J. Karan—Victoria.
Maya Pioneer—Nanaimo.
Bellatrix—Alberni.
Karamu Forest—Tahsis.
Daisy—Utah Mines.

Work projects for students

Four summer work projects employing 12 Vancouver Island students are part of a 13 project Health Activities Summer Employment Program for Students in B.C. announced by National Health and Welfare Minister Monique Begin.

The 13 B.C. projects will employ 30 students for the summer at a cost of $62,496.66.

Three of the four Vancouver Island projects, among the largest approved in B.C., are in Victoria.

The Victoria West Community Y, 521 Craigflower, will receive $9,216.02 to employ four students for a health exploration and experience program.

The James Bay Community Resource Board, 435 Simcoe, will get $9,765.36 to employ four students for a health awareness program while the Community Care Services Society, 1515 Blanshard, will employ two students at a cost of $4,872.40 for a program on social, physical and emotional needs of persons over 80 years old.

The Women's Auxiliary to the Campbell River and District General Hospital, 375-2nd Avenue, will employ two students on a program to motivate long-term patients, at a cost of $3,204.63.

ISLAND MOWER CLINIC
A DIVISION OF ALF BECKER
● TORO
● SNAPPER
● LAWN BOY
● CAL TRIMMER
2981 TILLICUM
384-3911

TENNIS
Best Selection in Victoria
SKI & RACQUET SPORTSWORLD SPECIALISTS
SPORTSWORLD
564 Yates St.
(just below Govt.)
4-12

RED LION INN
WE'RE GOING HOLIDAY
WATCH FOR US
RED LION INN
5-24

NOBODY CAN TOUCH EVINRUDE'S EXPERIENCE IN FISHING OUTBOARDS.
NOT MERCURY. NOT CHRYSLER. NOT HONDA. NOT SUZUKI. NOT SPIRIT.

Go with experience
Seventy years ago, Ole Evinrude built his first fishing outboard motor.
For today's fisherman Evinrude still builds easy starting engines to help eliminate temperamental hairline tuning.
We build in enough displacement to keep power in reserve so the engine runs easy, smooth and quiet – for long engine life.
They're designed to run fast or troll slow, all day long.

Clean and Quiet
Evinrude engines have no overboard drains. Unburned fuel is recycled back through the motor. The powerhead is sound-sealed and the exhaust leaves the motor sound underwater.

Fast, Dependable Starting
Evinrude's Firepower III electronic ignition (4 hp up) delivers a quick, long-lasting spark for fast, dependable starting.

The Lower the Better
Compare our popular low-profile 9.9 and 15 h.p. Evinrude® outboards... up to 4½ inches lower than some competitive motors of comparable horsepower.
Our low-profile is better for boat stability and casting.

Built for Fishing
Extra long, twist-grip steering handle for better control. Pre-set trolling means you return to your favourite trolling speed everytime you throttle down. And shallow water drive lets you quick-tilt the motor to a pre-set weed-shedding position.
All Evinrude outboards are salt-water engineered.

More Performance Features
Many other performance features are built into every Evinrude outboard and your dealer will be glad to show them to you. And Evinrude has more dealers across Canada than Mercury, Chrysler, Honda, Suzuki or Spirit. Just one more reason why your choice in a fishing outboard should be Evinrude. Low Range Outboards – 2, 4, 6, 9.9, 15, 20, 25, 35 HP.

EVINRUDE

GO WITH EXPERIENCE.
A product of Outboard Marine Corporation of Canada Ltd., Peterborough, Canada

Beecher Bay Marine Sales & Service
East Sooke Road, Sooke.
478-8391.

Eagle Boat Sales Ltd.
Trans Canada Highway, Duncan.
748-0022.

Tiptons Outboards Ltd.
14 North Shore Road Lake Cowichan.
749-3263.

McBrides Service Station Ltd.
Box 149, Chemainus
246-3341

Oak Bay Marine Sales & Service
1327 Beach Drive, Victoria.
598-3393

Coast to coast newspaper advertising sells the most

Lamb's Navy Rum. When you mix it, you don't lose it.
Lamb's full distinctive flavour comes smoothly through your mixer.
In fact, Lamb's unique quality has made it known round the world for more than 100 years.

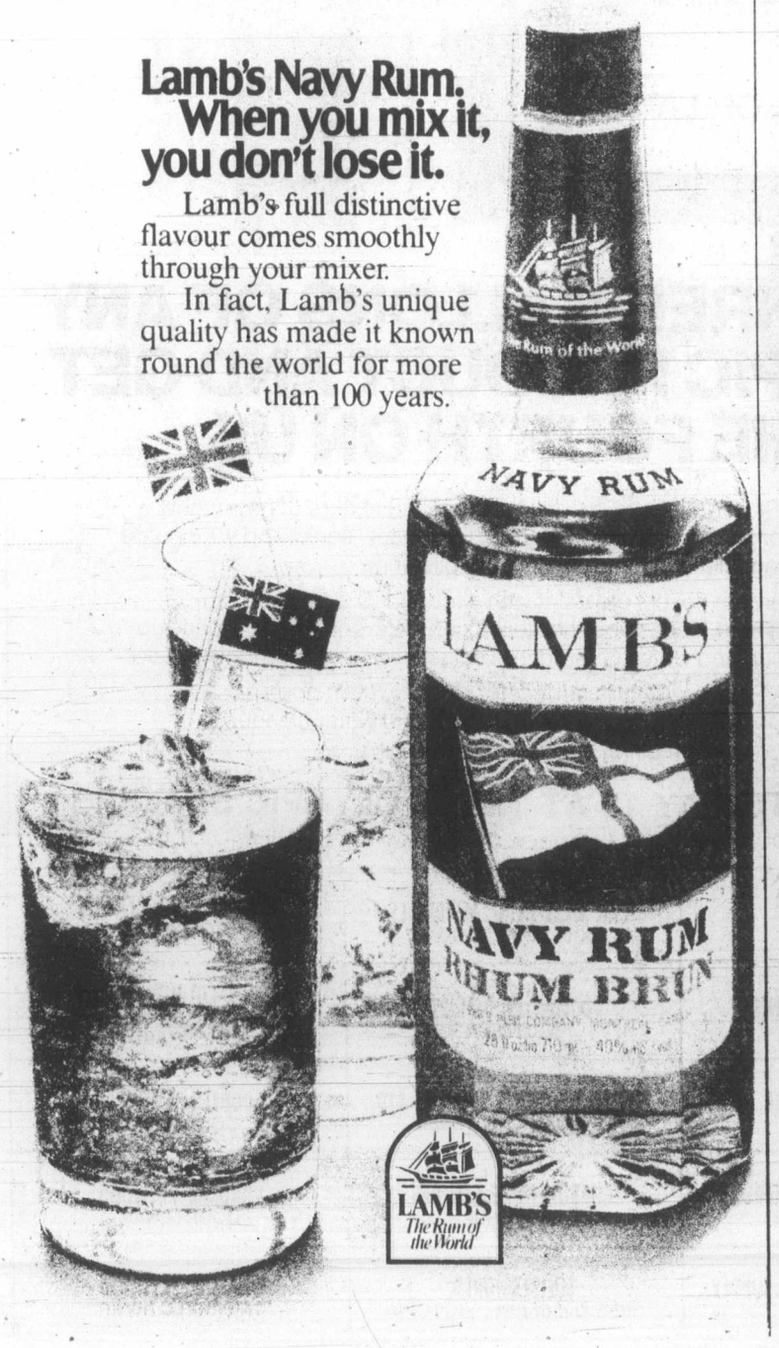

Ames Paints
"FACTORY TO YOU PRICE"
"MADE IN VICTORIA"
10 Day Sale
FLAT LATEX
A5100
Reg. Price 10.50 gal.
Sale Price Gal. 7.95
SEMI-GLOSS OIL BASE PAINT
Reg. Price 16.95
Sale Price Gal. 13.50
OLYMPIC STAINS
Distributor Large Stock 66 COLOURS
DELUXE INTERIOR LATEX
Reg. Price 12.95
Sale Price Gal. 9.95
PORCH AND FLOOR ENAMEL
Reg. Price 14.50
Sale Price gal. 11.50
SPECIAL RUSTIC STAINS
Gold, Brown
Sale Price Gal. 7.95
PAINT
FACTORY PAINT SALE
White Fence Paint 7.95 Gal.
Downtown Store
1821 Douglas
384-9391
Factory Store
402 John
386-6185
V.I. Colormart
1645 Hillside at Shelbourne
595-4243
Open Sundays
CHARGEX VISA
master charge
Lots of Free Parking
5-17

Probe handles Olympic architect with kid gloves

MONTREAL (CP) — French architect Roger Taillibert got the kid-glove treatment from the Quebec government's Olympic inquiry Wednesday when he was allowed to appear without being questioned by commission lawyers.

Taillibert, who designed the futuristic main sports facilities for Montreal's 1976 Summer Games, appeared confident as he answered prepared questions from his own counsel, Michel Robert.

Robert, a former head of the Quebec bar association, is a prominent Montreal lawyer with strong Liberal party links who has represented the federal solicitor-general before both the federal Macdonald inquiry and Quebec's Keable inquiry into illegal acts by the RCMP.

The 53-year-old architect is the first witness not to be examined by an inquiry lawyer, and the head of the commission, Quebec Superior Court Justice Albert Malouf, faced stiff questioning about this from reporters who requested a rare private meeting after the morning session.

About 20 reporters bombarded the judge for 30 minutes with questions about why he had decided not to allow inquiry lawyer Jacques Dagenais to question Taillibert, as had been expected.

Although he said he saw nothing unusual in not having Dagenais question Taillibert, Malouf conceded the architect was "probably" the first witness to whom he had given such a privilege.

Dagenais, who once worked for the Quebec police commission inquiry into organized crime, had handled questioning of Montreal Mayor Jean Drapeau and other key figures who appeared before the Malouf commission.

Dagenais specialized in the pre-construction phase and the stadium construction, two areas in which Taillibert played a controversial role.

Malouf said he would not comment on whether Dagenais was put aside because of fears he would not stick with the line of questioning approved by commission members before the hearing. The judge and Dagenais have had several stormy confrontations when the lawyer's aggressive questioning obviously exceeded the previously approved line—including his questioning of Mayor Drapeau.

The judge issued a publication ban on his own comments on one occasion when he had criticized Dagenais.

Dagenais was not present in the hearing room, but Guy Pinard, his assistant, and Duncan Robb, a consultant hired by the inquiry who had worked closely with the lawyer, were in the crowded spectator section.

In his testimony, Taillibert said international sports federations participating in the games liked his controversial designs, although the international press was "surprised" when the plans were unveiled in 1972.

"The presentation was made by Montreal Mayor Jean Drapeau and I guess the press at the time was a little surprised," Taillibert said.

Taillibert appeared to relish his reminiscences about the presentation in April, 1972, of the designs, including the 70,000-seat main stadium which was built for $612 million.

The architect said Drapeau had visited Paris in 1971 to drop by the Parc des Princes soccer stadium which Taillibert designed, but the mayor did not go all the way to the top because he was afraid of heights. "He has vertigo."

But the mayor was impressed and told Taillibert he wanted something just as grandiose for Montreal—a covered stadium with a retractable roof for the Olympics.

Taillibert's long-awaited appearance followed a cat-and-mouse game which lasted nearly a year and involved a lengthy exchange of letters and telegrams between the inquiry and the architect, who is the French government's head of civil architecture.

Malouf said Taillibert had indicated he could stay in Canada no more than two or three days because he "must be in France or elsewhere and has to leave Friday evening at the latest."

But the judge said he could not guarantee questioning would be completed by Friday because he did not know how many questions would be asked by lawyers for various interested parties.

Taillibert was paid more than $6.8 million for his Olympic design work, although he had originally asked for $14 million.

Firestone® 721 STEEL BELTED RADIAL

WE'VE PUT OVER 16 MILLION ON THE ROAD AND NOW WE'RE PUTTING THEM ON SALE FOR THE FIRST TIME EVER.

721 SALE ENDS JUNE 2.

SIZE	REG. PRICE	SALE PRICE
BR78/13	$66.90	$57.50
CR78/14	68.75	58.95
DR78/14	71.85	61.80
ER78/14	74.90	64.50
FR78/14	79.70	68.50
GR78/14	86.05	73.95
HR78/14	92.45	79.50
GR78/15	90.70	77.95
HR78/15	96.55	79.95
JR78/15	100.55	86.50
LR78/15	113.95	97.95

WHITEWALLS

WITH NO-CHARGE SERVICES.

When you purchase a set of 721 radials and pay for balancing all four wheels and a front end alignment, you'll receive a personalized "No-Charge" service card. We'll take care of your 721 radials for as long as they're on your car. This "No-Charge" card makes you eligible for the following "No-Charge" services:

- Wheel alignment checked every 8,000 km and if required, alignment is corrected
- Wheel balance every 8,000 km if required
- Tire rotation every 8,000 km
- Inflation checked whenever you wish.

All at no additional charge.

John Smith

Firestone NO CHARGE CARD FOR 721 RADIAL CARE

This card is valid at any Firestone Store or participating dealer in Canada displaying the 721 decal.

USE OUR Firestone CREDIT PLAN OR master charge AMERICAN EXPRESS CHARGEX VISA

Reg'd T.M. - Firestone Canada Inc. Reg'd User

ASK ABOUT OUR 90 DAY PAYMENT PLAN

CALL FOR AN APPOINTMENT

Firestone®

2882 DOUGLAS ST.

AT GARBALLY AT BURNSIDE

385-1404

Also in Nanaimo

STORE HOURS:
8:00-5:30
Mon.-Fri.
8:00-5:00 Sat.
Closed Sunday

Drug conspirators sent to east court

Two men convicted of conspiracy to import marijuana near Tofino last summer in what was described as Canada's biggest soft-drug seizure were ordered in Victoria county court Wednesday to be returned to Newfoundland to face a 1974 charge of importing marijuana.

William Harvey Shears, 31, also known as Cecil Spurrell, and Richard John Andrews, 25, also known as John Mobley Doss, are scheduled to appear in either district court or provincial court in St. John's this Saturday.

Shears is accused of importing marijuana on or about June 25, 1974, on the territorial sea of Canada off the east coast of Newfoundland.

Andrews is accused of importing marijuana on or about June 25 and 26, 1974, on the territorial sea of Canada near Tinker's Point, at and near Kearney's Beach, at and near Tors Cove and at and near the city of St. John's.

Crown counsel Gordon Macdonald, who applied for the order to return Shears and Andrews to Newfoundland, told Judge Peter Millward in county court chambers it was his information the two men will plead guilty to importing 4,200 pounds of marijuana in 49 bales which were seized in a cave June 25, 1974.

Judge Millward's order states that both men must be returned to Victoria no later than May 25.

They were found guilty by a county court jury in Victoria May 4 of conspiracy to import marijuana, importing marijuana and possession of marijuana for the purpose of trafficking after a month-long trial.

They were arrested, along with 13 others, last July and 13½ tons of Colombian marijuana said by the prosecution to be worth in the area of $20 million was found in 439 bales on Obstruction Island in Shelter Inlet northwest of Tofino.

The prosecution said the marijuana was brought into Canada by a Mexican boat supplied by a "co-operating individual" and the boat tracked by satellite going south from Costa Rica to Colombia, then journeying north to Sydney Inlet near Shelter Inlet where it was off-loaded in the middle of night.

Both men have been held at Wilkinson Road jail in suburban Victoria and were ordered detained in custody while in Newfoundland at the Holyrood detachment of the RCMP or at the penitentiary in St. John's.

Motorbike chase leads to jail

Two men were sentenced to jail in Victoria county court Wednesday after pleading guilty to separate offences.

Gary John William Hurst, 29, was sentenced to six months for dangerous driving and three months for hit-and-run in a chase by police on downtown and James Bay streets April 18. His motorcycle reached a speed of 80 miles an hour and clipped the front of a car.

The sentences will be served concurrently.

Judge Montague Drake said the circumstances indicated appalling driving and he noted Hurst's numerous driving and property offences, including criminal negligence, driving without insurance and without a licence, impaired driving, twice failing to remain at the scene of an accident, driving while prohibited, and three theft offences, resisting arrest, possession of stolen property and assault causing bodily harm. His last offences were in 1975.

He had spent one month in custody awaiting disposition of the charges.

Stephen Roy Khol, 18, was sentenced to three months consecutive for break-in and theft at commercial premises at 899 Fort March 13 and 302 John March 23. He too had spent a month in custody.

Khol was also placed on probation for two years and, as a condition of probation, was ordered to make restitution to the two premises totalling $1,041.16.

Judge Drake said Khol was displaying some signs of maturing but there had to be some sort of jail term for the offences. He said three months on each offence, to be served consecutively, was pretty minimal.

LIGHTWEIGHT, MAINTENANCE FREE, FIBREGLASS CONSTRUCTION.

Boler goes with anything.

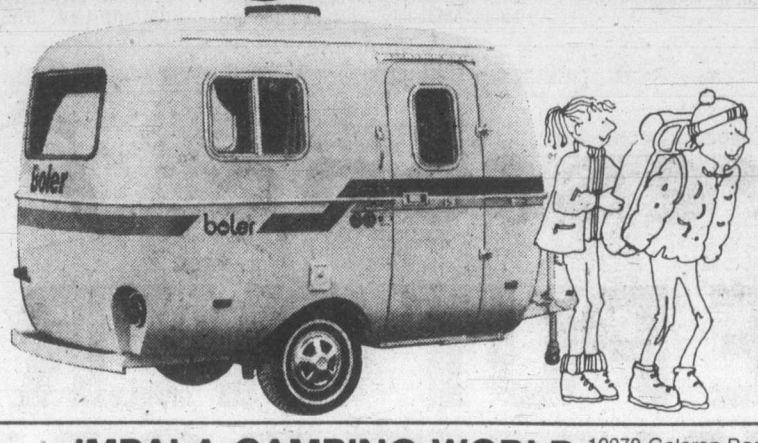

Now there's a trailer that can go where you want to go, and keep you comfortable while you do what you want to do.

The amazing Boler.

Inexpensive and almost indestructible, it's the trailer for people who want to do more than tow a trailer.

You can buy your Boler in two sizes: the roomy 1700, or the cozy 1300. Either way, it's nothing heavy.

Boler BUILT WITH PRIDE
P.O. Box 280, Winfield, B.C. V0H 2C0

IMPALA CAMPING WORLD 10070 Galaran Road, Sidney, B.C. — Phone: 656-5505
dealer licence number 5513A

Provincial Court

A 42-year-old Esquimalt man was committed for higher-court trial following a preliminary hearing which lasted two days and ended Wednesday in Victoria provincial court.

Judge Blake Allan ordered George Ronald Wyatt, of 1007 Esquimalt, to stand trial on a second-degree murder charge in connection with the March 19 death of 46-year-old Charles Devine, of 902 Esquimalt, whose body was found in Wyatt's apartment.

Allan rejected an application by defence lawyer David Wilson to have the charge reduced to manslaughter.

A 37-YEAR-OLD man who insisted he was given $501.60 in coins as a repayment of a loan was given a six-month jail term by Judge William Ostler.

Joseph Marcel Risi, of 3015 Quadra, pleaded guilty to possession of stolen property. He was originally charged with theft over $200 and possession of stolen property.

Crown counsel Richard Law told the court a van belonging to Ryan Vending parked outside the Ingraham Hotel about 9:40 a.m., May 8, was broken into and $501.60 in silver taken in two bags.

Law said Risi was spotted shortly after 2 p.m. the same day opening the hood of his car parked near the Bastion Inn and taking something out. Police checked and discovered a bag of coins.

Risi's extensive criminal history dated back to 1966 when he was convicted of auto theft and assault causing bodily harm and was given one year in jail on each occasion. He was also convicted of conspiracy in October of 1967 and given a two-year term, of auto theft in January of 1968 and given one year, and of breaking and entering the last four times and given one year twice, four years, and a $1,200 fine. His last conviction was on Feb. 13, 1978, when he was jailed for one year.

Defence lawyer Michael Hutchison said his client was adamant that the money was given to him in payment of a loan.

Hutchison asked the court to note that Risi had been in penitentiaries since the age of 17 and had been "coached and trained in criminal action" because of it.

He said Risi had a wife and children aged 11 and 12, and asked for consideration of a prison term which could be served on weekends.

In rejecting Hutchison's suggestion of an intermittent sentence, Ostler said Risi's story was bizarre but possible.

However, Ostler continued, with all the things Risi had going for him, such as family support, there was very little excuse for him.

ONE OF TWO persons charged with a Tuesday morning break-in at a Colwood pharmacy was denied bail.

Robert Harold English, 31, of 1030 Esquimalt, and Delores Isobel Granfield, 28, of 615 Drake, were jointly charged with breaking and entering St. Anthony's Clinic at 582 Goldstream and possession of a stolen 80-ounce bottle of Novahistex-DH, a cough medicine.

Colwood RCMP responded to an alarm activated at the clinic at 1:23 a.m. and found two persons hiding in bushes nearby in the Royal Colwood golf course.

English was denied bail following a hearing and was remanded until next Wednesday to elect his trial method.

Granfield was remanded until today for possible bail hearing and election.

FINED FOR drinking-driving offences were: Donald McFadyen, 42, of 912 Sioux, $500; Leo Joseph Kozak, 48, of 4145 Interurban, $400; Ronald Wayne Cracknell, 18, of 487 Gault, $400; and Carol Jane Williams, 22, of RR 6, Finlayson Arm Road, $50.

In addition, Cracknell was fined $100 for refusing a breath test demand made by police and given a suspended sentence and six months' probation for obstructing an Esquimalt police sergeant, and Williams was ordered to perform 75 hours of community service work.

TENNIS
Expert Restringing
SKI & RACQUET SPORTSWORLD SPECIALISTS
SPORTSWORLD
564 Yates St.
(just below Govt.)
4-5

Absent woman case explained

A Victoria woman who failed to show up Monday for her jury trial in Victoria county court appeared voluntarily at the courthouse Wednesday after a bench warrant was issued for her arrest.

She was set free pending trial.

However, Shelley Lynn Harris, 24, must arrange for $2,500 surety bail and must report once a week to the bail supervisor, Judge E.J.C. Stewart ordered.

He remanded her case to June 12 when a new trial date will be set.

She is accused of possession of cocaine for the purpose of trafficking, possession of cannabis resin and possession of marijuana. All charges are dated Oct. 5, 1977, in Saanich.

Victoria lawyer Darrel Woods, appearing on behalf of Harris' Vancouver lawyer, Sidney Simons, said Simons asked Judge Stewart not to construe what had happened as a casual attitude. On Monday, Stewart criticized Simons for a casual approach but said Woods was not to be blamed.

Woods said Harris was sick with bronchitis before the trial date was set, and saw a doctor twice last week and was told to stay in bed. When Simons was informed of this, he told crown counsel Gordon Macdonald.

A doctor's letter was sent May 9 and received by Simons May 11, the day after he advised Macdonald of the illness.

Woods produced a copy of the doctor's letter attesting to the bronchitis.

Stewart said enough had been said in court about the matter and he vacated the bench warrant and permitted her release.

Tillicum Furniture Presents!

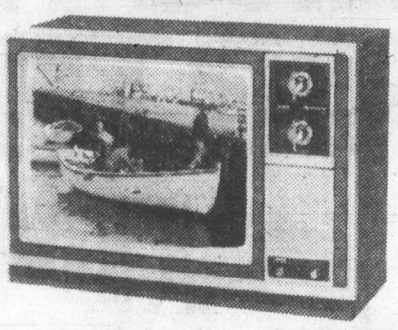

HITACHI

3 DAYS ONLY

ALL 1979 MODELS MUST GO!

TO MAKE ROOM FOR OUR 1980's

HERE ARE A FEW OF THE IN-STORE SPECIALS

"We Sell the Finest Quality Furniture Money Can Buy."

CT-911 20" LUMINAR II AFC Wood Cabinet Regular 699.00 CLEAROUT 579.00	CT-977 20" SOLID STATE Remote control Electronic tuning, Regular 879.00 CLEAROUT 719.00	TS-853 26" CONSOLE 100° Luminar in-line picture tube. Contemporary walnut finish. Regular 929.00 CLEAROUT 799.00
TS-602 26" CONSOLE Remote control Oak cabinet, electronic tuning, mid band Regular 1299.00 CLEAROUT 999.00	CW-238 13" PORTABLE Ivory cabinet, automatic color. Regular 499.00 CLEAROUT 399.00	CT-997 TOP-OF-THE-LINE 20" PORTABLE Remote control Electronic tuner, Regular 1199.00 CLEAROUT 988.00

Home of Quality Furniture
Deilcraft
Knechtel
Vilas
Imperial
La-Z-boy

ROSS CRAMP

DICK DUKOWSKI

JOHN MAGER

STAN FERREIRA

LARRY LYSNE

IN-STORE FINANCING AVAILABLE

2 STORES TO SERVE YOU!

TILLICUM *FURNITURE*

3130 SHELBOURNE ST.
HILLSIDE SHOPPING CENTER
595-3331

master charge
CHARGEX
VISA

TILLICUM FURNITURE (DOWNTOWN)
851 Johnson St.
388-6613

5-17

WORLD

Judge summons horse to court

CHICAGO (AP) — A judge has summoned a horse to Circuit Court here so jurors can see what one looks like.

The trial concerns Vladas Valinevicius, a 79-year-old retired maintenance man, who says he was knocked down by a police horse during a demonstration in a park in 1977. Valinevicius says he broke his hip and is suing the city for $200,000. His lawyer suggested that the jurors ought to see just how big a horse is, city dwellers not being all that familiar with the subject.

Prices in cafeteria ruled contract issue

WASHINGTON (UPI) — The U.S. Supreme Court ruled unanimously this week that prices for in-plant cafeteria and vending machine food and beverages may be subject to collective bargaining between a company and a union.

The court upheld a 7th U.S. Circuit Court of Appeals decision requiring Ford Motor Co. to bargain with a union about cafeteria and vending machine food prices at its Chicago Heights, Ill., auto parts stamping plant.

It rejected Ford's arguments that in-plant food prices and service "are too trivial to qualify as mandatory subjects" of collective bargaining.

Justice Byron White, writing for the majority, noted employees at the Ford plant in question obviously thought the matter important because they pressed an unsuccessful boycott to secure a voice in setting food prices.

"They evidently felt, and common sense also tells us, that even minor increases in the cost of meals can amount to a substantial sum of money over time," White wrote.

In 1976, Ford notified the union that food prices would be increased 5 or 10 cents per item and, when the union objected, said "food prices and services are not a proper subject for negotiation."

Union members boycotted the food services for several months. But they failed to get the prices reduced and when hot weather returned the boycott crumpled.

In April 1976, the union filed an unfair labor practice charge against the company and the NLRB agreed that in-plant "cafeteria and vending machine prices are a mandatory subject of bargaining."

Major faces death

PERTH (Reuter) — An Australian army major who admitted killing his two young daughters by burying them alive was convicted this week and given the mandatory death sentence.

Brian Raymond Altham, 40, had pleaded not guilty on the grounds that he was insane at the time of the killings last December. His lawyer had told the court: "The major is mad, not bad." The jury rejected the defence of insanity.

Altham had been married for 10 years and legally separated for almost a year when he attacked his wife Elizabeth and daughters Samantha, 6, and Cherand, 4. He imprisoned them in a bunker he had prepared on the outskirts of Perth.

Altham hit the girls with a hammer and buried them, unconscious but still alive. His wife survived the attack.

Grassie's
DIAMOND EVENT

SAVE 25%
DIAMOND STUD EARRINGS!

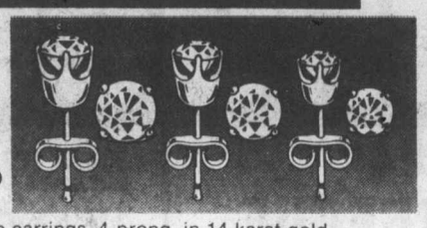

Diamond solitaire earrings, 4-prong, in 14 karat gold.
Regularly priced from: $135.00 to $2,085.00
Now . . . from as low as: $101.25 to $1,563.75

SAVE 25%
DIAMOND PENDANTS!
(special selection)

Uniquely styled . . . stylishly unique. One of the newest classics of the season are diamond pendants.

a) 1ct. pear-shaped diamond mounted in 14K white gold with a very dainty 14K white gold chain. reg. $4,035.00 now $2,824.50

b) 14K Y. Gold square with diamond-set heart-shaped centre. reg. $395.00 now $276.50

c) 38ct. Round Diamond mounted in 10K white gold complete with a 10K white gold chain. reg. $635.00 now $444.50

d) Circle inside a circle, both in 14K W. Gold, accented with 3 brilliant-cut diamonds and beautifully suspended from a 10K W. Gold chain. reg. $270.00 now $189.00

Others, regularly priced from $125 to $2,500 are now from as low as $87.50 to $1,750.00.

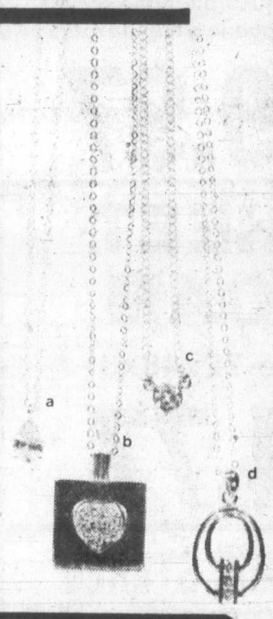

SUMMER IS HERE AND OUR DIAMOND PRICES ARE HOT!
Take advantage of these great savings right away while selection is at its best!

Grassie's Since 1886

Chargex, Master Charge, American Express and Grassie's Credit Accounts welcome.

● Mayfair Shopping Centre, 385-2744 ● 1209 Douglas St., 385-1911 ● Victoria ● Port Hardy ● Revelstoke ● Vancouver ● Chilliwack ● Kelowna ● Nanaimo ● Vernon ● Kamloops

OK TIRE STORES
FOR QUALITY
WHEEL ALIGNMENT AND WHEEL BALANCING
ALSO
BRAKE WORK AND SHOCKS
3030 NANAIMO ST.
Turn off Finlayson at Trader Vic's
386-3156

Re-Elect
DON MUNRO
Federal Progressive Conservative
Esquimalt-Saanich

DECADE OF DISASTERS — TRUDEAU STYLE
★ over 1,000,000 Canadians jobless
★ a shrinking dollar — buys half of ten years ago
★ swollen government spending — four times ten years ago
★ higher taxes — twice average when Trudeau took office
★ ineffective government services — more people, more money — less service
★ enough investment money left Canada last year to create 50,000 jobs

Trudeau says: "Let's not get obsessed with inflation," and "If it's just a job you want my heart does not bleed for you."

DON MUNRO AND THE PROGRESSIVE CONSERVATIVES ARE COMMITTED TO:
—a programme of job creation — by reducing the personal tax load by $2.2 billion will increase demand, provide jobs
—stimulating the private sector — by cutting $2 billion from federal government spending
—federal sales tax cuts — creating lower prices in the selective reduction of the 12% manufacturers' sales tax
—small business — giving up to $5,000 tax credit for investments in small business
—BALANCING THE BUDGET

Trudeau must go—VOTE MUNRO

help and information phone 479-1684, or call in at 3948 Quadra
Inserted by Munro PC Campaign Committee, 3948 Quadra

Budget Brake & Muffler
friends of the family car
GRAND OPENING

COMPLETE 4 WHEEL DRUM BRAKE RELINE
- Reline all 4 wheels with first quality linings
- Rebuild all 4 wheel cylinders
- Turn & true (resurface) all 4 wheel brake drums
- Inspect rear wheel seals
- Adjust all brakes
- Road test for driving safety

Ask about import, truck & camper brake packages.

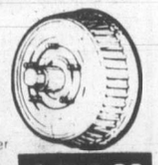

Seals springs & Brake fluid extra.
Most VW's with drum brakes. $59.88
$59.88 WAGNER

DISC BRAKE SPECIAL
Includes Front disc pads and installation
Most import and domestic cars from
$29.88 ASK ABOUT OUR PACKAGE PRICE

MUFFLER SPECIAL OFFER!
On purchase of any muffler and tailpipe, price will include free installation of both.

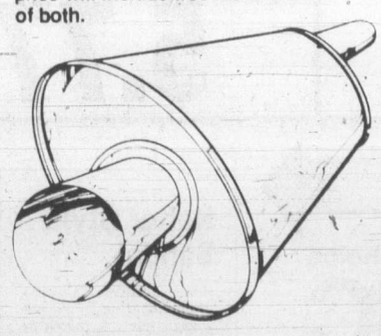

We can fit most domestic cars. Installed with a lifetime guarantee as long as you own the car.

Budget Brake & Muffler
friends of the family car
NOW IN VICTORIA
2445 DOUGLAS STREET
Phone 386-2212

Get Acquainted Coupon.
$5 On the purchase of a new muffler, brakes or shocks at all Budget Brake & Muffler locations
Limit one coupon per customer
3-25

Woolco
Spring Tune-Up

Attn: Sports Fishermen
For a limited time only, Woolco will be featuring the talents of some of Vancouver Island's premier sports fishermen, inventors and manufacturers. In addition to their helpful fishing tips, Woolco will be featuring some of these men's favourite tackle and gear at Super Special prices. Make plans now to come and chat!
Thursday and Friday, 7 to 9 p.m.
Saturday, 11 a.m. to 4 p.m.

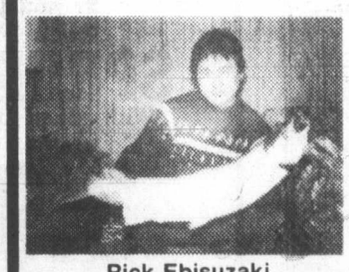

Rick Ebisuzaki

'Daiwa' Rep — along with Don Traeger will show a 'Daiwa' reel display, plus service (not repair) your 'Daiwa' reel. Just bring it in with you.

4000C Spinning Reel Each $37
7000C Spinning Reel Each $41
275 Single Action Reel Each $23

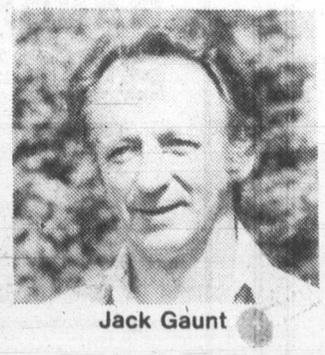

Jack Gaunt

Inventor, Manufacturer and Sportsman — Jack will be demonstrating how to rig his 'roller baiter' to get the correct action and will be giving advice on his Hot Spot Flasher and Apex spoon.

Hot Spot Flasher 3.07 Each
Apex 4.5 Spoon 1.70 Each
Roller Baiter 1.37 Each

Ray Shackles

Manager of Luhr Jensen — will be here to answer any questions you may have about the wide range of Luhr Jensen products from tackle to accessories.

Jensen Smoker Each $36
Fish On Rod Holder Each $24
Abe & Al Flasher 3.47 Each

We reserve the right to limit quantities!
Prices Effective 'til Saturday May 19, 1979 or While Quantities Last!

Woolco DEPARTMENT STORES
A DIVISION OF F. W. WOOLWORTH CO. LTD.
Town and Country Shopping Centre
Douglas Street and Saanich
Personal Shopping only, please!
Store Hours: Monday to Saturday
10 a.m. to 10 p.m.
ENJOY THE RED GRILLE FROM LIGHT SNACKS TO MEALS...

WORLD

Police 'racism' hit by London blacks

By ALISON SMALE

LONDON (UPI) — Lil Bickley fears for her nephew every time he walks the London streets.

Mrs. Bickley, a Jamaican-born social worker in London's predominantly black Lewisham district, is not afraid her nephew will be mugged. She is afraid he will be picked up by the police.

THE CHARGE: "sus."

"'Sus' is the burning issue right now," said George Greaves, 53, a Guyanan who heads the Community Relations Council in Brixton, Britain's Harlem, and the surrounding area.

"Sus" is street slang for Section 4 of the Vagrancy Act of 1824. It empowers two policemen, who do not need witnesses, to arrest those suspected of "loitering with intent" to commit a crime.

BLACK community leaders charge that police use the law to harass young blacks, with the result older blacks are turning against the police.

Mrs. Bickley's 17-year-old nephew was waiting for a bus after work when the police picked him up on "sus." Convicted of loitering with intent to steal wallets from girls also waiting for the bus, he was given a three-month suspended sentence. He appealed and lost.

"The magistrate was half-asleep," Mrs. Bickley said. "Only one of the policemen came to court and he had lost his notebook. But the magistrate upheld the sentence because he said he couldn't believe any policeman would come to court to perjure himself."

NOW, Mrs. Bickley said, her nephew is afraid police will arrest him again. If so, he would go to jail, lose his job and, with unemployment soaring among young blacks, probably never find another.

London blacks tell many similar tales about "sus."

"If you're black and 17 and you've not been picked up on 'sus' once, you're lucky," said Florence Wilson, 24, a British-born black teacher and youth club worker in southeast London.

POLICE spokesmen deny they operate on such stereotypes or use "sus" and other laws to harass blacks. They argue that police enforce laws necessary to cut crime.

"How would you feel if you called the police to say a man was loitering outside your house at night, and they said they couldn't do anything about it until he broke in and attacked you?" asked one senior Scotland Yard officer.

POLICE statistics show street crime and mugging has increased. In the year ended April 1975, 143 muggings were reported in London. By April 1977 it was 246, and police say it is going up.

In New York these figures would sound low. In Britain, where mugging was unknown until a few years ago, they fuel racist charges by the National Front, a vocal white minority group that advocates repatriation of Britain's blacks.

THE FRONT blames blacks for the crime increase, quoting statistics showing 44 percent of London muggers are "colored," or a three-month study in Brixton listing 80 percent of muggers as "colored" and 85 percent of victims as white.

Conversely, blacks back their claims of police stereotyping and harassment with statistics showing 80 to 90 percent of those arrested on "sus" in London's main shopping street are black, although only one in 100 of those on the street is black.

POLICE say those who claim unfair conviction on "sus" charges can always appeal. A senior officer said allegations of unfair treatment stem largely from bad advice from free legal aid centres.

"These people spread false information about rights and the law, so the kids feel they have been unjustly treated," he said.

SUCH theories do nothing to allay black fears that they are being harassed. Particularly in Asian communities, these fears focus on racial attacks — "Paki-bashing" — by white thugs.

Asian community leaders charge the police offer no protection against such attacks, yet do protect the National Front when it holds marches and rallies in areas heavily populated by blacks.

"THE POLICE are a bigger enemy than the National Front," said B.K. Chatterjee, an Asian community relations worker in London's Hackney district, where the National Front has its headquarters. "The National Front exists because there is police protection."

Both blacks and police are trying to eliminate fears and build trust.

THE POLICE have just commissioned a major study into their relations with Britain's ethnic minorities. Police and blacks are cooperating in liaison committees, and police visit inner-city schools to meet blacks.

"This program has to succeed," a Scotland Yard officer said. "We have to build trust to continue policing without arms in this country."

SHOES
● Training and tennis
SKI & RACQUET SPORTSWORLD SPECIALISTS
SPORTSWORLD
564 yates St.
(Just below Gov't)

Advertising brings product information to you
CANADIAN ADVERTISING ADVISORY BOARD

RED LION INN
WE'RE GOING HOLIDAY
WATCH FOR US
RED LION INN
5-24

SAVE 25% ON INTERNATIONAL STERLING

20-piece Service for 4, complete with No. 1920 Presentation Case.

Now is the time to save on International Sterling and your favorite Flatware patterns.
Timeless as tradition, International Sterling from Grassie's will compliment any table setting for any dinner occasion.

A. Prelude ..... Reg. $1250.00 NOW $ 937.50
B. 1867 ..... Reg. $1400.00 NOW $1050.00
C. Angelique ..... Reg. $1250.00 NOW $ 937.50
D. Royal Danish ..... Reg. $1400.00 NOW $1050.00
E. Joan of Arc ..... Reg. $1250.00 NOW $ 937.50

Pinetree, Rhapsody and Enchantress also available at 25% off.

ANOTHER EXCITING SALE SPECIAL!
25% OFF SILVERPLATE
5-piece Place Setting ..... Regular $35.00
NOW $22.95

Reflection, Orleans, Grande Silhouette, Love, Rennaissance 1867 or Garland.

MAIL ORDERS WILL BE ACCEPTED!
THIS OFFER AVAILABLE UNTIL JUNE 16TH, ONLY! in all of our Grassie's stores!

Grassie's Since 1886

Chargex, Master Charge, American Express and Grassie's Credit Accounts welcome.

● Mayfair Shopping Centre, 385-2744 ● 1209 Douglas St., 385-1911
● Victoria ● Port Hardy ● Revelstoke ● Vancouver ● Chilliwack
● Kelowna ● Nanaimo ● Vernon ● Kamloops
5-27

1979 100 YEARS / 100 ANS 1879
Woolworth
May Sale continues
SALE ENDS SAT., May 19

TWIN HIBACHI
Portable double barbecue. Self cleaning, self extinguishing.
14.97

24" BARBECUE
Adjustable grill. Tripod leg stand
19.97

BARBECUE TOOL SET
4-pce set
2.00

CHAISE LOUNGE
Aluminum frame. Floral pattern pad with vinyl cover top and cotton under
27.77

SHEET FOAM
Size 72x48x3
14.77

GARAGE BROOMS
Sturdy nylon bristles. Wooden handle.
6.97

CORNER WHAT-NOT-STAND
With 5 shelves
59.97

LLOYD'S STEREO COMPONENT SYSTEM
Turntable, AM-FM radio, cassette player/rec.
297.77

POND SIZE GOLD FISH
APPROX. 6" size
4.99

Lido Oscillating LAWN SPRINKLER
With adjustable setting. Covers 44'x50' area.
3.97

BLOCK BUSTER FRAMES
Sizes 5x7 and 8x10
2/3.00

TABLE LAMPS
Asst. colours and styles
9.97

HANGING 10" BOSTON FERNS
9.99

TIDE DETERGENT
12 litre box
5.77

4-Pc. BATHROOM ENSEMBLE
Gold, Royal or Brown
12.97

our manager's personal choice
TERRIFIC BUYS

Halter Style Sandal
Has Cotton Canvas uppers and self covered wedge heel. A favourite cool and casual style. In Natural or Navy. Sizes 5 to 9.
11.96

Sling-Back Sandal
In Cotton Canvas has popular wedge heel and ties up for a look that's great! Terrific buy! Buy several pairs. Available in Beige or Red. Sizes 5 to 9.
11.96

Rope-Wrap Wedge Heel Sandal
With Cotton Canvas uppers and spongy soles is bound for compliments. Available in Navy, Blue or Black. Sizes 5 to 9.
11.96

1200 Douglas
STORE HOURS:
Mon., Tues., Wed. and Sat. 9:30 a.m.-5:30 p.m.
Thurs. and Fri. 9:30 a.m.-9:00 p.m.
We reserve the right to limit Quantities
Downtown

Use These Cards in Woolworth Stores Across Canada

1979 100 YEARS / 100 ANS 1879

Woolworth

May Sale

SALE ENDS SAT., MAY 19

continues

Ladies' Blouses
Polyester/Cotton. Size 10-18. 3 styles to choose
8.97

Ladies' White Casual Pants
100% Cotton. Size 5-15.
9.97

Empire Blanket
72"x84" size, 100% Acrylic
5.97

Reversible Tubular Rug
32"x53" size. 3 colours to choose
6.00

Beach Towels
100% Cotton. Approx. size 30"x60"
6.66

Regina Electric Broom
Rug Pile Dial for 4 settings. No bags to buy. Lightweight
36.77

LP Records
Boney M., Anne Murray, Kenny Rogers, Village People.
5.99

Style House Sheet Sets
1 flat, 1 fitted, 2 pillow cases
21.86

Chefs Serviettes
400 count pkg. 1 ply 13x13.5 size
1.77

Bedding Plants
Your choice
2/1.19

Patio Pots
12" size. all plastic construction
5.00

3-Man Tent
Made of water-repellent and mildew-resistent ripstop nylon material. Size 7'x7'x58"x18".
44.97

Rose Bush
Gold Wave. Hybrid tea rose
1.00

Garden Hose
Nylon reinforced. ½x50 ft.
4.97

Patio chair
with pad, 2" floral chair pad. High back, aluminum frame
19.96

our manager's personal choice
TERRIFIC BUYS

Save 3.83 on Bikinis
Jr. style with ring trim on 'bra' top and pants. halter neck and back tie. 100% Polyester print in red or royal. Sizes 7 to 13. Our Woolworth reg. price: each 12.83
Our Woolworth Sale Price each **9.00**

SAVE 3.83 on 2-toners
Jr. style 2-pce. suit of nylon and lycra Spandex. White with black, brown or navy. 7 to 13. Our Woolworth reg. price: each 14.83
Our Woolworth Sale Price each **11.00**

Save 4.83 on Classic 1 pce. Swimsuits
Jr. style Nylon and Lycra Spandex favourite. Brown or navy. 7 to 13. Our Woolworth reg. price: each 17.83
Our Woolworth Sale Price each **13.00**

1200 Douglas
STORE HOURS:
Mon., Tues., Wed. and Sat. 9:30 a.m.-5:30 p.m.
Thurs. and Fri. 9:30 a.m.-9:00 p.m.
We Reserve the Right to Limit Quantities
Downtown
5-17

Use These Cards in Woolworth Stores Across Canada

CAPITAL REGION

BRIEFLY SPEAKING

Noel urges death for business tax

Saanich Ald. Sandy Noel has fired his opening shots in a bid to have the business tax phased out.

He served notice to council's finance committee Tuesday that he would introduce a motion later in the year seeking removal of the tax through a phased program.

He contended the tax, introduced in the municipality nine years ago, creates a hardship for small business.

"Removing it would encourage small business to locate here," he told the committee.

The bylaw gives council power to impose a tax not exceeding 10 per cent of the gross rental value.

The business tax this year is set at 4.25 per cent.

Licence inspector Harold Gibson said in a report to the committee that most operators consider the tax another expense of doing business.

"It is my experience the tax is not a major consideration by people planning to establish a business in the municipality."

The 1979 business tax assessment roll provides a net revenue of $229,000, he said.

THE RECENT residential canvas for the Salvation Army's 1979 Red Shield Appeal has been an overwhelming success, a spokesman said.

The appeal began May 1 with a door-to-door canvas that collected $106,000, an increase over last year.

This year's appeal target is $217,000 and good results are expected again from the business, employee and professional divisions of the appeal.

The Red Shield appeal continues through the month of May. Contributions may be mailed to campaign headquarters, 769 Pandora Avenue, Victoria, B.C., V8W 1N9.

THERE WERE 108 housing starts in the Victoria area during April, down from 141 the previous April.

The starts included 94 single-family homes, 10 row houses and four duplex units.

The previous April there were 114 single-family homes, seven row apartments and 20 duplex units.

During the first four months of this year there have been 406 starts, including 301 single-family houses, 67 apartment units, 24 row apartments and 14 duplex units.

During the same period last year there were 762 starts, including 279 houses, 344 apartment units, 17 row houses and 122 duplex units.

A 23-YEAR-OLD Saanich man was still listed in critical condition Wednesday in Victoria General Hospital's intensive care unit following an early-morning motorcycle accident Tuesday on the Malahat portion of the Island Highway.

Adrian Elliott, of 851 Vernon, apparently lost control of his bike on a curve about one-half a kilometre north of Hall's Boat House, hit an embankment and landed in a ditch.

Colwood RCMP, who are still investigating the mishap, said Elliott was heading south at the time.

COMPETITION from the hockey series and the Jaycee fair is cutting into the number of donors at Red Cross blood clinics and Victoria is 130 pints short of its quota for the week.

Red Cross spokesman Terry Savage said he hoped attendance would pick up at today's clinic from 2 to 8 p.m. at Saanich municipal hall. Wednesday, 115 people gave blood at a clinic at Victoria General Hospital.

THE CHILDREN'S farm yard at Beacon Hill Park has reopened to the public for the summer. Hours are from 12:30 to 4:30 p.m. until July 1.

From Dominion Day, times will be extended by two hours, opening at 10:30 a.m. except Sept. 5 and 6 when hours will be 12:30 to 4:30 p.m.

The farmyard will close Sept. 16.

Visitors are requested not to bring dogs into the enclosure and to keep children out of the animal pens.

A GRASSROOTS movement to stop Victoria city parks crews from continuing to use the controversial herbicide 2,4-D is growing in James Bay.

Residents are organizing a petition and public meeting to protest a spraying plan following council's recent approval of the continued use of the herbicide which is the main weapon parks crews use against dandelions and other weeds.

James Bay Residents' League spokesman Charles Ball said there had been a strong reaction to council's decision.

Pay curbs 'only way'

Canadian Press

Agriculture Minister Cyril Shelford said Wednesday the only way to keep food prices in line was to re-introduce wage controls.

He predicted prices would continue to increase five to 10 per cent a year.

Shelford, who was defeated in the May 10 provincial general election, said he believed it was inevitable that farm workers on the Lower Mainland would become unionized. He said this would add to the cost of production because of higher wages and shorter hours.

Also on Wednesday, Highways Minister Alex Fraser said that another bridge should be built across the Fraser River in the Vancouver area.

He said the only way to alleviate traffic on the Port Mann and Patullo bridges, as well as through the Deas Tunnel, was by building another crossing.

Fraser said he would recommend the move to cabinet and added that a decision must be made within the next 12 months.

He said the most likely solution would be an Annacis Island crossing as recommended in a government report four years ago. Estimated cost at the time was about $180 million.

The minister said that once a policy decision on construction was made, it would be a minimum of five years before the bridge would open.

We can help you get the car you want

...a little sooner than you'd planned.

A Royal Bank Loan can help you get the car you want... a little sooner than you'd planned. We have flexible interest rates and a friendly and helpful staff to serve you.

When you succeed...we succeed.

ROYAL BANK

15 BRANCHES SERVING GREATER VICTORIA

'Ex post facto' okay —region

An "ex post facto" evaluation of the regional planning process might be all right, Capital Region directors agreed Wednesday.

However, they shied away from formulation of a "strategic planning philosophy or approach."

And that decision was really no surprise because, in the words of region planners, "the intent of this task is to build in the evolutionary direction away from the present system of planning (which is often adversative, competitive, reactive, parochial and negative) towards a more positive, holistic approach—opportunist, integrative and co-operative in spirit."

Members of the regional plan management committee were discussing the review and updating of the Official Regional Plan, and had before them a staff report on the terms of reference for the process.

Planning department staff had outlined for directors nine tasks, three of them related to evaluation of the present plan and the rest dealing with proposed revisions.

Committee members agreed that there was need for an "ex post facto" evaluation of the planning process to date, and authorized planners to survey various agencies that had used the plan, evaluate the past, and establish policy for the future.

But they backed away from, and tabled for revision, recommendations that planners should evaluate the significance of amendments which had been made to the plan.

Those recommendations included proposals not only for "planning philosophy or approach," but outlined a further five proposals:

- Integration and a continued program of regional planning studies, including transportation, economic cost of growth analysis, coastal management, horticultural centre, landscape and seascape analysis for tourism, energy budget, Inner Harbor improvement opportunities, farmers' and fishermen's market feasibility, housing targets, etc.;
- Development of action programs for economic, social and physical improvement within the region;
- Development of a "comparative analysis of the existing trend scenario and one or more alternatives including cost of growth implications";
- Revision and updating of the official regional plan, including provision for continuous research "and policy analysis, including monitoring of changing events (both exogenous and endogenous) and analysis of the implications of the proposed plan amendments;
- Design of the planning process to be conducted over the next five years.

They're red hot on pinks

PORT ALBERNI (UPC) — Angry West coast fishermen Wednesday criticized federal Fisheries Minister Romeo LeBlanc for restricting their share of the catch of this summer's expected record run of pink salmon to 25 per cent.

LeBlanc responded to the area's 40 commercial fishermen by admitting in an interview that he did not know enough about the restrictions to make an accurate comment.

He said he would check on the situation and report back to the fishermen. Pink salmon is expected to reach a record run of 15 to 30 million in the area this season. A normal good pink salmon run is seven million.

Highland Games

The 42nd annual Highland Games open at 9 a.m. Sunday at MacDonald Park in James Bay, sponsored by the Victoria Highland Games Association.

The event, with admission free, includes Highland dancing, pipes and drums, and field sports: the caber toss, sheaf toss, tug-of-war and children's games.

The big Ragu almost misses the jump

By JIM GIBSON
Colonist reporter

They might love him at Frank De Fazio's pizza bowl in Milwaukee, but it's a big leap to even the Jaycee Fair at Victoria's Memorial Arena.

Fortunately for actor Eddie Mekka, Carmine, "the big Ragu" of television's top-rated *Laverne and Shirley* show stayed in Hollywood.

Poor Carmine just doesn't have what it takes to compete with booths selling salvation, insulation and political restoration for the milling crowds on the arena floor. As it is, Mekka just makes it as the star of the show, nightly through Saturday, which at its best has two sensational Argentinian dancers and at its most ludicrous an errant dove act from Dallas.

The arena, with its exhibition area separating the stage from the seated audience, isn't quite what Mekka expected but he shrugged it off, explaining he had beefed

Mekka

. . . peanuts down

up his act with more driving songs than the ballads he prefers.

"The sale of peanuts went down when I did that one ballad," he joked during a Wednesday interview in his hotel room.

Even so his opening night performance didn't produce the screaming teenagers that his manager had said were usual when the 28-year-old curly-haired Armenian from the Boston area lets loose with a song. There was a mild skirmish when he threw out his white scarf but there was no need for the security guards his manager claims Mekka usually needs when he performs.

When he spends so much of his time taping *Laverne and Shirley*, the last thing he might be expected to do is to go on the road playing shows like the Jaycee Fair. Apparently it's an investment.

"I'm into being a performer and being a performer is like being a politician, you go out and collect votes and win them over.

"If I do a movie hopefully they'll come and see it," he said.

Unlike Henry Winkler's Fonzie, Mekka isn't trapped by his television persona in the eye of the public.

"I can be Eddie Mekka and they accept it. It's obvious when I start singing I'm not the Big Ragu," said the actor.

He trained as an opera singer and got his first break on Broadway as an acrobat in Tom Stoppard's *Jumpers*, thanks to his years as a gymnast.

It was a Broadway box office flop which indirectly got him *Laverne and Shirley*. He escaped to Hollywood when his My Lai-based rock musical *Lieutenant* closed after a week despite rave reviews. Mekka pulled off Tony and Drama Bench nominations for best actor for his role as Lt. Calley. Americans didn't want to see Vietnam on stage or in films then the way they do now, said Mekka.

He snared the Carmine role after just three days in Hollywood when the *Laverne and Shirley* producer wanted an "Italian-looking boxer guy" as the show's "answer to Fonzie but not as cool."

The show, now screened daily in Victoria, goes into shooting for its fifth season this summer.

Co-stars, Penny Marshall and Cindy Williams, are much quieter than Laverne and Shirley, according to Mekka.

INCREDIBLE SAVINGS ON
"Collection of Kings": Antique, New Semi-Antique
PERSIAN RUG
5%, 10% and 20% OFF

IF: There is a Persian rug on the floor, what does that tell you about its owner? Probably that he is well off. Also, he'll be a secure person because a Persian rug is a good saleable item in these inflation ridden times. It is easier to sell expensive oriental carpets today in a sluggish economy than it was in the 1950s and 60s although the average price of an authentic Oriental carpet has greatly increased in recent years. An Oriental rug is an excellent hedge against inflation because its value increases constantly. The reason for this is the increased wealth and industrialization of Mid-East countries. Weavers and master artists are leaving their traditional work and are entering industrial employment. In addition the Shah of Iran had introduced compulsory education thereby effectively eliminating the employment of children in rug weaving says:

Ejaz Khan of Bokhara Carpet Palace. Mr. Khan will be displaying an excellent selection of Persian carpets and rugs that will appeal to the discriminating and budget conscious home decorator and art lover offered to you at bargain prices. Mr. Khan invites you to come and investigate the opportunities provided by Oriental carpets, to make an investment that safeguards your money and provides you with luxury as it appreciates.

Sizes from 1'x1' to 11'7"x18' approx.
2 DAYS ONLY
SALE: Thurs., Fri., May 17th and 18th — 10 a.m. to 10 p.m.
Red Lion Motor Inn — Victoria, B.C.

FOR $900
LOOK AT WHAT'S AVAILABLE,
THEN LOOK AT THE PHILIPS N4504

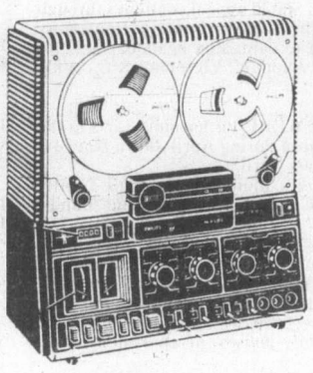

- 3 MOTORS
- 3 HEADS
- 3 SPEEDS

DNL
Full-logic
Solenoid Controls
Response 35-26,000 Hz
WOW & flutter: 0.05%

ONLY $599.95

YOUNG'S 784 FORT near Blanshard
VIDEO RECORDERS SALES AND SERVICE
5-17

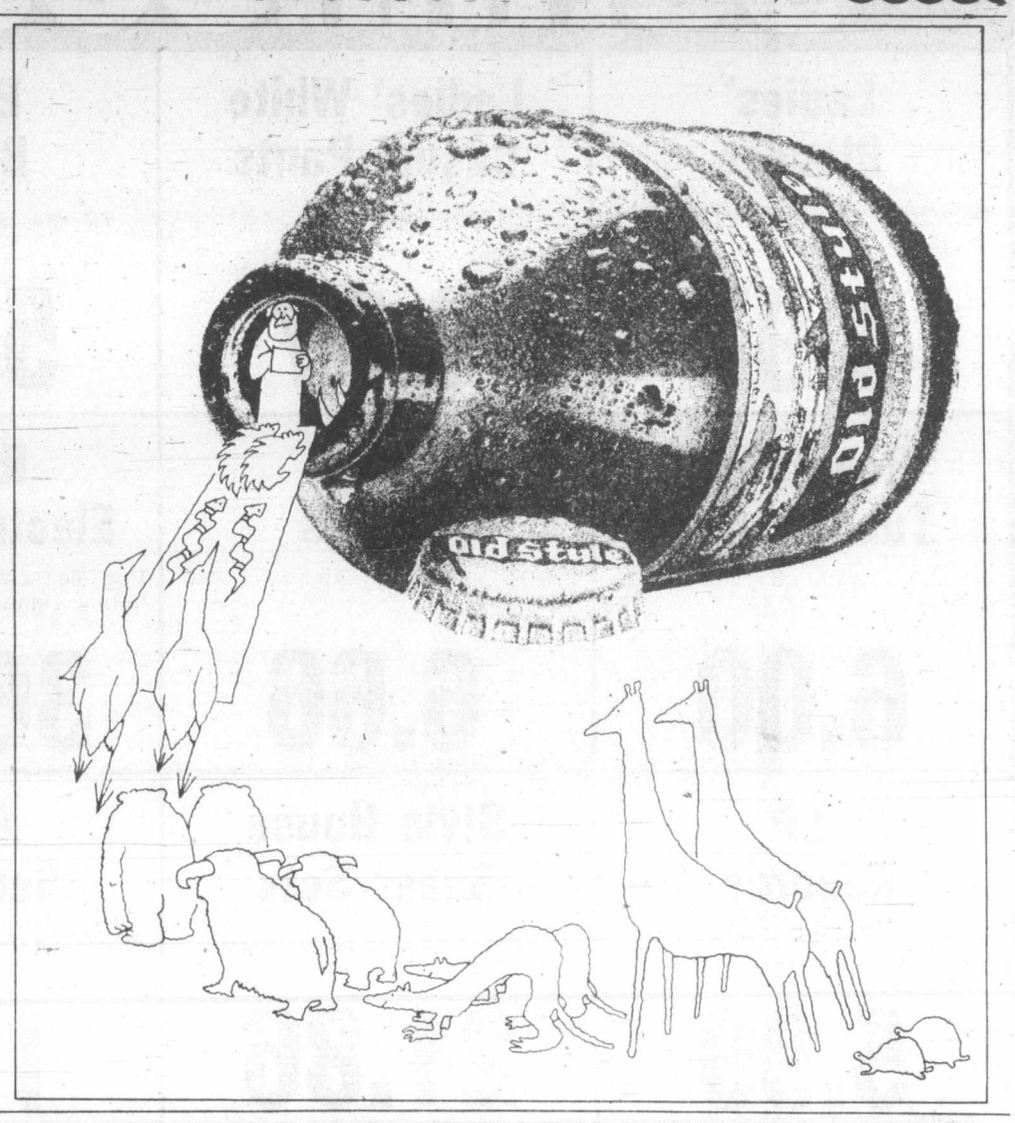

WAREHOUSE LIQUIDATION SALE CONTINUES
SAVE 15% to 50% on FURNITURE. APPLIANCES. COLOR TV's. New and Used!

30" Admiral FULLY AUTOMATIC Electric Range
HARVEST WHEAT 299.95

Twin Size 2 Piece
Spinal-Guard by King Koil
Fire Resistant Ticking.
Rated BEST in US. 2 pce. ... 239.95

3 Position Deluxe LUXURY RECLINERS
100% nylon fabric.
Only while 2 last. 219.95

18 lb. cap. H.D. Admiral 2 Speed Multi-cycle AUTOMATIC WASHERS
2 yr. warranty on ALL PARTS and LABOR. 5 yrs. on transmission.
White or Almond While They Last ... 389.95

Luxury Golden Oak BEDROOM and DINING ROOM SUITES
Your Choice of Suite
50% OFF Regular List Price

Admiral 26" COLOR TV
Deluxe full to the floor Credenza cabinet.
3 full years warranty on all parts and labor. .. NOW 599.95

Luxury Living Room Suite TRADITIONAL STYLE
Semi-attached pillow back sofa and arm chair. 100% nylon velvet; floral quilted with co-ordinating trim.
NOW ONLY $649 AFTER SALE SUGG. LIST PRICE $1298

7 Pce. LUXURY LIVING ROOM
Contemporary style sofa, loveseat, arm chair and ottoman; all with loose reversible cushions plus a matching 3 pce. solid wood cocktail table set.
Complete $850

See Our Big Display of Home Furnishings Clearing In Our Warehouse at 50% OFF Regular List Price
Hurry and Save on Sofas, Loveseats, Chairs, Recliners, Dinettes, TV Stands, Bookshelves, Home Entertainment Stands, Mattresses and Box Springs and much, much more.

Admiral AUTOMATIC DRYER
Deluxe model with auto dry and perm. press cycle, stationary dry rack, interior light, etc.
HARVEST WHEAT 259.95

3 Pce. SOLID WOOD Cocktail Table and 2 Lamp Tables
Colonial Maple finish ... 139.95

5 pce. BEDROOM SUITE
Includes triple dresser with twin mirrors and 5 drawer chest and 54" bookcase headboard
274.95

20" Admiral Deluxe COLOR TV
100% Solid-State chassis. Automatic features too.
LIMITED STOCK 428.88

AUTHORIZED DEALER Scotchgard FABRIC PROTECTOR

The Traders
715 FINLAYSON ST. 388-6264

HOURS:
9 a.m.-9 p.m.
All Weekdays
Saturday
9 a.m.-6 p.m.
Sundays
Noon-5 p.m.
5-17

WORLD

Thanks, says freed Krist

ATLANTA (UPI) — Gary Steven Krist, freed from a life sentence by a controversial parole this week, says he is grateful the Florida heiress he kidnapped and buried alive for nearly four days in 1968 did not oppose his release.

Krist, 34, kept Barbara Jane Mackle, daughter of a Florida real estate developer, confined in an elaborate, coffin-like box for 83 hours while he awaited payment of a $500,000 ransom. Miss Mackle, then an Emory University coed, now is the wife of an Atlanta accountant.

ASKED WHAT he would say to her if he could speak to the victim, Krist replied: "Thank you for not opposing my parole and having the Christian charity to forgive me for something I did that was unforgivable."

Krist also praised the Georgia parole board's "courage" in releasing him, saying they recognized the remorse he felt during his 10 years behind bars.

"I've learned that a conscience can be a bigger burden than anything anyone else can put on you," he said.

KRIST WAS given 72 hours to leave the state after he walked out of the Georgia State Prison in Reidsville at 5:45 a.m. Monday. He was picked up at the gate by his fiancee, Joan Jones, and driven to Atlanta.

A condition of his parole is that he live in Alaska, where his family runs a fishing village at Sitka, and not leave that state without persmission of the Georgia Pardon and Parole Board.

Krist, interviewed by Atlanta television station WAGA at Miss Jones' suburban Atlanta home, said he was glad the parole decision was out of the hands of the judge, prosecutors and investigators, who have called his release a major blunder.

"IT TOOK A great deal of courage to make this decision," Krist said of the parole board.

Even after 10 years, the case stirred strong emotions. Former state prosecutor Richard Bell and retired Superior Court Judge H.O. Hubert, who presided at Krist's trial, objected to the parole, and prison Warden Charles Balkcom said he didn't think Krist was sufficiently rehabilitated.

Krist said those officials "are entitled to their opinion," but the five-member parole board is better qualified to decide whether an inmate shows "enough maturity and progress in dealing with his criminality" to be released.

KRIST'S accomplice, Ruth Eisemann-Schier, was paroled from her seven-year sentence in 1972 on the condition that she be deported to her native Honduras and not return to the United States for 50 years.

While she was confined in the box, Miss Mackle was able to breathe through flexible air pipes poking above ground. Her "coffin" was equipped with a battery to power a fan and a light, but the light failed before she was found. The kidnappers also placed a small supply of food and water in the box.

FBI agents were told where to find the box after the ransom was paid. Most of the money was recovered when Krist was captured in Florida after a massive manhunt.

Prostitutes protest bill

PARIS (Reuter) — A group of Parisian prostitutes say they support the French government's rejection of a bill calling for legalized brothels. The prostitutes denounced the bill as an attempt to set up legal pimping under municipal control and said it was aimed at degrading women and turning them into cattle. Gaullist deputy Joel le Tac, who introduced the bill, argued that legalization of brothels could help fight venereal disease and organized crime.

NOW OPEN

TOOLY'S HOME CENTRE

OUR NEW HOME CENTRES FEATURE EVERYTHING FOR HOME RENOVATIONS!
- Decorative panelling, solid panelling
- Exotic hardwood plywood
- Moldings • Doors
- Shelving
- Hardwood flooring
- Ceiling tile
- Insulation
- Complete selection of plywood and underlay panels
- Z-Brick decorative facings

SHOP FOR VALUE IN AIR-CONDITIONED COMFORT — TALK TO COURTEOUS, EXPERIENCED STAFF

CANFOR

SAVE ON PANELLING!

★ WESTERN CEDAR PLAIN or 4" PLANKED
★ MOUNTAIN PINE RANDOM GROOVE
★ FLORENTINE OAK OPENING SPECIAL

7.99 sheet

ECONO PREFINISHED PANELLING
Ideal for rec. room renovations, easy to install and clean. Plainsman and Frontier design. Reg. $6.75.
OPENING SPECIAL 4'x8' sheet 5.49

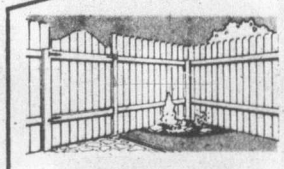

CEDAR FENCE BOARDS
Rgh. std. & btr. Cedar

1"x4"—4'	49¢
1"x4"—6'	89¢
1"x6"—4'	79¢
1"x6"—6'	1.49
1"x8"—4'	1.20
1"x8"—6'	1.98

ALL WEATHER WOOD

BUILD A WOOD PATIO DECK IN A WEEKEND
Outlasts cedar, is stronger, ideal for fencing, patio-decking

MAINTENANCE-FREE
IT WON'T ROT
NO PAINTING OR STAINING
MODULAR CONCEPT FOR ADD-ON
SEVERAL PLANS IN ONE KIT

Pre-Treated Posts, Rails, S4S utility posts
4"x4"x6' length 3.89
4"x4"x7' length 4.39
4"x4"x8' length 4.99

Pre-treated 2"x4" standard or better, for decking or fencing rails.
OPENING SPECIAL ..... 2.99 ea.
Standard or better rough posts also available.

DECKIT PLANS AND HARDWARE
Rot-resistant timber specialties, pressure-treated, ALL-WEATHER WOOD, plus DECKIT, hidden hardware, a complete deck-building system.
ASK ABOUT OUR FREE PLAN BOOK

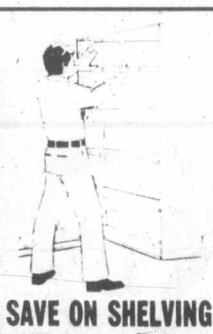

SAVE ON SHELVING
K3 particle board shelving — for utility areas, carport, garage, storage. ⅝" thick, 12"x90". OPENING SPECIAL 1.69 ea.
Wascona Prefinished Shelving with bullnose edge. 11/16" thick, 12"x96" ..... ea. 3.99
11/16" thick 16"x96" ..... ea. 5.99

THE GARDEN PRO
SAVE $20
on this Garden Pro Grass Trimmer
A brand-new idea in a quality engineered nylon trimmer. New heavy duty motor for twice as much torque, at the same rpm as other brands. MODEL 303, Reg. 59.95.
SPECIAL 39.95 limited quantities

MODEL 304 V2 TRIMMER
Double line for twice the cutting power. Reg. $69.00.
SPECIAL 49.95

HOMELITE CHAIN SAWS
Choose from a complete selection of models for casual, farm, or professional use
Model XL12, the saw that revolutionized the chain saw industry. The combination of power, lightweight and dependability makes the Homelite XL12 the ideal chain saw for cutting fence posts, firewood, pruning, lot clearing, many other chores.
MODEL XL12 SPECIAL 239.00

MODEL XL1 — 16" Bar complete with automatic oiler, SPECIAL 199.00

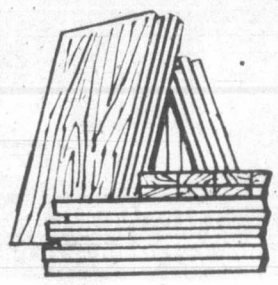

PLYWOOD
Factory-sanded 19 mm (approx. ¾") 4'x8' sheet. OPENING SPECIAL, sheet 22.50
Factory-sanded 6 mm (approx. ¼") 4'x8' sheet OPENING SPECIAL, sheet 10.49
Unsanded D Grade 12.5 mm (approx. ½") 4'x8' sheet OPENING SPECIAL, sheet 10.99

Refinish any wall in your house with attractive, easy-to-install Z-Brick . . . It looks like the real thing. A genuine Vermiculite brick, it is non-combustible, and un-affected by heat or cold. Great for finishing off fireplaces, indoors or out. Lifetime service if properly applied. Available in Old Chicago, Inca White, or Inca Used. Carton covers 5 to 6 square feet.

Z 4.59 carton

Glidden HOUSE PAINT

FACTORY SALE

$11.99 gallon Reg. $17.99
SAVE 6.00
Glidden's Best Latex Flat House Paint
- Quick-drying, durable flat finish
- Resists blisters, peeling, cracking
- Easy water clean-up

$13.99 gallon Reg. $19.99
SAVE 6.00
Glidden's Best Latex Gloss House and Trim Paint
- Chalk-resistant glossy finish
- Quick-drying, easy-to-use
- Easy water clean-up

OPEN SUNDAYS 10 A.M. TO 5 P.M.
VICTORIA
386-8774
758 CLOVERDALE
(Just off Douglas Street)
ALSO VANCOUVER, SURREY, RUTLAND
MON.-SAT. 8:30-5:30 P.M.
SUNDAYS 10 a.m.-5 p.m.
Sale ends May 27th or while quantities last.

ALEX CRISTALL'S TOOL TOWN
No more excuses.

6-17

WORLD

Study raises fear of Jones' hit team

WASHINGTON (UPI) — It is possible that a Peoples Temple assassination squad exists and still aims to kill people on cult leader Jim Jones' death list, including "national political leaders," House investigators reported this week.

In a thick, written review of the murder-suicide ritual that took more than 900 lives last November, House committee staffers also said U.S. officials failed to investigate the Guyana jungle commune properly despite many warnings about it activities.

In this, it paralleled the findings of the state department's own recent Jonestown massacre report.

Like that document, the congressional review attributed this failing partly to official fear of the Privacy and Freedom of Information Acts, and partly to bureacratic fumbling and timidity..

The House Foreign Affairs Committee released its 782-page staff report under strict security precautions designed to prevent any demonstration by Jones loyalists.

Occupying front-row seats in the crowded hearing room were the daughter and four other relatives of the late Rep. Leo Ryan, D-Calif., a Foreign Affairs Committee member whose murder by Jonestown gunmen preceded the mass suicide ritual.

They sat blinking back tears as House colleagues eulogized Ryan.

The House report differed from the state department review in its detailed and highly unflattering analysis of Jones' character as the driving force in the tragedy.

"We have concluded that he was first and foremost a master of mind control," it said. "Among the strategies he practised with engineered precision are ... recognized strategies of brainwashing...

"In the process of manipulating the control board of this extroardinary system Jones suffered extreme paranoia. ... While it may have been initially staged, his paranoia ultimately became a self-created Frankenstein that led not only to his fall but the tragic death of more than 900 others."

The report also alleged that Jones "apparently had several bisexual perversions," but said he was motivated chiefly by a craving for power.

"Although he controlled considerable wealth (estimated at $12 million)," it said, "he sought out ... none of the usual trappings of wealth...

"He was not driven by greed for money but for power and control over others."

Jones
. . . death legacy?

PLO terrorist jailed 12 years

LONDON (AP) — An 18-year-old Arab girl was found guilty this week of trying to murder Iraqi ambassador Taha Ahmed al-Dawood by throwing a grenade at his car last July. She was sentenced to 12 years imprisonment.

Lebanese student Khloud al-Mograbi pleaded guilty to the murder attempt and said she was a member of the Al Seeir offshoot of the Al Fatah Palestinian guerrilla organization.

THE DOUCE IS LOOSE
AT Kelly's
SUN., MAY 20th, 2 P.M.

COME IN AND SAY HELLO
THEN SEE HIM LIVE
IN CONCERT
at McPherson Playhouse
7:30 and 9:30 p.m.
Brought to You By
Kelly's AND AUGUST PRODUCTIONS LTD.
Kelly's Stereo Marts
728 Yates
388-5502
Chargex MasterCharge
5-18

HARPO'S
FOREMAN / BYRNES BAND
MAY 14-26
$2 weekdays
$3 weekends
Doors 8 p.m.
15 Bastion Square
Information
385-5333
CABARET

RED LION INN
STUDIO '66
opening soon
RED LION INN
5-21

RED LION INN
WE'RE GOING
HOLIDAY
WATCH FOR US
RED LION INN
5-24

CRYSTAL POOL
THURSDAY
Early Bird 7-8:30 a.m.
Adults 9-11:30 a.m.—9-11 p.m.
Noon 11:30-1:30 p.m.
Public 3:00-5:00 p.m.—7-9 p.m.
FRIDAY
Early Bird 7-8:30 a.m.
Nifty Sixties 10-11:30 a.m.
Noon 11:30-1:30 p.m.
Adults 1:30-3 p.m.
Rolling Home 4-6 p.m.
Public 7-9 p.m.
SATURDAY
Early Bird 7-8:30 a.m.
Family Swim 10:30-12:00 noon
Public 1:00-4:30 p.m.—7-9 p.m.
SWIMMING

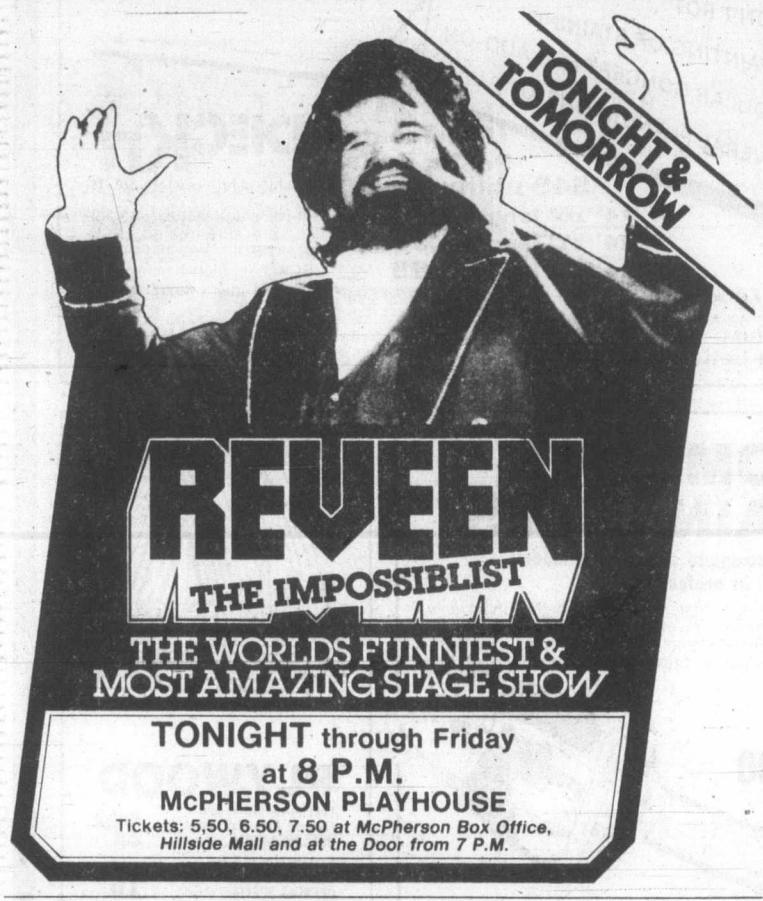

Luncheon, Luncheon, Luncheon.

4 DIFFERENT LUNCHES IN 4 DIFFERENT ROOMS.

Enjoy a different lunch each day in a whole different atmosphere. (The same day, if you feel up to it.)
The Beaver, with its marine decor; The Library, book-lined and cozy, English-style; the Bengal Room, all "British Raj" and fabulous curries; The Garden Cafe, a charming coffee shop leading onto a garden.
Enjoy! Enjoy! Enjoy! Enjoy!
CP Hotels
The Empress
CP and are registered trademarks of Canadian Pacific Limited

10¢ PoP
Last 3 days
Thank you Canada for 10 great years

Since our first plant opened 10 years ago in London, Ontario, we've sold a lot of PoP to Canadians. Across the country you have welcomed the quality, variety and great value of The PoP Shoppe PoP. We now sell over 2 million bottles a week in Canada.
We want to say thank you for your great support in introducing Canada to a better way to buy soft drinks. So, for 10 days* May 9-19 in all 10 provinces, we're celebrating 10 years of service by offering you 10¢ PoP! That's right, for 10 days* you can get a case of 24-10 oz/300 ml. bottles of The PoP Shoppe PoP (your choice of flavours) for just $2.40 plus deposit. What a great case for a celebration! From the very first day The PoP Shoppe has always stood for value, variety and quality. And we always will – thanks to you. Offer good at participating outlets only.

Another great case for a celebration! Henri Richard is joining Eddie Shack on The PoP Shoppe Team. Watch for Henri and Eddie as they travel Canada representing The PoP Shoppe.

*shorter sale dates in some outlets.
a better way to buy soft drinks
The PoP Shoppe
Plant, 491 Burnside Road, E., Victoria
Graham Meats, 1661 Feltham Road
672 Granderson Road, Langford
340 Marigold Road, Victoria
7168 West Saanich Road, Brentwood Bay
Barney's Market, 6693 Sooke Road, Sooke

Beer garden to bands: Here's Victoria Day events

The Greater Victoria Festival Society has arranged a busy schedule of events to mark the Victoria Day celebrations.

The activities list:

Friday

Dawn to dusk—Arts and crafts show and display, 700 block Yates.

10:30 a.m.—Victoria Day salute, Maypole dancing and massed choirs sponsored by the Municipal Chapter, Victoria IODE, in co-operation with the school districts of Greater Victoria, Legislature lawn.

Saturday

Dawn to dusk—Arts and crafts show and display, 700 block Yates.

11 a.m.—Steam locomotive 1077, E & N station; graduation parade, Royal Roads Military College.

3 p.m.—Band concert, Market Square; band concert, Centennial Square.

Afternoon and evening—Band concerts, Cameron Bandshell, Beacon Hill Park.

Sunday

Dawn to dusk—Arts and crafts show and display, 700-block Yates.

11 a.m.—Church service, Salvation Army Citadel Corps, Centennial Square.

2-10:30 p.m.—Band concerts, marching displays, boat parade, May Queen crowning, Inner Harbor area and Heritage Court.

10:15-10:30 p.m.—Fireworks display, Inner Harbor area.

2-9 p.m. — Band concerts, Cameron Bandshell.

Monday

Dawn to dusk—Arts and crafts display, 700-block Yates.

9 a.m.—Victoria Day parade, theme *Good Times '79*, Douglas Street.

Noon—Gorge regatta and beer garden, Kinsmen Gorge Park.

2-9 p.m.—Band concerts, Cameron Bandshell.

The arts and crafts show will continue through Sunday, May 27. Saturday, May 26, is Armed Forces Day at HMC Dockyard.

Entertainment Guide

THE BUTCHART GARDENS — OPEN EVERY DAY OF THE YEAR — Gates now open 9 a.m. to 9:30 p.m.

TULIP TIME — Over 35,000 glorious tulips — 96 different varieties. The highlight of your Spring visit.

ROMANTIC NIGHT ILLUMINATION — Every evening, the entire 35 acres, the Ross Fountains — transformed into a fairyland at dusk.

THE BUTCHART GARDENS ENTERTAINMENT — Every evening "The Butchart Gardeners" provide musical fun for adults and children 6:30 p.m. to 8:30 p.m. followed by Walt Disney Cartoons.

THE BUTCHART GARDENS RESTAURANTS — The Butchart Dining Room 10 a.m. to 5 p.m. ... The Greenhouse Restaurant 11 a.m. to 7 p.m. ... Coffee Bar always open.

SEEDS FOR SPRING PLANTING — There is still time to purchase seeds from our wide selection — All packaged at the Butchart Gardens.

35 ACRES OF GARDENS — An invigorating stroll through these majestically beautiful gardens followed by tea or a fine meal in one of our restaurants combines for a fine Spring outing.

FOR ADDITIONAL INFORMATION PHONE — 652-2222 or 652-2422

STRATHCONA HOTEL — British Columbia's largest night-life centre, 919 Douglas St., 383-7137. Featuring "THE OLD FORGE" Nightclub with live music of "THE BROTHERS FORBES AND FRIENDS." 3 Discotheques — "THE STING," "THE CUCKOO'S NEST" and "IVY'S" and a unique lounge called "BIG BAD JOHN'S" featuring Hillbilly atmosphere. Luncheon served daily in "THE STING" and lunch and dinner served in the "CUCKOO'S NEST."

CENTURY INN — ENTERTAINMENT PLUS!! "FORTY THIEVES DISCOTHEQUE" — Officially rated the Island's No. 1 Disco — Victoria's only total dance experience in an Uptown Cabaret atmosphere — Best Sound, Best Light & Fog Show, 3 rooms, free attendant parking. "OUR PUB" presents the best exotic dancing in town daily noon to 6 followed by Disco Dancing 'til midnight. Century Inn, Pandora at Government on Centennial Square, 383-1151.

STEWARTS — Presents dining with Louise Rose, lunch with George Essihos in Market Sq., 388-7021.

KELLY'S PRESENTS

THE DOUCE IS LOOSE, MAY 20th.
the McPherson Playhouse - 7:30 and 9:30 pm
with special guests Sample Sterns Band
Tickets $7.50 and $8.50 available at Kelly's, McPherson box office, Hillside Mall, Richard's R Records (Sooke), McMusic (Hatley Park Mall-Colwood)
brought to you by AUGUST PRODUCTIONS LTD.
KELLY'S IS PROUD TO ANNOUNCE A SPECIAL IN STORE APPEARANCE MAY 20TH

STEVE FORBERT IN CONCERT
THURS., MAY 17 AT 8 P.M.
ROYAL THEATRE

RECORD 4.49 CBS TAPE 4.99
5-17
A&B sound

Come and Join us This Friday Evening for our very special "DINNER DANCE"
INTRODUCING THE ALL NEW "George Essihos Trio"
(DANCING FROM 8 P.M. to MIDNIGHT)
THURSDAYS AND SATURDAYS GEORGE ENTERTAINS AT THE PIANO
COMPLETE FULL COURSE DINNER $20.00 PER COUPLE
Make up a Party and Reserve That Special Table 385-6787
Courtyard Inn
850 BLANSHARD ST. Opposite the Courthouse
5-18

WINNER OF 3 ACADEMY AWARDS
Best Actress Jane Fonda
Best Actor Jon Voight
Best Original Screenplay Waldo Salt & Robert C. Jones Story by Nancy Dowd
5th Big Week
WARNING: Occasional sex, some coarse language (B.C. Director)
RESTRICTED
Jane Fonda Jon Voight Bruce Dern "Coming Home"
United Artists
QUADRA Quadra at Hillside. 382-3370
NITELY AT 7 & 9:15

CANADIAN ODEON Theatres

THE WORLD NUMBER ONE BEST SELLER IS NOW A MAGNIFICENT FILM
Watership Down
MAT. FRI., SAT., SUN. 1:30, 3:20, 5:15 NIGHTLY 7:15, 9:15
odeon 2 780 YATES STREET 383-0513
GENERAL
Children $1.25
Some Violent Scenes (B.C. Director)

The story of a woman with the courage to risk everything for what she believes is right.
Norma Rae
SALLY FIELD
MATURE
odeon 1 780 YATES STREET 383-0513
MAT. FRI., SAT., SUN. 2:00, 4:15 NIGHTLY 6:40, 9:05

WINNER OF 5 ACADEMY AWARDS

BOX OFFICE OPENS ONE HOUR PRIOR TO EACH SHOWING.
NO ONE ADMITTED AFTER SHOW STARTS.
RESTRICTED
ALL SEATS $4.00 (FREE LIST SUSPENDED)
WARNING: Scenes of Gory and Brutal Violence (B.C. Director)
haida 808 YATES STREET 382-4278
MAT. SAT., SUN. — 2:00 NIGHTLY — 8:00

Over 10 million people now know what "The China Syndrome" means... do you?
the China Syndrome
MATURE
Occasional Coarse Language. (B.C. Dir.)
NIGHTLY 7:00, 9:10
counting house 1 BROAD AT BROUGHTON 383-3434

GOOD GUYS WEAR BLACK
Chuck Norris is John T. Booker
MATURE
WARNING: Some Violence and Occasional Suggestive Scenes (B.C. Director)
ENDS THURSDAY! NIGHTLY 7:15, 9:15
counting house 2 BROAD AT BROUGHTON 383-3434

JOHN & OLIVIA AND THE GREASE GANG ARE BACK!

John Travolta Olivia Newton-John
GREASE is the word
PARAMOUNT PICTURES PRESENTS
A ROBERT STIGWOOD/ALLAN CARR PRODUCTION
JOHN TRAVOLTA OLIVIA NEWTON-JOHN "GREASE"
STOCKARD CHANNING EVE ARDEN
FRANKIE AVALON, JOAN BLONDELL, EDD BYRNES, SID CAESAR
ALICE GHOSTLEY, DODY GOODMAN, SHA-NA-NA
Screenplay by BRONTE WOODARD Adaptation by ALLAN CARR Based on the original musical by JIM JACOBS and WARREN CASEY Produced on the Broadway Stage by KENNETH WAISSMAN and MAXINE FOX in association with ANTHONY D'AMATO Choreography PATRICIA BIRCH Produced by ROBERT STIGWOOD and ALLAN CARR Directed by RANDAL KLEISER Original title song by BARRY GIBB DOLBY STEREO
PANAVISION® A PARAMOUNT PICTURE
STARTS FRIDAY
MATURE
CORONET 836 YATES ST. 383 6414

The Exorcist returns!

ELLEN BURSTYN · MAX VON SYDOW
LEE J. COBB · KITTY WINN
JACK MacGOWRAN · JASON MILLER as Father Karras
LINDA BLAIR as Regan
Produced by WILLIAM PETER BLATTY · Executive Producer NOEL MARSHALL
Screenplay by WILLIAM PETER BLATTY based on his novel
From Warner Bros. A Warner Communications Company
RESTRICTED
A Very Frightening Picture — Some Extremely Coarse Language (B.C. Dir.)
STARTS FRIDAY
haida 808 YATES STREET 382-4278

THE FASTEST PIZZA IN TOWN
PIZZA PIEMAN
230 Menzies 386-1348
Town & Country 383-1177
Colwood Plaza 478-1711
2178 Oak Bay Ave. 592-2404
858 Esquimalt Rd. 382-3177
WE DELIVER

FAMOUS PLAYERS theatres

ACADEMY AWARD WINNER—BEST FOREIGN FILM
3rd WEEK
Get Out Your Handkerchiefs
MATURE
WARNING: Occasional nude and suggestive scenes (B.C. Director)
OAK BAY 2184 OAK BAY AVE. 598 2213
Evenings 7:00, 9:00

LIVE ON STAGE
LANGHAM COURT THEATRE presents
Design For Living.
By Noel Coward
Directed by: BARBARA MEIKLEJOHN
THURS., MAY 10 through SAT., MAY 19
8:15 P.M.
Box Office at 805 Langham Court
OPEN 3:30 p.m.-7:30 p.m. Daily except Sundays
PHONE FOR RESERVATIONS 384-2142
Tickets $4 (Mon. through Thurs. only: Students & Senior Citizens $2)
Presented by the Victoria Theatre Guild

JACK PALANCE CAROL LYNLEY
Nightly 7:00, 9:00 p.m.
ENDS THURSDAY
GENERAL
CORONET 836 YATES ST. 383 6414
Beyond the earth... Beyond the moon... Beyond your wildest dreams!
H.G. WELLS' THE SHAPE OF THINGS TO COME

2nd WEEK!
Nightly at 7:00, 9:10
MATURE
WARNING: Occasional nudity (B.C. Director).
CAPITOL 805 YATES ST. 384 6811
Let the sun shine in!
HAIR

3rd WEEK!
WARNING: Occasional coarse language.
NAVARONE — Frequent violence and coarse language (B.C. Director)
MATURE
ROYAL 805 BROUGHTON 383 9711
TILLICUM DR-IN TILLICUM & BURNSIDE 382 7531
LOVE at First Bite
ROYAL: PLEASE NOTE: No Film Show Thursday
Nightly 7:15, 9:15
EXTRA — DRIVE-IN ONLY — ENDS THURSDAY
"FORCE 10 FROM NAVARONE"
Gates 8:30 Show at Dusk

ENDS TONIGHT AT 7 & 9 "SUBMISSION" RESTRICTED
Starts TOMORROW!
Unlike "The Warriors", 'BOULEVARD' has been acclaimed as an honest, authentic and brilliant movie about street gangs!
BOULEVARD NIGHTS
MATURE
Some violence and coarse language (B.C. Director)
TOMORROW AT 7:00 and 9:00 p.m.
THE ROCKY HORROR PICTURE SHOW
MATURE
AT 11:15 P.M. and 1:15 A.M.
FRIDAY, SATURDAY & SUNDAY
RESERVED PERFORMANCES $4.00
A musical satire on sex—coarse language (B.C. Director)
★ LIMITED ADMITTANCE IF UNDER 16 YRS.
ADVANCE TICKETS NOW ON SALE!
★ FREE LIST SUSPENDED
808 DOUGLAS towne cinema 382-5922

TONITE THRU SATURDAY AT OUR DRIVE-IN
HALLOWEEN
The Night He Came Home!
DUNCAN DRIVE-IN 746-7695
RESTRICTED
GATES 8:30 P.M. SHOW AT DUSK
Some frightening scenes (B.C. Director)
ADMISSION $3.50
on the Trans-Canada Highway

a&b 24 HOURS OF SAVINGS

HERE IT IS!!
THE PRODUCTS YOU WANT,
AT PRICES THAT CAN'T BE BEAT.
QUANTITIES ARE LIMITED.
SALE ENDS SATURDAY AT 5:30 P.M.
NO PHONE ORDERS, NO LAY AWAYS

A SPECIAL THAT LASTS ALL 24 HOURS

JVC 24-HOUR BLOCK BUSTER 24-HOUR BLOCK BUSTER
CLOSER TO THE MUSICAL TRUTH

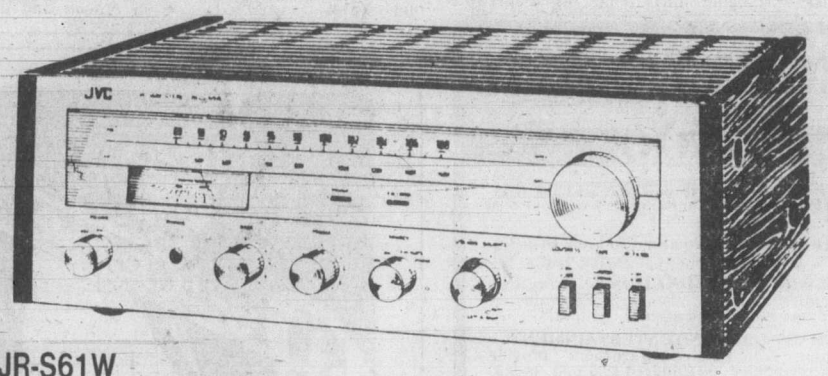

JVC JR-S61W
AM-FM STEREO RECEIVER
- 18+18 WATTS RMS
- HIGH FILTER
- TAPE MONITOR
- LOUDNESS CONTROL
- 3-YEAR WARRANTY

24-HOUR PRICE **179.95** ea.

THURSDAY 6:00 p.m.-7:00 p.m.
SHURE V15 III

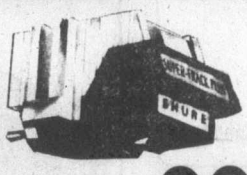

99.95
24-HOUR PRICE 109.05

THURSDAY 6:30 p.m.-7:30 p.m.
SHURE V15 IV

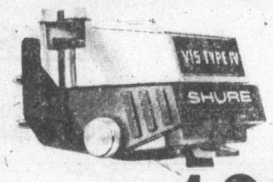

129.95
24-HOUR PRICE 149.95

THURSDAY 8:00 p.m.-9:00 p.m.
maxell UDC90
3.99 ea.
LIMIT 1 CASE PER CUSTOMER
24-HOUR PRICE 4.99 ea.

THURSDAY 8:30 p.m.-9:30 p.m.
CRAIG T610

IN-DASH AM-FM CASSETTE
3-year warranty
149.95
24-HOUR PRICE 179.95

FRIDAY 9:30 a.m.-10:30 a.m.
KOSS HV-1 HEADPHONES

A hear-through stereophone that combines comfort with the incredible Sound of Koss. The HV/1 features a large 2-inch driver element that faithfully reproduces every note exactly as it was recorded.
39.95
24-HOUR PRICE 44.95

FRIDAY 11:00 a.m.-12:00 p.m.
SUPERSCOPE C-106

HAND HELD PORTABLE CASSETTE RECORDER
Includes all standard features plus operates with optional PG-6 stop/start pistol grip — a Superscope exclusive; cue and review, remote start/stop jack; record level/battery strength indicator servo-controlled motor; locking pause control.
59.95
24-HOUR PRICE 69.95

FRIDAY 12:00 p.m.-1:00 p.m.
RCA VK-250 4 HOUR VIDEO TAPE
LIMIT 2 PER CUSTOMER
29.95 ea.
24-HOUR PRICE 34.95 ea.

FRIDAY 1:00 p.m.-2:00 p.m.
JVC SEA-20G 7-BAND EQUALIZER

1 HOUR ONLY
189.95
24-HOUR PRICE 219.95

FRIDAY 2:00 p.m.-3:00 p.m.
CRAIG T-101
UNDER-DASH CASSETTE PLAYER

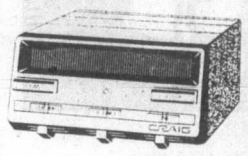

3-YEAR PARTS AND LABOUR WARRANTY
94.95
24-HOUR PRICE 99.95

FRIDAY 3:00 p.m.-4:00 p.m.

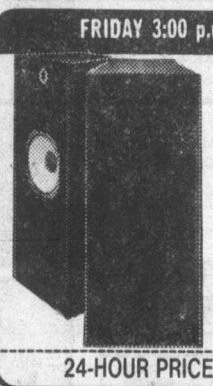

JBL GET IT ALL
L220 STUDIO MONITOR
849.95 each
24-HOUR PRICE 999.95 ea.

FRIDAY 4:00 p.m.-5:00 p.m.
YAMAHA AUDIO CR820

"THE POPULAR ONE"
100 watts RMS plus O.T.S. tuning circuit
5-year warranty
479.95
24-HOUR PRICE 519.95

FRIDAY 5:00 p.m.-6:00 p.m.
marantz

HD 440 3-WAY SPEAKER
94.95 ea.
24-HOUR PRICE 119.95 ea.

FRIDAY 6:00 p.m.-7:00 p.m.
JBL GET IT ALL

THE JBL L50 IS A SUPERB 3-WAY SPEAKER SYSTEM CAPABLE OF HANDLING 120 WATTS RMS
299.95 ea.
24-HOUR PRICE 349.95 ea.

FRIDAY 6:30 p.m.-7:30 p.m.
YAMAHA AUDIO YPD3

DIRECT DRIVE TURNTABLE
5-YR. WARRANTY
159.95
24-HOUR PRICE 189.95

FRIDAY 7:30 p.m.-8:30 p.m.
JVC KD-10 CASSETTE DECK

3 Position Bias Equalizer Switches
Low Wow & Flutter of 0.06 WRMS
Automatic Input Selector
Gear Oil Damped Cassette Lid
Tape Amount Scale
239.95
24-HOUR PRICE 269.95

FRIDAY 8:30 p.m.-9:30 p.m.
YAMAHA AUDIO CR-620

70 WATTS RMS STEREO RECEIVER
5-YEAR WARRANTY
389.95 ea.
24-HOUR PRICE 439.95

SATURDAY 9:00 a.m.-10 a.m.
marantz 1530 RECEIVER

- 60 WATTS RMS
- 0.08% I.H.D.
- MIDRANGE CONTROL
- TWIN TAPE FUNCTION

299.95
24-HOUR PRICE 349.95

SATURDAY 10 a.m.-11:00 a.m.
RCA VCT-201 VIDEO RECORDER

THE FOUR—HOUR VIDEO RECORDER
1199.95
24-HOUR PRICE 1299.95

SATURDAY 11:00 a.m.-12:00 p.m.
SAE
180 PARAMETRIC EQUALIZER
THE ULTIMATE IN CONTROL AND FLEXIBILITY
349.95
24-HOUR PRICE 399.95

SATURDAY 12:00 p.m.-1:00 p.m.
marantz

SS469 4-WAY 6x9 CAR STEREO SPEAKER
85.00 pair
24-HOUR PRICE 99.95 pair

SATURDAY 1:00 p.m.-2:00 p.m.
marantz

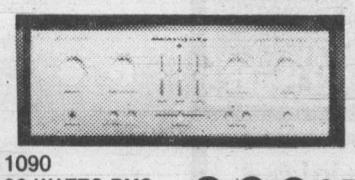

1090
90 WATTS RMS INTEGRATED AMPLIFIER
229.95
24-HOUR PRICE 269.95

SATURDAY 2:00 p.m.-3:00 p.m.
TEAC A103
+ $50.00 FUJI TAPE

299.95 NEED WE SAY MORE
24-HOUR PRICE 349.95

SATURDAY 3:00 p.m.-4:00 p.m.
BIC BEAM BOX

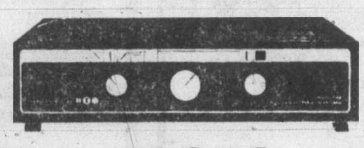

59.95
24-HOUR PRICE 79.95

---

the home of high-fidelity
a&b sound

CHARGEX VISA · master charge
641 YATES STREET
VICTORIA 385-1461

HOURS
THURSDAY 9:30-9:30
FRIDAY 9:30-9:30
SATURDAY 9:00-5:30

BIG 3-DAY PRICE DROP

Pre-Summer Sale
20% OFF
All Canvas Bags and Julius Resnick Vinyl Bags
Shoulder, clutch and hand models in white, bone and tan.

THE Bagatelle
all 3 locations

Good to have on hand for the weekend . . .
FREYBE
European Wieners
lb. **2.99**
limited quantities

Adrian's HILLSIDE DELICATESSEN

Wedgwood
FINE BONE CHINA
5-piece Place Settings
14 Patterns to choose from
NOW 25% OFF

Tradewinds
at Hillside
595-2731

T-SHIRT DRESSES
50/50 cotton/polyester floor-length lounge dresses. Great for summer. Reg. 14.99
SALE PRICE **7.77**
Including transfer. Limited sizes and colours available.

DOGGIE T-SHIRTS
Each one has a saying: "Beware of Dog," "Four on the Floor," "I Love Mailmen," etc. Good selection of sizes to fit dogs, from 1-50 lbs. Reg. 4.99
SALE PRICE **2.88** each

2-PIECE Summer Ensembles
Skirts and Vests or Suits Reg. $84-$298
in silks, linen, wool crepe, poly-gabardine, corduroy. In summer shades of pink, coral, wheat and checks.
1/3 OFF

Beach Towels
multi coloured
Reg. 16.95 to clear
9.99 ea.

Shower Curtains
One style, two colours only
Reg. 42.95
19.99 ea.

T-SHIRT EMPORIUM
Hillside
595-0221

CATCH IT AT Hillside SHOPPING CENTRE

Be sure to see your house in the aerial photographic display at Hillside all week . . . check to see if you have any heat loss because of poor insulation. Thermographic Heat Loss shows up in photographs mounted on stands in the mall . . . don't miss it!

MAY 17-18-19—THURS., FRI., SAT.

RW boutique
Hillside
595-7324

Knights of Bath
Hillside
598-6221

JAEGER
"Naturgarn"
Pure Wool for those Great
OUTDOOR SWEATERS
17 beautiful colours. Reg. 3.55
NOW **1.89** 100 g ball

Uncooked West Coast
PRAWNS Whole Frozen Special **3.39** lb.
Steamer Frozen
CLAMS Special, lb. **89¢**
Fresh Ling
COD Special, lb. **1.69**

12 ONLY SWAG LAMPS
35%-50% OFF
for 3 days only

THE BEE HIVE
British Woollens
595-7161

VICTORIA FISHMONGER
595-2213

BESTON'S LIGHTING EXCLUSIVE LTD.
Hillside
595-0332

at Hillside

June Wedding ?

Now is the time to order wedding cakes and fancies for the reception. Every budget accommodated.

FRESH BAKED DAILY!

Bread, buns, pies, cakes, pastries, cookies, and doughnuts... scrumptious!

Open Wednesday, Thursday & Friday evenings til 9

BRODIE'S

Hillside Shopping Centre
595-2415

5-17

at Hillside

SPECHT'S

POOL GOLDFISH

Restock Now!

GOLDFISH

From 49¢ to 3.99

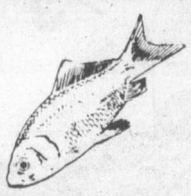

KOI CARPS

From 4.99

POOL FILTERS

Now in Stock! FINCHES and BUDGIES

Good selection in jewel-like colors.

Buy a friendly Finch!

Come for our unadvertised SPECIALS in Tropical Fish and Aquarium Supplies. Everything you need for this fascinating hobby.

OPEN 'TIL 9 WED., THURS., FRI.

SPECHT'S AQUARIUM

HILLSIDE SHOPPING CENTRE 595-6453

WORLD

Third World split into four factions

By WILL HOLSTEIN

MANILA, Philippines (UPI) — When the term Third World was coined — and its origin is disputed, it was simple enough: It meant poor or under-developed countries.

But the emergence of oil-exporting nations and economic powerhouses such as Brazil, Hong Kong and Singapore is forcing U.S. officials to ask whether something called the Third World still exists.

"There's a Third World and a Fourth World, at least," said one U.S. delegate to the 5th UN Conference on Trade and Development, meeting here until June 1. It convenes every four years.

Delegates from developing lands naturally dispute the American point of view and say Washington is merely trying to "divide-and conquer" the poor lands.

"Diversity within unity, that is the key," Tanzanian delegate Wilbert K. Chagula said. "No matter the differnces, we are all in the same boat."

But members of the U.S. delegation say a "growing disparity of interests" among the developing nations has split the so-called Third World into four factions, each with different interests and priorities.

Foremost among these are the most advanced developing countries — Brazil, Mexico, and the four "tigers" of Asia: Taiwan, Hong Kong, Singapore and South Korea.

These economic success stories are most interested in breaking trade barriers in the United States, Japan and Western Europe to their own products — textiles, shoes, steel and electronic goods. Most of the rhetoric about "protectionism" comes from the these nations.

The second group is the oil exporters — the 13 nations of the Organization of Petroleum Exporting Countries. The Arab members at least have money, often more than they know what to do with.

Their primary objective at the Manila meeting is to remain behind the scenes and avoid embarrassing discussion of oil prices, one of the major reasons for the world's economic disarray.

"They just want to be invisible," one U.S. spokesman said.

The Saudi Arabians in particular eschew public comment. Asked about the conference, one Saudi delegate grinned and said, "I think it will be very nice."

A third transition group includes Thailand, India, Peru, Colombia and countries that depend on the export of commodities. They are most vulnerable to fluctuations in prices of tin, sugar, coffee and other commodities and, therefore, are the most interested in a common fund being established to end the ups and downs.

These are the countries getting hit by the "double whammy" effect of increasing oil prices. They must pay more for petroleum and also more for goods produced in inflation-plagued industrial countries.

"They are in a really tough bind," said a U.S. delegate.

The fourth category are the "basket cases" — Bangladesh, most of black Africa and Caribbean countries such as Haiti. They want more outright aid from rich countries and have less of a stake in the existing world order, making them the radicals or "wild cards."

Superimposed over these divisions are geographical variations. The group of 77, which in fact includes 120 developing nations, insists that three spokesmen sit in on each negotiating session — an Asian, an African and a Latin American. Arab delegates also hold private caucuses.

The upshot of these divisions is a welter of sometimes conflicting demands, proposals and recommendations.

"It's a real mess trying to negotiate with them because you can't tell who is speaking for whom," a U.S. delegate said.

"You find that the advanced group pushes for trade liberalization, technology transfer, shipping and that kind of thing, the very kinds of things the basket cases cannot use," he said. "Bangladesh, for example, is never going to have a shipping fleet."

An Indian delegate acknowledged there were "disparities" between the world's development nations.

"They are on different levels of development. But they all speak with one voice," he said. "Ultimately their aim is the same.

The debate over the existence of a Third World will not be resolved at the four-week-long meeting in Manila, but it illustrates how increasingly inappropriate it is to speak of rich versus poor, north versus south, industrial nations versus the Third World.

"This conference is billed as a simple confrontation between rich and poor, but it is vastly more complex than that," a U.S. delegate said.

Sweet Sixteen

20% OFF SUPER CLOTH and SATIN JACKETS!

Silky satin or casual cloth jackets are all the rage this year!
Assorted colors and sizes . . .
all 20% off!

LIMITED TIME ONLY

You'll find it at Hillside

Shoot the Works

FOR DAD ON FATHER'S DAY...

Select your gift and card early while our selection is best.

FOR THE GRAD ON GRADUATION DAY...

A wide array of cards and gifts that will express your best wishes perfectly.

"YOUR ONE-STOP CARD SHOP"

ARJAY HALLMARK

HILLSIDE SHOPPING CENTRE

595-6331

OPEN WED., THURS., FRI. 'TIL 9

5-17

CHARGEX VISA

Foot Locker's total sports coverage.

Everybody knows that Foot Locker is where you go to find the big names in athletic footwear. For every kind of footwork.

What everybody doesn't know is that Foot Locker is also where you go to find all kinds of great sports apparel.

You'll find running gear by The Naked Runner. Tennis outfits by Adidas, Newcombe, Dorbin, Head and Elho. Jogging and warm-up suits by Adidas, Winning Ways and Elho T-shirts and sweatshirts.

We have a big selection of swim suits, Danskins, and socks. All purpose athletic bags. And lots more.

Come to the Foot Locker for total sports coverage, in shoes or apparel, for whatever game in play.

CHARGEX master charge VISA

Foot Locker

5-16

North America's most complete athletic footwear store

Hillside Shopping Centre 595-4143

at Hillside

Boss quit over risk

TORONTO (CP) — A former shift foreman at Ontario Hydro's nuclear power station at Pickering, Ont., says he left his high-paying job several months ago because he believed the attitudes of some middle-management officials could cause a serious accident.

Ken Millray, a 53-year-old mechanical engineer now with Westinghouse Electric Co., said he was concerned about increasing radioactivity in heavy water at the plant and had discovered that a huge vacuum-building system within it could kill or maim workers.

But he said he was more worried about management preoccupation with productivity. When a unit had to be shut down for repairs, "the big thing is to get it running," he said in an interview from Wilmington, Del., where he was helping repair a turbine in a conventional power plant.

Supervisors often reminded maintenance crews of the high cost of an idle nuclear unit, Millray said. But the real danger was the impatience stemming from "the prestige of the person in charge."

They also realized that radiation safety rules weren't always followed, he said.

"There's a tendency to look the other way until a guy gets a dose—and then it's his fault."

Millray said a mechanical crew had to remove a motor while a reactor was at full power within the past year, when a one-ton motor that drove a crane in another reactor building failed. There was no replacement for the Norwegian-built unit, he said.

On another occasion, a new operator almost lost control of his reactor when he punched commands into the wrong computer, Millray said, but the incident "was not reported at all."

He also said he was suspicious that Hydro was "fudging the figures" on radiation exposures because the health physics department was trimming figures on tritium—the radioactive element formed during neutron bombardment of deuterium oxide, or heavy water.

However, department manager Donald Watson said the figures changed because new monitoring devices approved by the Atomic Energy Control Board replaced previously used ones that were inaccurate on tritium exposure levels.

"We were trying to come up with a better measurement of what was actually being received," he said.

In addition, Watson said the dose statistics appeared lower as a result of AECB experiments that showed that exposure of the chest, where the devices are worn, was 13 per cent above that of the gonads, the area this type of radiation attacks.

A senior Hydro official, Kevin Keane, said the vacuum system at Pickering, where he was station manager until two months ago, was powerful enough to trigger hurricane-force winds for up to a minute.

He also agreed with Millray that the system could be set off by a major leak of steam from a boiler, pipe or valve inside a reactor building.

Keane said risks to workers involved in the vacuum system "are a real concern to some people, but must be kept in perspective."

Montreal crimes unsolved

MONTREAL (CP) — Almost 78 per cent of 136,172 crimes reported in Greater Montreal last year went unsolved, according to the police department's annual report released this week.

But Police Director Henri Paul Vignôla said the city's crime rate had dropped by five per cent since 1978, despite a three-per-cent reduction in the size of the force.

The over-all solution rate throughout the province was 38.6 per cent, but Montreal's Chief Detective Gerald Cholette cautioned against comparisons between urban areas and rural towns accounting for most of the provincial police force's jurisdiction.

"In rural areas, everyone knows everyone and strangers stick out more easily than in a large municipality like ours," he said.

What's happening at Hillside?

MAY
16-19 B.C. HYDRO THERMAL DISPLAY
24-25 Victoria Schools Home Economics and Fashion Show
28-31 Canoe Safety Display

JUNE
1-2 Cage Bird Society Display
6-16 Craven Foundation — Cars of '50's
18-23 Playground Display
25-30 Canada Week
25-30 Classic Car Display

5-17

at Hillside
IF IT FITS ... REPAIR IT!
including Wallabees
If it's leather, we can repair it. Whether it's shoes, coats, purses — you name it, we'll fix it! For guaranteed expert workmanship and fast service, bring all your leather goods to . . .
Hillside SHOE CLINIC 595-1025
On the Outside at Hillside
TRAVELLING??
Luggage Repairs
quickly and expertly done. Also expert repairs to fine leather goods.
2-15

Hillside
Remember a cup of tea or coffee here is still 25¢
next time . . . take a few minutes out for a bite to eat and a bit of a rest
snack bar
on the mall near the fountain
1-18

find it at Hillside
KOSHER STYLE CORNED BEEF, lb. 4.99
BLACK FOREST HAM, lb. 4.99
DANISH SAMSO CHEESE, lb. 2.99
English All-Purpose 8-oz. WINE GLASSES Each 99¢
YOGURT MAKERS
6-CUP
Semi automatic Special 15.95
Automatic Special 21.95
8-CUP
Semi automatic Special 17.95
Automatic Special 23.95
Limited Quantities.
OPEN 'TIL 9 WED., THURS., FRI.
Anytime is a Good Time for Cheese
INTERNATIONAL LITTLE CHEESE and WEIN SHOPS
Hillside Shopping Centre 595-3232

at Hillside
DROP-IN for the PANT. SPECIAL
Poly/wood blends and machine washable*100% polyester in assorted colours, plains and checks. Sizes 30 to 42.
Reg. $30 to $32.00.
SPECIAL $15.95
THE CLOTHES HANGER
HILLSIDE SHOPPING CENTRE 595-1244
5-17

find it at Hillside
DISCO BAGS
A popular style in fabric and leather, or straw and fabric. Clutch, hand, and shoulder bags to wear with almost any outfit! Priced from
$9 to $30
OPEN 'TIL 9 WED., THURS. AND FRI.
J.REID SHOES
HILLSIDE SHOPPING CENTRE
5-16

Sears Tire and Auto Centre
Save $7
Sears "48" maintenance—free battery
46.99
Group 22 FC
Reg. $53.99
Here's dependability at a price you can afford. Maintenance-free so you should never have to add water. Tough polypropylene case and extra-wide plates give you power to meet most driving needs. 4-year guarantee; 18-month free replacement.
Sears. Automotive (28). Personal shopping only.

"Super-powered" Diehard battery
58.99
Group 22FC
Our very best maintenance-free battery . . . the "super-powered" Diehard. Has five-year guarantee with two-year free replacement. Shop Sears for all your automotive needs!

Save $3
5-gallon gas can
Plastic can is UL/CSA certified for holding petroleum products, acids and chemicals.
8.99
Reg. $11.99

Save $2 on brake shoes to fit most domestic cars. Bonded for sure-safe driving. Reg. $17.99 exchange $15.99

6-amp. 12-volt battery charger in steel casing with carry handle. Insulated cables, clips $35.99

Sears adjustable hi-riser shocks. For extra safety, support. Guaranteed 18 months or 18,000 miles ..... $59.99 pr.

Convenient air adjuster kit
64.99 each
Raise or lower all makes of air-adjustable shocks right from the driver's seat. Easy installation instructions incl.
Sears: Automotive (28). Personal shopping only.

Champion® regular spark plugs for outstanding engine performance ea. $1.19
Champion® resister spark plugs ..... ea. $1.69

Universal wire kits with easy-to-follow instructions.
4-cylinder kit $5.99
6-cylinder kit $7.99
8-cylinder kit $9.99

Simpsons-Sears Ltd.
'Reg.' and 'Was' refer to Simpsons-Sears Ltd. prices.
5-17

Will Castro get a hug in Mexico?

By PETER CALVERT

HAVANA (Reuter) — Cuban Premier Fidel Castro's visit to Mexico on today will be keenly watched for the warmth of the welcome he is given, and compared with the initially cool reception of President Carter earlier this year.

The immediate purpose of the two-day stay appears to be to allow Castro and Mexican President Jose Lopez Portillo to discuss slowly growing economic links, particularly in industry.

But an equally important effect of the trip in Cuban eyes will undoubtedly be to underline to other Latin American countries the possibility of developing solid relations with Cuba.

Mexico is the only Latin American country to have maintained uninterrupted diplomatic relations with Cuba since Castro seized power 20 years ago.

Complaints about U.S domination of Latin America, albeit in diplomatic language, were among those mentioned by President Lopez Portillo earlier this year when he coolly received President Carter without the traditional Latin hug.

Cubans can be expected to watch keenly to see whether Castro and the Mexican President embrace today when they meet on the tropical vacation island of Cozumel, off the east coast of Mexico.

Castro's trip will be his first to Mexico since he left in November, 1956, with about 80 poorly armed men to begin the guerrilla war.

TODAY'S CROSSWORD PUZZLE

UNITED Feature Syndicate

ACROSS

1 Diminish
6 Peel
10 Decoy
14 Hole — —
15 — corner
16 Israeli king
17 Expenses
18 Not drunk: 2 words
20 Narcotic shrub
21 Steel girder
23 Triple
24 Secretes
26 Braided
28 Art piece
30 Surly ones
31 Cup: Fr.
32 Touring troupes: 2 words
36 Food scrap
37 Open spaces: Fr.
38 Adjust
39 — — Winkie
42 Faux pas
44 Rakes
45 Lurch
46 Violin parts
49 Lorelei
50 Iraqi's neighbor
51 Booted
52 Small draft
55 Dance formation: 2 words
58 Heather
60 Foil
61 Sterile
62 Of warships
63 Ogle
64 Holes
65 Shuck

DOWN

1 Insect
2 Celebes ox
3 Speedy
4 Adjective ending
5 Remainder
6 Agoutis
7 Eros
8 Kin: Abbr.
9 Complete
10 Rude
11 Circuit
12 Girl's name
13 Bushed
19 — and Stripes
22 Busy bug
25 Verb contr.
26 Serenity
27 Young ones
28 Pack
29 Weed
30 Man's name
32 Chest sounds
33 Obnoxious
34 Frau
35 British gun
37 Shoot
40 Put through the —
41 Asia Minor area
42 Maple Leaf —
43 Exist
45 Labor gp.
46 Siculi
47 Figure of speech
48 High-ranked Hindu
49 Radiates
51 Fragment
53 Common suffix
54 Coffin cover
56 Linger
57 Man's name
59 Stadium cheer

C	R	A	M	P		A	S	H	E		A	M	T	S
H	A	T	E	R		D	E	E	R		C	A	R	T
A	G	I	L	E		O	R	L	E		C	L	E	O
R	E	P	O	S	E		I	M	M	O	R	T	A	L
			D	E	N	S		S	I	T	U	A	T	E
S	T	R	I	N	G	E	R		T	I	E			
T	W	E	E	T		P	I	P	E	S		S	T	A
L	O	B	S		B	I	D	E	S		C	H	I	P
O	S	S		B	R	A	G	S		E	L	U	D	E
			S	E	E		E	T	A	M	I	N	E	S
S	E	C	U	L	A	R		S	L	A	M			
P	R	E	D	A	T	E	S		I	N	B	O	R	N
L	O	A	D		H	A	I	L		A	E	R	I	E
A	S	S	E		E	L	L	E		T	R	E	S	S
T	E	E	N		S	M	O	G		E	S	S	E	S

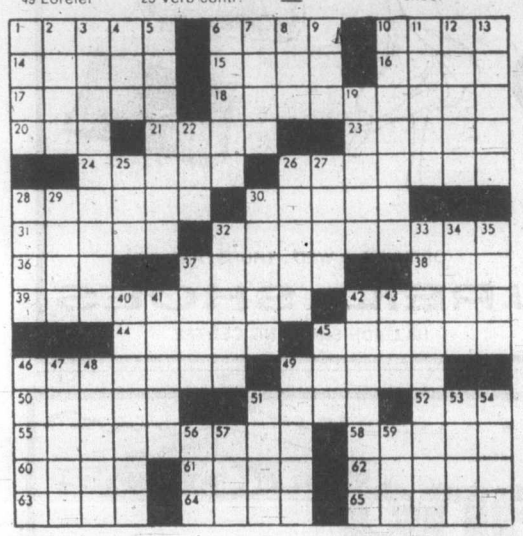

THE ACES® IRA G. CORN, JR.

"Men do not stumble over mountains – but over molehills." – Confucius.

Declarer stumbled over a molehill in his play of today's deceptive game. He was right to plan on winning both his spade honors, but he was wrong in his choice of plays to do it.

There was little point in holding up dummy's club ace, so dummy won the first trick to lead a spade towards declarer's honors. East ducked the ace and declarer's king won and a trump was led to dummy's trump ace.

Another spade was led towards declarer's queen, but this time East hopped up with the spade ace and led a trump. This eliminated a spade ruff in dummy and declarer was left with a cake he didn't want to eat.

True, he had established his two spade winners; but in the process, he had lost two spades and two clubs and his vulnerable game to boot.

To make the game, declarer must find another way to develop three spade winners. After winning the first spade lead from dummy, instead of crossing to dummy to lead another spade, he should lead a low spade away from his remaining honor.

East wins the jack and leads a trump (best), however, declarer wins and ruffs a third round of spades with dummy's ace of trumps. East's spade ace drops and now declarer makes not only his two high spades; he also scores the vital spade ruff in dummy.

The key to today's hand is with counting declarer's losers. Declarer has three unavoidable losers in the black suits, and against normal breaks and defense, his best chance is to assure himself of at least one spade ruff in dummy.

NORTH 5-12-A

♠ 7 5
♥ A 6
♦ Q J 9 8 4 3
♣ A 9 2

WEST
♠ 10 9 6 2
♥ 8 4 3
♦ A 6 2
♣ K Q J

EAST
♠ A J 8
♥ 5 2
♦ K 10 7 5
♣ 10 8 6 3

SOUTH
♠ K Q 4 3
♥ K Q J 10 9 7
♦ - - -
♣ 7 5 4

Vulnerable: Both. Dealer: South. The bidding:

South	West	North	East
1 ♥	Pass	2 ♦	Pass
2 ♥	Pass	3 ♥	Pass
4 ♥	Pass	Pass	Pass

Opening lead: King of clubs.

Bid with Corn

South holds: 5-12-B

♠ 7 5
♥ A 6
♦ Q J 9 8 4 3
♣ A 9 2

North	South
1 ♠	2 ♦
2 ♥	?

ANSWER: Two no trump. An invitational bid to game. A preference to two spades is a possiblity, but with only two spades, it's more constructive to show the club stopper.

Shots in air break throng

CAPE TOWN, South Africa (Reuter) — A government official fired shots in the air to disperse a crowd of stone-throwing blacks after 250 people were arrested in a black township near here. A local administration board spokesman said the official fired after inspectors moved into the Langa black township to make the arrests. No one was injured and the 39 inspectors left the township after the shots were fired.

Kinney's

Grand Slam Casual Sale

4 DAYS ONLY
Wednesday, May 16th to Saturday, May 19th

Comfortable 3 eye tie, moc toe, suede leather uppers with padded collars and sure grip, unit soles. Made in Spain for men in sizes 7 to 12.

Men's in tan suede
Regular Kinney Price: $22.99
NOW ONLY:
$15.00

CHARGEX VISA master charge

Kinney shoes
Fashion and style for everyone

Hillside Shopping Centre
595-6612

find it at Hillside

5-17

You'll find it at Hillside

NOW AT BOTH MARGO BEAUTY STUDIOS...
the COSMETIC WITH THE VISIBLE EFFECT

The Cosmetic of today with a touch of tomorrow. For many years ROSA GRAF has maintained a reputation for excellence through Europe. Now these high quality cosmetics are being formulated right here in Victoria for women all across Canada.

ROSA GRAF Cosmetics International

MARGO BEAUTY STUDIO is proud to have been appointed as one of the select groups chosen to represent Rosa Graf in B.C.

There are Rosa Graf products for every type of skin. Ask about them today.

MARGO BEAUTY STUDIO

Hillside Shopping Centre 595-2424 Shelbourne Plaza 477-1815

A BUSINESS BUILT ON CUSTOMER CONFIDENCE AND GOODWILL.

OPENING SOON

In the Shelbourne Plaza Studio a fully equipped

FACIAL STUDIO

with Licensed Esthetician
OLGA WRIGHT

to serve you. Olga's available now for manicures, consultations and one or two other services, but most services will not be available until the studio is equipped.

WATCH FOR FURTHER ANNOUNCEMENTS SOON.

5-17

THE ARTS

Author takes a long look at leaders of U.S. media

By PETER COSTA

NEW YORK (UPI) — Wearing an open-collared blue shirt and a long-waisted brown corduroy vest, David Halberstam looked like an archer from Sherwood Forest.

Except for the eyeglasses. They were very thick, too thick for a wielder of the longbow. More likely, they were the result of a lifetime of close work as a reporter and writer.

He sat in a series of acute angles, trying to make his tall frame adjust to the uncomfortable geometry of regular-sized furniture, and spoke about his transition from newspaper and magazine writer to that of author.

Even though he has written books for the last decade, he still considers himself a reporter.

"I'll always be a reporter, but the rhythms of what I'm doing now suit me. The last story I did was 450,000 words long and took five years to write. It was this book," he said recently in an interview in New York.

He is happy to be free from the institutionalization of newspaper reporting and the in-house politics of established journalism.

"I could break the code at the New York *Times*. Every magazine or newspaper or broadcast station has a code one needs to break to get your things printed or put on the air. I could decipher that code when I was with the *Times*. But I was tired of having the sun only come out for me when Abe or Arthur (editor and publisher, respectively) smiled at me," he said.

His new book, *The Powers That Be*, (Knopf $15), is a 750-page-long insider's view of the people who run *Time*, CBS, the Washington *Post* and the Los Angeles *Times*. Halberstam conducted over 700 interviews to write the book and sees the long investigation process as the reason why *The Powers That Be* is meeting with such early success.

More than 225,000 copies are in print and the book has only recently been released to the public. That compares to the 50,000 copies of his previous work, *The Best and the Brightest*, at the same time in its publication cycle.

"I'm very happy about it. But I have really worked at writing this book. I virtually disappeared for five years. I have no illusions about it. My books work because of the enormity of my leg work," he said.

If there were one criticism with *The Powers That Be*, it would be that Halberstam tends to stereotype people: all rich people like gourmet food (or should), the upper class tends to be withdrawn and cold (and shouldn't be), the middle class is more emotional and always upwardly mobile (or should be). But despite the pop psychology, the book reads well and one does keep turning the pages.

When asked about his success, first as a Pulitzer-winning reporter and now as a best-selling author, the 45-year-old Halberstam likes to paraphrase A.J. Liebling:

"I'm smarter than those who work harder and I work harder than those who are smarter," he said and smiled.

"I know that will sound arrogant when that comes out in print. I don't mean it to be. I just work very hard," he said.

He crossed his arms in front of his chest and talked about his life when not writing: salt-water fishing and summering in Nantucket, tennis playing ("I'm not very good but not bad for someone who learned in his late 30s"), and the woman he lives with and plans to marry in June.

"I'm not a candidate for *Passages* or whatever. I love the woman I live with. The faults in my life are within me," he said.

Not the best or the brightest, Halberstam, nevertheless, is again the one who succeeds.

Tudor ballet is pastoral, music fitting

By GLENNE CURRIE

NEW YORK (UPI) — Antony Tudor's place in ballet history as a major choreographer is assured, but his output in recent years has been limited and a new Tudor work is examined like a creature from out of space.

His *The Tiller in the Fields* was premiered by American Ballet Theatre in Washington last Dec. 13, and had its first New York showing May 5.

There is little trace in *Tiller* of the dark depths of psychology for which Tudor is best known: *Undertow*, *Pillar of Fire*, *Dark Elegies*.

Instead, it is a sunny, pastoral ballet, with young peasants and their girls dancing their own joyous version of the rites of spring. A waif-like girl, very much out of place, appears among them and entrances one of the men. They dance together, unnoticed by the others, both by themselves and among the others in typical Tudor fashion.

Their idyll is interrupted when the girl becomes pregnant — a slightly jarring revelation — but the boy quickly accepts the fact and they live happily ever after.

There are hints of *La Sylphide*, in that until near the end it seems the young girl is a nymph or sprite invisible to all except the boy. But *The Tiller in the Fields* is a logical follow-up to Tudor's 1975 *The Leaves are Fading*, another of his sunny works.

Gelsey Kirkland and Patrick Bissell created the principal roles, and by the time I saw them in it May 7 had so grown into their roles to make the whole thing seem inevitable.

The music is taken principally from two symphonies by Dvorak, and the simple Czech melodies fit the mood of the choreography perfectly.

The Tiller in the Fields is not among the best of Tudor — those came up to 40 years ago — but it is a very attractive piece.

Test Drive the Minolta XG7 at 2 Frames per second

THEY'RE HERE NOW AT YOUR KITS DEALER

For all the talk about new compact automatic 35mm SLR's, you don't hear a lot of 'excitement' unless it's the Minolta XG7.
The Features: A big bright viewfinder for corner to corner sharpness, automatic exposure setting, manual over-ride for unrestricted creative effects, an electronic full information viewfinder with light emitting diodes. It's so automatic it won't let you overexpose a picture.
Test Drive the Minolta.

XG-7 Camera W/f 1.7 Lens and Case

YOU COMPARE $350.00

MINOLTA POWER WINDER

For your XG-7 Camera. This Power Winder gives you the speed you need to capture all the action.

Compare 129.88

KITSTAR Pocketflash Camera

This compact Electronic Flash by Kitstar, assures sharp flash pictures . . . and it's precision made in Germany.

COMPARE $49.88

KITSTAR ELECTRONIC FLASH UNITS

Model 33 BC VERY COMPACT (shown)

NOW $35.88

Model 50 BCT
Powerful, versatile, with adjustable flash head for bounce light that gives you softer, more diffused light. Complete with Filter Kit

COMPARE $89.88

KITSTAR 80-205 mm f4.5 ZOOM LENS

The perfect accessory for your Minolta XG-7. These lenses are designed to give you superior performance.

NEW!

$269.88

KITSTAR 7 x 35 WA BINOCULARS

Wide angle means versatility for spectator sports, boating, hiking etc.

COMPARE $49.88

SOFT GADGET BAG 357

This over-the-shoulder Gadget can also be carried by hand. It features extra pockets for storage, and is padded for extra protection.

COMPARE $19.88

110 TELE CAMERA

KITSTAR

The 110 Camera with both normal and telephoto lenses built right in. Just perfect for holiday picture fun

YOU COMPARE $26.88

35 mm FILM SPECIAL

KITSCOLOR FILM for color prints. 135-36 EX.

$1.39

TRIPOD

The Model EX F3B is a professional quality tripod. This extremely sturdy tripod features fliplocks for fast set-ups, and individual leg angle adjustment for almost any picture taking situation.

COMPARE $69.88

Prices effective Thurs., Fri., Sat. May 17, 18, 19

KITS Cameras

60 STORES WITH SERVICE PERSONALITY

MAYFAIR SHOPPING CENTRE 3147 DOUGLAS ST.

LOWER COMMERCE MALL DOUGLAS and VIEW

at Hillside

05-17

Drop in This Weekend . . .

FOR GALANTI'S DOWN-TO-EARTH PRICES

★ 1-finger automatic chords, bass patterns at the touch of a finger.
★ 7-year electronic parts warranty.
★ 1-year family lessons and trade-up value.

Reg. $1195.00

Special $999

GALANTI WIZARD 320

Cascade ORGAN CENTRE LTD.

Vancouver's oldest and largest piano and organ dealer, Established 1963

HILLSIDE SHOPPING CENTRE

Open 'til 9 Wed., Thurs., Fri.

595-4124

Child primed for heart attack

ANN ARBOR, Mich. (UPI) — Many youngsters are becoming early high-risk candidates for coronary heart disease because they get too little exercise and eat too much junk food, a University of Michigan researcher said.

Professor Thomas B. Gilliam of the university's department of physical education said his study of Michigan school children since 1975 has turned up conditions associated chiefly with sedentary and overweight adults.

"Children are transported to and from school, extracurricular and even sports activities. They sit for long hours watching television and consume lots of high calorie junk food," he said.

"As a result, children are showing increasing evidence of high cholesterol, high blood pressure, obesity and other conditions which have been shown to be associated with heart disease in adults."

Of the 400 children tested, he said, nearly 50 per cent showed more risk factors for heart disease, including abnormally high cholesterol levels, high blood pressure, overweight or family history of coronary disease.

And while those conditions do not necessarily mean a heart attack in the near future, Gilliam said, children with them are already forming the habits that could lead to one in later years.

Gilliam said even those children considered fairly active rarely experience the kind of high intensity physical activity needed to raise the heart rate above 180 beats per minute and foster the development of a strong, healthy heart.

Under a grant from the National Institute of Health, Gilliam is conducting a three-year study to see if vigorous exercise can significantly reduce blood fats and blood pressure in children as it has in many adults.

"The early evidence suggests that it can," he said.

Gilliam cited a recent pilot study with 62 third and fourth graders in which half participated in their normal physical education classes twice a week while the other half were exposed to 12 weeks of intense, rigorous activity four days a week.

"Tests at the beginning and end of the program indicate that children in the experimental group whose blood analysis showed high blood lipids (fats) were able to significantly reduce these within the 12-week program.

Gilliam said researchers hope the full three-year study will show that vigorous physical activity in early childhood can substantially reduce the risk of coronary heart disease during adulthood.

While in Alberta, for toll-free information dial
1-800-222-6501
In Edmonton: 427-4321
9to9 7days a week
Travel Alberta CANADA

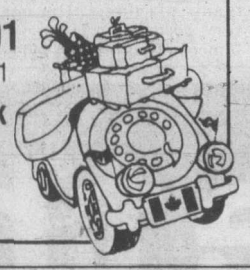

"A fascinating place"
THE ROCKHOUND SHOP
777 CLOVERDALE 388-5341
TUES. to SAT.
Discover Us Soon!

Horse Happenings

By MARILYN McCALL

Oak Meadows, on Prospect Lake Road, was the scene of an all English show on Sunday. Debbie Garside, from Aldergrove, judged about 44 horses in the 17 classes.

Marnie Gee and Tisket were high point pony winners, taking first in pony working hunter. High point horse was Island Imp., ridden by Julie Spreen. Julie was first in junior working hunter under saddle.

Riding Bogazeebe, Jackie Robertson placed first in novice working hunter, working hunter, and open working hunter. Both amateur hunter under saddle and show hack were won by Claire Vessey and Hot Brandy.

WARM UP HUNTER was won by Karine Tregear, riding Princess. In junior working hunter, Corinne Rhodes and Spring Lancer were first. The amateur hunter class was won by Cathy Wilson, riding High Calibre. Riding Amigo, Tracey Madson won hunt seat 14 and under; hunt seat 15 and over was won by Judy Ross, riding Snowfall. Shawna Hett rode Peeping Tom to first in open jumper. In road hack, Alice Rawlins and Yankee were first. Pony pleasure was won by Krista Munton, mounted on Daisy. First in open working hunter under saddle went to Suzanne Cole, riding Paper Moon. Rita Robertson and Hot Brandy won hunter hack.

Colwood Trail Riders and Sooke Saddle Club each sponsored a Vancouver Island Horse Council horse show on the weekend, both taking place at the Sooke Saddle Club showgrounds. Cindy Heslop judged the Saturday show — sponsored by Colwood Trail Riders — with Al Gauthier judging the trail classes.

IN THE ENGLISH division, Pat Holmes and Elbe won both senior show hack and senior English pleasure. The corresponding junior classes were won by Robbie Thornton and Fadjin Imp. In road hack, senior was won by Marion Szepat and Cricket Dandy, and junior was won by Penni Gauthier, riding Bar No Chubby. Linda Smith and Rascal won senior hunter hack. Junior was won by Karine Tregear, riding Princess.

Gary Massey rode Apache to first in both senior barrels and flags. Stakes were won by Rona Lewis, riding Image and poles were won by Cathy Thompson, riding Cristy Star Corner. Dale Rimmer rode Sunny June to first in stakes, poles, barrels and flags in the junior A division. In junior B, Marnie Hancocks rode Amigo to first in stakes, poles and barrels. Flags were won by Donnie Foreman and Rustell.

Brian Rimmer and Leo Ben Bingo took home three firsts in the senior division, winning trail, stock saddle seat and snaffle bit reining. Western pleasure was won by Nola Rankin and Tekalla. In showmanship, Marion Szepat and Cricket Dandy were first. The reining class was won by Melanie Dayton and Cheritas Dial.

EACH OF THREE riders took home two first places in the junior A division. Both trail and snaffle bit reining were won by Penni Gauthier and Bar No Chubby. Riding Bob's Mistake, Sharon Szepat won showmanship and reining. Tracey Ensign, riding Pudodia, won stock saddle seat and western pleasure.

Both western pleasure and stock saddle seat were won by Dale Thornton, riding Copper, in the junior B division. Riding Princess, Karine Tregear won showmanship and snaffle bit reining. Reining was won by Marnie Hancocks and Amigo. In trail, Ray Coffer and Toby were first.

Dorothy Tod-Hunter of Vancouver judged the Sooke Saddle Club VIHC show on Sunday, with Roddy Rimmer judging the trail classes.

Pat Holmes and Elbe won English pleasure, show hack and road hack in the senior English division. Hunter hack was won by Linda Smith and Rascal. Hope Irvin rode Teddy Lee One to first in junior road hack and junior English pleasure. Show hack was won by Robbie Thornton and Fadjin Imp. In hunter hack first went to Marnie Hancocks and Amigo. Senior handy hunter was won by Sue Wright, riding Quail, and junior was won by Bruce Waldren, on Spitfire.

BOTH WESTERN pleasure and snaffle bit reining were won by Brian Rimmer, riding Leo Ben Bingo. April Irvin won senior showmanship, showing Hawk's Jaguar. Reining was won by Cindy Heslop, on Apache. In western riding, Nola Rankin and Tekalla were first.

In junior A, both showmanship and reining were won by Sharon Szepat, riding Bob's Mistake. Both western pleasure and western riding were won by Hope Irvin and Teddy Lee One. Jordan Hett rode Donera to first in snaffle bit reining.

Marnie Hancocks and Amigo took first in western plesure and reining in the junior B division. Western riding was won by Dale Thornton, on Copper. In showmanship, Carla Szepat and Gypsy Bee were first.

Gary Massey rode Apache to first in stakes, barrels and flags in the senior division. Poles were won by Rona Lewis, riding Image. Junior A stakes, barrels and poles were won by Brenda Foreman, riding Nifty. Flags were won by Dale Rimmer and Sunny June. Riding Amigo, Marnie Hancocks won stakes, barrels and poles. Flags were won by Donnie Foreman, riding Rustell.

ABOUT 26 RIDERS recently took part in a successful three day event clinic, offered by Michael Herbert at Sherwood Creek Farm. Participants were instructed in flatwork, cross country, stadium jumping and gridwork. Those who missed out this time around, Michael Herbet may be back again in October.

There will be a rodeo at Luxton Fairgrounds May 20 and 21 and spectators are invited to come out and get in on the fun. Saturday night is Casino night, and both Sunday and Monday morning will feature pancake breakfasts. The rodeo starts each day at 1 p.m. and Homebrew will be playing for spectators' enjoyment. Events will include saddle broncs, bull riding, calf roping, team roping, steer wrestling, junior steer riding, junior barrels, and ladies barrels. The rodeo queen will be on view at the rodeo as well as in the Victoria Day parade.

COMING EVENTS

May 19, 20, 21: CADORA Open CEF show, Saanichton Fairgrounds — flat classes, dressage, and hunter (NB jumps will be at the minimum height for each CEF class, as it is early in the season). 652-3240.

May 20, 21: Luxton Rodeo, Luxton Fairgrounds. Pancake breakfast 8 a.m. Rodeo at 1 p.m. 478-8141.

THURSDAY FRIDAY SATURDAY
Taylor's
BONUS DAYS
Downtown BONUS DAY
THURSDAY 9 "A.M." SPECIAL
PANTS
BLOUSES
SKIRTS
REG. TO 26.00
10.00
PANTSUITS
SKIRT SUITS
REG. TO 60.00
20.00
• • •
CO-ORDINATED SPORTSWEAR
PANTS
SKIRTS
JACKETS
BLOUSES
40% to 50% OFF
DRESSES
PANTSUITS
SKIRT SUITS
1/3 OFF
WHERE THE PRICES FIT LIKE THE FASHIONS
Taylor's apparel LTD.
713 Yates Street Downtown 383-6915
5-17

E. M. CARTER
For Your VICTORIAN DAYS Activities
Start here with styles and fashions to outfit you from head to toe beautifully. Sportswear cotton sundresses and more, all in lovely summer solids and prints for all ages. Choose a new outfit for the May 21st weekend and let it take you through the summer — beautifully.
Prices to suit every budget.
Come in and browse now while selection is at its very best...
230 Menzies St.
385-6511
OPEN DAILY 9-5:30
CHARGEX VISA master charge
5-17

COST PLUS
"COMFORT PLUS" SPECIAL!
Incredibly comfortable, very unique and extremely attractive! Add charm to any home with an imported Mudah chair and footstool, hand crafted in India. A COST PLUS "comfort plus" special:
Mudah chair just $48.88
Reg. $59.99
Footstools in assorted sizes from $4.49-$8.99
Special price ends May 26th, 1979.

COST PLUS IMPORTS
CHARGEX VISA master charge
1102 Government St. (corner of Government and Fort) Open 9:30-5:30
Mon.-Wed. and Sat. Open Thurs. and Fri. 9:30-9:00, Sundays 10-5
388-5477
5-17

TALL Swimwear by Sea Queen
just one from our designer collection of swim fashions ...by Lori Brooks
Adjustable leg maillot, 82% nylon, 18% Lycra® Spandex in a myriad of fashion colours.
Tall sizes 32-40 only $29.95
TALL Girl
Victoria
910 Government Street
Harbour Square
TELEPHONE: 388-7034

Classical or show, Ballet Revue dazzled with a charming performance

Canada's cream danced to fresh and unusual beat

By JIM GIBSON
Colonist reporter

It won't be known for some time whether Ballet Revue will be back again in Victoria. But with four sellout performances here and similarly throughout the small troupe's exhausting national tour the chances are good.

Undoubtedly, most people fortunate enough to get tickets for the company will agree that Ballet Revue dished up one of the most exciting nights in the McPherson Playhouse in recent years.

But there were some dissenters which I and some friends, still euphoric from the performance, encountered during the intermission Sunday night.

THE GIST of their vehemently stated negativism went along the lines of why should they pay so much money to see the leading dancers from the country's leading company do ostensibly show dancing. After all, their argument went, Victorians rarely see classical ballet and are still waiting for the National Ballet of Canada.

They weren't altogether alone. The loudest and longest applause in the first half came with the pas de deux from *Sleeping Beauty* which indicated a predisposition for the tried and true, danced in tutus and tights, over the fresh and innovative performed in rehearsal clothes. The last half of the Sunday night show included two more classical pas de deux which somewhat placated the dissidents.

JUST BECAUSE Anne Ditchburn, Karen Kain, Thomas Schrenk, Frank Augustyn, Cynthia Lucas, David Roxander and Karen Tessmer are all national ballet dancers, it did not mean Ballet Revue was one of its productions. Simply it wasn't.

Nor could dancers ostensibly on holiday from the national ballet be expected to trot out a repertoire of old chestnuts, many of which they had just spent a season dancing. It's hard to imagine artists of this calibre subjecting themselves to the rigors of a national tour unless it allowed them to stretch and experiment in other areas.

ADMITTEDLY it is somewhat of a departure to have dancers actually talk to an audience, including a brief comic monologue and wind up their performance in as full a song as gasping dancers can muster. It was the unusualness of it all, coupled with their dance expertise, that made for a charming performance.

All performances opened and closed with something called *Truth and Variations*, appearing to have been set somewhere backstage. According to the program, it was "a series of dances about us" but if it was meant to be ballet's answer to *A Chorus Line* then little was revealed other than that one of the male dancers is petulant and choreographer-dancer Anne Ditchburn has a marvellous and quirky sense of fun.

A FAR MORE satisfying revelation came with Augustyn's *Personal Essay* which had him standing motionless except for an active diaphram while a taped monologue revealed the thoughts of a dancer seconds before curtain. Once his dance started, both his thoughts and those of the choreographer could be heard over the music.

It was Augustyn with Ditchburn in her *Nelligan* (yes, it is named after poet Emile Nelligan on the new stamps) that showed that the passions of ballet need not be rarified. The eroticism and despair were up front and unavoidable.

RIGHT AT the other end was a marvellous spoof of the Moscow dance competitions in which Kain and Roxander jette-ed into the territory of the outrageous Trockaderos. It was a smart move to precede their crazy pas de deux with a "correct version" which allowed the audience to catch all the puns.

Perhaps the program wasn't entirely what some people expected. But let's face it, only dancers of this ingenuity and calibre could get away with it.

Chit Chat

The timing couldn't have been better for both **Danny Costain** and **Shelia McCarthy** who were appearing together in *Personal Belongings* last week at The Belfry. Just before the show opened Shelia was told she had one of two parts in this summer's **David Y.H. Lui** production of *Jacques Brel* at the Vancouver Playhouse. Danny was told the morning after his show opened that London director **Derek Goldby** wanted him too. **Judy Marcuse** who choreographed both of them in *Puttin' on the Ritz* does it again for this show. Incidentally the McPherson's **John Dyck** says he has the production for a fall booking after its summer run in Vancouver. . . .impresario **Allan Houghton**, basking in his greatest success ever, Ballet Revue both here and in Vancouver, took the cast out after Tuesday night's final performance. **Ann Ditchburn** wanted to go a Greek restuarant where she could "break some plates" so Allan made reservations at Kosta's. The only trouble is that restaurant no longer considers itself a Greek restaurant but the owners were willing to make a concession when it came to the dancers wanting to break plates. . . .the provincial high school drama festival was at the Mac for the latter part of last week and when the prizes were handed out apparently none stayed in this area. According to organizer **Milt Wright** of Spectrum School, the usual commemorative plaques were dispensed with in favor of original works of art by B.C. artists including **Jack Shadbolt** and local painter **Flemming Jorgenson**. It was hoped that the student winners would donate their prizes to their school and not hang them up on their bedroom walls. . . .**Pat Rose** and **Diane Stapley** were to bring their *The Bistro Car on the CNR* to The Belfry but apparently the musical keeps getting held over in Edmonton so it's going to move right from there to Vancouver.

Datebook

Vancouver's *Paula Ross Dancers* come to the McPherson Playhouse for a single performance Saturday night. The company, now 14 years old, will dance two relatively new works plus two standards from its repetoire, *To An Unseen Friend* and *Coming Together*.

Ros Bowie of the Emily Carr Arts Centre says the centre has more than 400 works from around the world for its International Year of the Child exhibition. On display now is art by young Germans.

The Paula Ross Dancers will perform at the McPherson Saturday

Miss Frith JUNIOR AT Miss Frith FASHIONS
Use Your Chargex, Mastercharge, or our Friendly Terms
Lots of Free Parking Behind Our Store!
383-7181 1619 DOUGLAS
Special Racks $5 to $10
• Dresses • Pants • Skirts
Downtown BONUS DAY
THURSDAY FRIDAY SATURDAY
SALE
SPRING
• Sportswear • Dresses • Pant Suits
Spring SUITS 1/4 - 1/3 OFF
Spring COATS 1/4 OFF
5-17

PERFORMANCE PLUS ECONOMY
'79 MAZDA GLC HATCHBACK
$4695 SALE PRICE
'til May 31, 1979
LIMITED STOCK
The GLC gives improved performance with its new 1400cc overhead cam engine while achieving the position of one of the highest rated economy cars. Transport Canada rates the GLC at 66 km/gal.
Dealer Licence D02073A
5-10
pacific mazda PEUGEOT
810 Johnston 385-1451

The FASHION Coat by Pierre CARDIN
CARDINS FASHIONS
1841 OAK BAY at CHAMBERLAIN (TUES - SAT)

PAINT SALE
INTERIOR SAVE 25% SAVE EXTERIOR
MOOR ONE Interior LATEX FLAT Benjamin Moore & Co.
8.99 Gal. INTERIOR FLAT LATEX
INTERIOR LATEX SATIN ENAMEL 10.99 Gal.
MOOR ONE Satin Finish Enamel Benjamin Moore & Co.
MOORGARD LATEX HOUSE PAINT Benjamin Moore & Co.
14.99 Gal. MOORGARD LATEX HOUSE PAINT
SOFT GLOSS LATEX HOUSE & TRIM PAINT 16.49 Gal.
MOORGLO LATEX HOUSE & TRIM PAINT Benjamin Moore & Co.
DEEP CUSTOM COLOURS SLIGHTLY HIGHER
PRICES EFFECTIVE 16th-26th MAY '79
Benjamin Moore PAINTS
cedar hill DECORATING CENTRE 477-9212
101-1551 CEDAR HILL X RD.
LOWER LEVEL CEDAR HILL MALL
"WE REALLY DO KNOW OUR PAINT!"

THE FLAT STATEMENT BY AMALFI
DRESSED UP
Tader: putty calf or black patent, $55
5-11, s-n-m

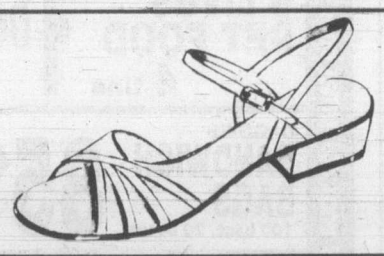

OR TAILORED
Ghirba: navy or hemp calf, stacked heel, $65
6-11, n-m

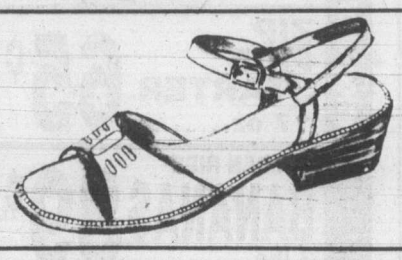

WITH AMALFI'S HEAVENLY CUSHIONED INSOLES
Munday's
1203 Douglas Street 383-2211
5-17

Forces kick off fun days

Exciting Victoria Days celebrations start Friday on each of the three floors at the Army, Navy and Air Force Veterans' club at 1001 Wharf.

Entertainment ranging from the annual costume parade contest beginning at 9:30 p.m. Friday to fun and games in the canteen on the main floor from 11 a.m. to 11 p.m daily, dancing from 9:30 to 11:30 p.m. Friday and Saturday on the second floor and the exciting Klondike night beginning Friday at 8 p.m. on the third floor will be available to members and friends.

Monday, the B.C. Provincial Commands color party, bolstered by the local units color party and the womens' auxiliary will march in the Victoria Day parade, followed by a social of members and friends at 1001 Wharf.

CONFIDENTIALLY YOURS

Barbara Brent

I'd like to tell you about my latest skin care discovery...an antiseptic cleansing lotion for the skin called **Ten-O-Six Lotion** by Bonne Bell. If you, or anyone in your family, have problems with pimples, blemishes, or blackheads, I urge you to try **Ten-O-Six Lotion** today. This product will help you achieve a clean, clear, healthy looking complexion. It has always been my belief that if a product has been on the market for over 50 years (as is the case with **Ten-O-Six Lotion**) it must be a good one...and by the way, the people at Bonne Bell are having a Spring sale featuring 50% off the regular selling price on the gallon size **Ten-O-Six Lotion** and ½ off the 480 ml. bottle. So look for **Ten-O-Six Lotion** at leading drug and department stores... and confidentially speaking, you'll be glad you did.

The bathroom...likely the smallest room in your home but the most difficult to keep tidy. **Here's a simple solution passed along** by one of my readers that may come in handy in your home. **Keep children's bathtub toys** in a plastic mesh shopping bag. Toys can then be hung over the tub to dry and they won't scatter between bath times.

It's Spring and for many of us that means house cleaning time. An easy way to move your refrigerator to clean behind and under, is to pour **liquid detergent on the floor** on both sides of the appliance, then pull from side to side. It will slide out easily.

The merry Month of May is a busy one for the whole family...with holiday weekends...motor trips...outdoor sports, etc. Often the excitement, changes in diet and water can bring on symptoms of nausea and diarrhea. So why not do as many Canadians have for over 100 years...keep **Fowler's Extract of Wild Strawberry** on hand wherever you are. Fowler's is a non constipating restorative formula, based on roots and herbs. It acts quickly to bring gentle relief to adults and children alike from the uncomfortable, embarrassing symptoms of diarrhea. And it's pleasant tasting too. Be prepared with **Fowler's Extract of Wild Strawberry** on hand.

ann landers

Dear Ann Landers: My daughter, Pam, is three years old. Within the past three months I have caught her playing "Doctor" three times, twice with her little girl friends, and this last time with a seven-year old boy whose parents are good friends of ours. We were spending the weekend with them.

We know it is normal for children to explore their bodies and to be curious about other children's bodies, but there has to be an effective way to deal with this. The third time we caught the children undressed we sent the guests home and told Pam not to play "Doctor" any more, or she would be punished.

We are college-educated, working parents. Pam is healthy, normal child of above-average intelligence. Please advise us. What should we say to Pam the next time this happens? — **Shreveport Mother.**

Dear Mother: Too bad you mentioned punishment. Now the child has the idea she has done something bad.

The best approach is to keep an eye on Pam when she has visitors. Make sure they have games to play and are not left to their own devices for any length of time. Also tell Pam in a firm but not angry way that her private parts are not to be handled by anyone except a real doctor, and should not be part of game-playing.

Dear Ann Landers: I am 27 years old, living at home with my parents. We always had a wonderful relationship, until I began dating a man who is 28 years old. "Arthur" was divorced seven years ago.

Mom thinks I am a scarlet woman (single girl and divorced man) and she refused to meet "Arthur" when he picks me up at the house. Instead she stays upstairs and cries all night.

What am I supposed to do, Ann? Mother says she will not give approval to this relationship and is forcing me to get rid of him for "her health." I need advice. — **Torn.**

Dear Torn: A 27-year-old woman is old enough to select companions without the help of her mother. I hope you have the courage to do so.

SAVE ON DANISH TEAK FURNITURE

ego interiors

1028 FORT ST.

Bulletin Board

Ninth annual spring arts and crafts fair from 11 a.m. to 8 p.m. Friday and 10 a.m. to 6 p.m. Saturday in the McPherson Playhouse lobbies. Public invited to this exhibition and sale. Theme this year is *Craftsmen and the Community: Past and Present.* Juried exhibition of professional craftspeople from Vancouver Island and the Gulf Islands. Exhibitions include stained glass, weaving, pottery, quilting, leatherwork, book-binding, jewelry, doll-making, Indian carving, tole painting, toy-making, photography and printmaking.

FILM SHOW

Free noon-hour film show Friday in the NFB Theatre, 811 Wharf Street. Theme is *The Prairies*, films are *Every Saturday Night* and *Bonjour, Goodbye.*

COFFEE HOUSE

Jazz pianist and horn player Thurman Holmer is featured artist at the Fernwood Community Association coffee house at 8 p.m. Friday at 1294 Gladstone Avenue. No cover charge and other musicians drop by to play as well. Refreshments available.

BAKE SALE

St. Mary's Church ACW evening group will hold a bake sale from 9 a.m. Saturday at the Oak Bay Avenue Shop Easy Store.

TRAILER RALLY

Dogwood Trailer Club rally Saturday through Monday at Sunny Shores Resort, Sooke. For information phone 592-7259.

see the THERMADOR SELF-CLEANING MICROWAVE OVEN at Jubilee Building Supply 574 CULDUTHEL 388-5312 5-17

Sew and Save!
NEW SPRING AND SUMMER FABRICS

Sew Summery and Cool

"FABRICS WORTH THE TIME YOU SPEND SEWING"

We have the best selection of the Season's newest fabrics in cotton prints, polyesters and silks in stock now!

SPECIAL! All Plain White Fabrics 30% OFF

Thurs., Fri., Sat., May 17, 18, 19, ONLY.

Betty's FABRIC HOUSE Next to K-mart in the Mall 3970 Shelbourne—477-8021

for your shopping convenience our New Spring Hours: TUES. THROUGH FRI., 10 A.M. TO 9 P.M., MON., AND SAT., 10 A.M. TO 6 P.M.

Steam Locomotive 1077
GOOD TIMES EXPRESS
is coming to town.

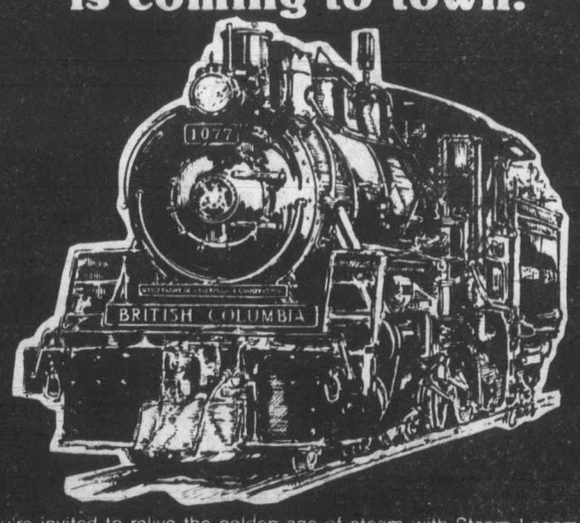

You're invited to relive the golden age of steam with Steam Locomotive 1077 and the Good Times Express. View five special display coaches containing exhibits of British Columbia's Marine history, the Age of Steam and scenic and tourist attractions.

FREE! 10 a.m. to 9 p.m.

VICTORIA C.N.R. Yards
May 19, 20 & 21
GOOD TIMES REVUE
Don't miss this exciting family variety show, starring Gillian Campbell. 2 p.m. all days.

Ministry of Tourism and Small Business Development.

Have your floors refinished to beautify that special room at a fraction of the cost of new floor coverings. Durable and maintenance-free finish. Our men, operating the latest equipment available, assure a job that "we believe is unequalled in the city."

5-17

HARDWOOD FLOORING SPECIALISTS FOR 29 YEARS

M & M FLOORING
532 WILLIAM ST.
384-0343
Day or Night
Mike Mezger, 652-4308
Al Mezger, 386-3078

FULL MEASURE OF FOOD VALUE FOR YOUR FOOD DOLLAR

LOW COST

Hillside Low Cost, Hillside Avenue
Young's Low Cost, 3888 Carey Road
Deep Cove Low Cost, 10940 W. Saanich Rd.
Quan's Low Cost, Metchosin Rd.
Brown's Low Cost, 230 A Menzies St.
Raynor Low Cost, 3931 Blenkinsop Road
Super Low Cost, 899 Esquimalt Road
Wellburn's Super Mart, 1058 Pandora
Lee & Sons Low Cost, 4085 Quadra Street
Gorge Produce Low Cost, 76 Gorge Rd.
Superway Low Cost, 2007-2009 Oak Bay Ave.
Lewis Low Cost, 2897 Foul Bay Road

WILLOWAY LOW COST, 1480 MONTERAY AVE.
We Reserve the Right to Limit Quantities
PRICES EFFECTIVE MAY 17, 18, 19

FLETCHER'S SMOKEHOUSE BACON lb. 1.39
FLETCHER'S WIENERS lb. 1.19
FLETCHER'S SLICED COOKED MEATS Bologna 1.29 lb. Chick. Loaf 1.39 lb.
IMPERIAL MARGARINE 3 lbs. 2.09
BICK'S DILL PICKLES GARLIC, NO GARLIC POLSKIE 32 oz. 1.09
BICK'S SWEET MIXED PICKLES 32 oz. 1.25
FRENCH'S PREPARED MUSTARD 16 oz. 55¢
H.P. SAUCE 7 oz. 59¢
MONARCH LUCKY WHIP DESSERT TOPPING 4 oz. 59¢
DARES COOKIES Choc. Chip, Cinn. Danish Choc. Fudge, Fr. Cream 15.9 oz. 1.19
SALADA TEA BAGS 60 bags 1.79
WESTERN FAMILY COFFEE lb. 2.69
NESTEA ICED TEA MIX 12 oz. 1.19
REALEMON LEMON JUICE 24 oz. 89¢
E. D. SMITH PIE FILLINGS Apple or Raisin, 19 oz. 89¢
QUENCH FLAVOR CRYSTALS 4—3½-oz. pkgs. 95¢
TANG ORANGE FLAVOR CRYSTALS 4x3¼-oz. pkg. 1.19
GREEN GIANT NIBLET, 12 oz. NIBLET CREAM, 14 oz. CORN 2 tins 89¢
GREEN GIANT KITCHEN SLICED GREEN or WAX BEANS SUMMER SWT. PEAS 2 14-oz. tins 89¢
GREEN GIANT FRENCH CUT Green or Seasoned BEANS 2 14 oz. 79¢
BONUS WHOLE COOKED CHICKEN 52 oz. 2.19
BURNS' PEAR SHAPE HAMS 1½ lbs. 3.79
BURNS' MEAT DINNERS Beef Stew or Spag. and Meatballs 2 15 oz. 1.59
SWIFTS' PREM LUNCHEON MEAT 12 oz. 1.25
CHEF BOY AR DEE LASAGNA 14 oz. 69¢
CHEF BOY AR DEE FRY PAN PIZZA Sausage or Pepperoni CHEESE 89¢ 1.25
9 LIVES PET FOOD 4 tins 1.00
PALMOLIVE FACIAL SOAP 3 bars 89¢
BAGGIES SANDWICH BAGS 100 bags, 20 bonus 85¢
REYNOLDS ALUMINUM FOIL 18"x25' 1.29
ZIP FIRE STARTER 17 oz. 65¢
LAWRY'S SEASONED SALT, 225 g 99¢ GARLIC SALT, 156 g 1.09 GARLIC SPREAD, 4 oz. 85¢
GOLDEN RIPE BANANAS 3 lbs. 89¢
CALIF. NEW WHITE ROSE POTATOES 5 lbs. for 1.00
CANADA No. 1 VINE RIPENED TOMATOES lb. 49¢

FULL MEASURE OF FOOD VALUE FOR YOUR FOOD DOLLAR

MEDICAL

These smokers can quit 'cold turkey' in five days

ANN ARBOR, Mich. (UPI) — Smokers can kick the habit "cold turkey" in five days without excess weight gain or high anxiety by taking part in a behavior modification program, a researcher said this week.

Psychologist Don R. Powell reported a success rate of nearly 80 per cent after six months with subjects who participated in a stop-smoking experiment he conducted as part of a doctoral study at the University of Michigan.

The subjects gained an average of less than 5 pounds and "found the quitting experience to be easy or very easy," Powell said

The treatment involves often-used psychological techniques such as coating cigarettes with a bitter solution and the teaching of self-control. But the key, Powell said, is the short duration of the program.

"All evidence supports the cold turkey approach to quitting," he said. "People have less difficulty when they quit cold turkey and have fewer withdrawal symptoms."

In the study, Powell worked with 50 subjects who smoked between eight and 60 cigarettes a day with length of habit ranging from two to 43 years. Some had tried and failed in as many as five earlier attempts to quit.

At the end of the program, all the participants were abstaining, Powell said. The abstinance rate dropped to 84 per cent after two months, 82 per cent after four months and 76.5 per cent after six months.

In 1 ½-hour sessions each day, Powell's subjects were instructed to:

- Puff their cigarettes without inhaling, which causes an unpleasant nicotine buildup in the mouth.
- Hold their cigarettes between the last two fingers of the opposite hand than that which they usually use for smoking, to make the act awkward.
- Puff the cigarette rapidly for a prolonged period without removing it from the mouth, thereby getting smoke in the eyes and creating a burning sensation around the lips.

RED LION INN
STUDIO '66
opening soon
RED LION INN
5-21

Your Good Health

Dear Dr. Ruble: Do you think it's proper for parents to give a mentally retarded child birth control pills so that she doesn't become pregnant? — **Mrs. P.T.**

There are many reasons why people use birth control. Whether it's proper or not is mostly for them to decide. I can understand why parents would want to protect such a child against pregnancy. Also, it may be more difficult for parents to explain the consequences of sexual intercourse to some mentally retarded children. Some may not be able to reason or defend themselves adequately in certain social situations. I would consider it a wise precaution if the child is past puberty. From the rest of your letter, I gather that this is a subject of neighborhood gossip. Why don't you forget it and allow the parents to raise the child as they see fit.

Dear Dr. Ruble: I have been sick and under a doctor's care for five weeks. He says my white cells are too low and that my resistance is low because of that. What causes this? What can I do? — **E.G.**

There are probably as many causes for a low white cell count as for inflation. You say you have been sick for five weeks, but you don't say from what. A low white count can result from any number of infections — bacterial, viral and protozoan (amebic). If you have lost a lot of weight, that might cause it. A lack of vitamins (B-12 or folic acid) can cause it. Even excess of some vitamins (A) can cause it.

$ $
Why pay more?
Single-vision prescription glasses, including photogrey and plastic lenses, lenses and frames complete, now and every day
just $29.00
Bifocals only $35.00 complete
How's the quality? Great!
How's the fashion? Fabulous!
How's the value?
Are you kidding!!!
Why pay more or settle for less?
Men! Women! Kids!
Bring your Rx or we'll duplicate your present glasses.
Every day our values are a sight for your eyes!
For Eyes
One location only
Town and Country Mall - Victoria
386-8743
Master Charge! Chargex! Or cash!
$ $

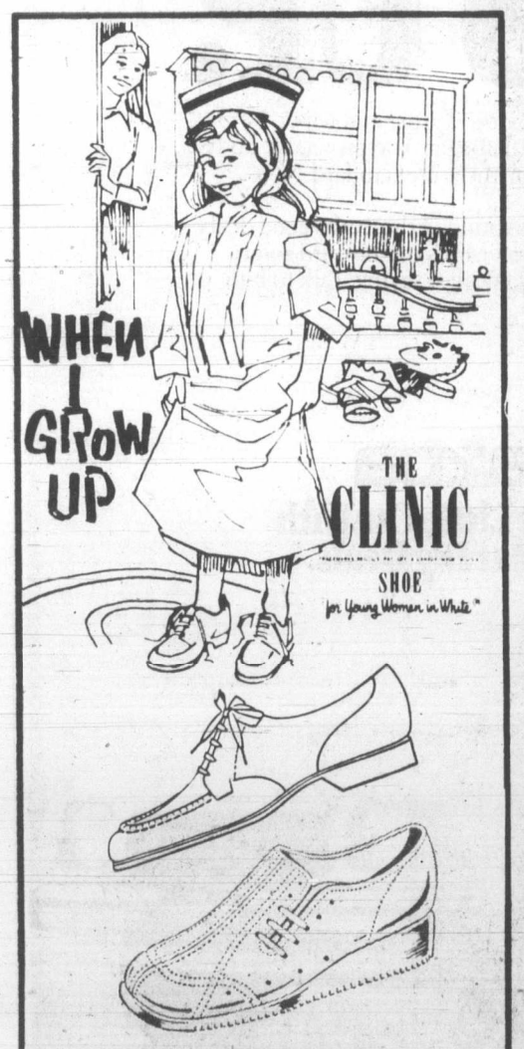

STERLING SHOES
In Victoria
Mayfair Shopping Centre
Hillside Shopping Centre
In Vancouver
Pacific Centre
Richmond Square
Lougheed Mall
5-17

SABA'S MAY SALE
THURSDAY, MAY 17 TO SATURDAY, JUNE 2
PERSONAL SHOPPING ONLY PLEASE

SPECIAL PURCHASE LINEN CO-ORDINATES
Crisp slub linen (poly/rayon). Machine washable. Beautifully tailored. From well-known maker. Pants, boxed jacket, slit skirt, blazer, all in solid tones. Printed skirt and top. Also T-shirts in group. All co-ordinated in red and navy. Reg. $16 to $70
Sale ..... $11 to $46

SPORTSWEAR
SUMMER TOPS and T-SHIRTS ⅓ OFF
Special purchase from a well-known maker. Several styles to choose from including boucles, v-necks, polo shirts. Assorted colours. S, M, L. Reg. $12 to $18
Sale ..... $8 to $12

GIVENCHY T-SHIRTS
Cotton knits in fashion and conventional styles. Nice for tennis, golf, etc. Summer shades. S, M, L. Reg. $19 to $22
Sale ..... 12.50 to 14.50

⅓ OFF SEPARATES
Special purchase from well-known maker.
1st GROUP Skirts, pants, jackets in silk, polyester and rayon. Gold or rust. Sizes 6 to 16. Reg. $35 to $60
Sale ..... $23 to $40
2nd GROUP Fine pinwale cord. Yellow or green. Sizes 8 to 16. Reg. $38 to $79.
Sale ..... $25 to $46

⅓ OFF SUPER SUEDE SPORTSWEAR
The look of luxurious suede in machine washable fabric. Impeccably tailored by a well-known maker. Pants, skirts and jackets. Stone green, natural or calfskin. Sices 8 to 16. Fabulous travel companions.
Sale ..... ⅓ OFF

⅓ OFF BLOUSES
Special purchase of spring and summer styles by well-known makers. Fantastic choice includes casual cottons, dressy sheers, voiles, prints and plains. Something for everyone. Reg. $18 to $36.
Sale ..... $12 to $24

25% OFF DRESSES
Choose from any of our current stock. Lovely styles in crisp summer fabrics; washable, super suede; one or two-piece styles. Sizes 6 to 16.

⅓ OFF PATIO AND LOUNGE WEAR
An outstanding group of current and summer styles. Long, cotton sundresses in checks and prints and soft feminine loungewear. Some in short lengths. These hand-picked items are all at great savings. P, S, M, L. Reg. $25 to $55
Sale ..... $16 to $36

OUTSTANDING LINGERIE SALE
Special purchases in the East enables us to offer you these great savings at
⅓ OFF
PANTIES 6 styles, plain or fancy. White, black, nude. S, M, L. Reg. $3
Sale 1.99
SLEEPWEAR 3 styles in full length, feminine gowns in white, peach, blue and mint. Reg. $15 to $23.
Sale ..... $10 to $15
BABYDOLLS 2-piece crepelene in pert abbreviated style. Green, iced grape, blush. P, S, M, L. Reg. $25.
Sale 16.50

SHOP THE HOSIERY DEPARTMENT FOR MANY UNADVERTISED SPECIALS

SEE OUR TABLE OF UNADVERTISED SPECIALS in our FOUNDATION DEPARTMENT

ACCESSORIES
SIGNATURE SCARVES in 100% silk and 100% polyester. Florals. Reg. $12 to $25
Sale ..... $6.50 to $12.50
SHAWLS In bone or white washable polyester.
Sale ..... $12 to $14
TRAVEL "TOTES" in lama/polyester. Colours are taupe, navy, white and black. Reg. $30 to $36.
Sale ..... $25 to $28
ISOTONER GLOVES Brown, black, mocha, camel.
Sale $15
LEATHER GLOVES Reg. $20
Sale 14.99
SPORTY BAGS Poly/urethane in tan, white and bone. Reg. $20
Sale $10
CLUTCHES Reg. $16
Sale $8
DISCO BAGS Tan, bone and black. Reg. $11
Sale 5.50
BLAZER BAGS Tan and black. Reg. $20
Sale $10

KIDDIE'S KORNER
Shop early for best selection as not all items are in every size and colour.
SUMMER OVERALL and TOP SETS
One piece. Cotton, seersucker and stretch terry. 2 to 24 months. Reg. $18 to $25.
Sale ..... 11.99 to 16.99
SEE OUR CLEARANCE RACK!
Reg. 7.50 to 26.99
Sale ..... 4.99 to 14.99
T-SHIRTS and SHORTS
Special purchase. Sizes 2-3X. Reg. 4.49 to $7.
Sale ..... 3.59 to 5.49
20% OFF ALL SPRING COATS
Some raincoats also. Baby sizes. Reg. $22 to $55.
Sale ..... 17.50 to $44

Saba's spring clearance of FASHION FABRICS brings you quality and fashion at low, low prices . . . 20% to 50% OFF selected merchandise in time to plan your summer and holiday wardrobe . . . Shop early and enjoy your best savings of the season. All fabrics are hand-washable for easy care.

SPECIAL OFFER!
90-150 cm ASSORTED FASHION FABRICS
Bolt ends, discontinued lines. A great display from cotton to polyester. Reg. value to $8.
Sale ..... .99 to 1.99 m

⅓ OFF
IMPORTED DESIGNER FASHION FABRICS
Imports from France, Germany, Italy. Included are prints, challis, suitings, sheers, jerseys.
Sale ..... ⅓ OFF reg. price

115 cm SUMMER PRINTS, VOILES and SHEERS Reg. to $6
Sale ..... 2.99 m
115 to 150 cm LINEN WEAVES ½ price and less. Reg. to $12
Sale ..... 3.99 to 5.99 m
115 cm SUMMER FLORALS 100% cottons, polyesters and some blends. Reg. $5 to $8
Sale ..... 3.99, 4.99, 5.99 m
150 cm PRINTED JERSEYS and SHEERS 100% polyester. Reg. $7 to $8
Sale ..... 3.99 to 5.99 m
115 cm CHALLIS PRINTS 100% rayon. PLEASE PRE-SHRINK. Reg. $6
Sale ..... 4.99 m
150 cm PLAIN SINGLEKNITS "MOONSPELL" DRESS JERSEY Reg. $6 to $10
Sale ..... 3.99 to 5.99 m
115 cm PRINTED EYELETS Pastels and white eyelets. Reg. $5 to $9
Sale ..... 3.99 to 6.99 m
115 cm PRINTED GEORGETTES and SHEERS 100% polyester. Reg. $7 to $8
Sale ..... 3.99 to 5.99 m
150 cm SUITINGS for spring and summer. 100% polyester. Reg. $7 to $11
Sale ..... 5.99 m
150 cm DRESS PRINTS Challis and jerseys. Reg. $8 to $11
Sale ..... 6.99 m
90 to 140 cm SWISS COTTON PRINTS Sateens, jerseys, shantungs. Reg. $14 to $22.
Sale ..... 6.99 to 9.99 m
150 cm CLASSIC SUITINGS Checks, birdseyes, tweeds. Basic colours of blue, grey, beige. Reg. $18.
Sale ..... 12.99 m

Saba's
1130 Douglas St.
Victoria
5-17

PM 'liar' for accusing Clark of job-cut flip-flop

SAULT STE. MARIE, Ont. (CP) — Prime Minister Trudeau maintained his attack on Joe Clark as a political waffler Wednesday, saying he changed his mind on a Progressive Conservative pledge to reduce the federal public service by 60,000 during the next three years.

A Conservative spokesman in Ottawa immediately said Trudeau was lying and that there was no change in the Tory election promise.

The prime minister also attacked New Democratic Party Leader Ed Broadbent during a speech to an overflow crowd of about 800 in this north central steel city of 80,000, saying he was a pawn of big labor.

Broadent was promising a commission to roll back unjustified price increases. That meant the NDP leader was "just listening to the labor bosses."

It was impossible to have price controls without corresponding controls on wages —"you can't have one without other."

Trudeau, who said earlier in Saskatoon that Clark was bad news, told the partisan crowd that the Conservative plan to reduce government spending was based on cutting the size of the public service by 60,000 by attrition.

Now, under pressure from Tory candidates in Ottawa public service ridings, "he changed his mind."

Trudeau referred to a statement he said was made by Ottawa Centre Conservative candidate Robert de Cotret that his party would not go ahead with the public service cuts for at least three years.

Later Conservative spokesman Tim Ralfe said the Conservative policy was unchanged and that Trudeau was a "continuing liar."

Trudeau recited a long list of what he described as Clark policy flip-flops.

On inflation, Clark said originally he wanted to bring the government budget deficit down, yet had promised spending program that could only drive inflation up.

Clark had changed his mind on turning over fisheries jurisdiction to the provinces, on medicare deterrent fees, moving the Canadian embassy in Israel to Jerusaleum from Tel Aviv and negotiating with Quebec separatists.

"Do you know anything he doesn't change his mind on?" Trudeau asked his cheering supporters in a community college auditorium.

The prime minister said his government had held the size of the public service to about 300,000 persons for the last three years.

Clark on the other hand, had bravely promised to rid the bureaucracy of 60,000.

"You know what happened?

"He changed his mind.

"Here's a man who can't take a policy and stick with it."

Trudeau was here to support Liberal candidate Terry Murphy, a lawyer and former MP, in his attempt to win Sault Ste. Marie riding from New Democrat Cyril Symes.

Leaders planning last days

OTTAWA (CP) — Progressive Conservative leader Joe Clark will spend his final days of campaigning for next Tuesday's general election in Calgary and his nearby home riding of Yellowhead.

Prime Minister Trudeau winds up his week's travels in Toronto and Liberal headquarters say no decision has been made whether he will return to Ottawa Saturday or Sunday.

Ed Broadbent, the New Democratic Party leader, is in Northern Ontario up to this evening and unofficial reports say he'll go to Newfoundland Friday.

NDP headquarters say the leader will continue campaigning over the weekend but can't yet say where.

Fabian Roy, the Social Credit chief, has rallies scheduled for Abitibi, St. Georges-de-Beauce and Sherbrooke Saturday and Sunday. He'll remain Monday in his home riding of Beauce.

RED LION INN
WE'RE GOING HOLIDAY
WATCH FOR US
RED LION INN
5-24

FRESHLY BAKED BUNS
HAMBURGER
WIENER
CRUSTY
99¢ doz.
HOURS: 7 days 9-9
TONY
Feltham at Shelbourne—477-9541
GRAHAM MEATS
PRICES EFFECTIVE MAY 17, 18, 19, THURS. TO SAT.
BARBEQUE WIENERS
FLETCHERS WIENERS lb. 1.29
CANADA GR. A BONELESS
OVEN ROASTS
SIRLOIN TIP
TOP ROUND
RUMP ..... 2.59 lb.
BONELESS TOP ROUND STEAK ..... lb. 2.89
LOCAL WHITESPINE
CUCUMBERS ea. 39¢
U.S. CANADA #1
ZUCCHINI SQUASH lb. 39¢
WE RESERVE THE RIGHT TO LIMIT QUANTITIES

PENTAX SYSTEM 10.
IT'S MORE THAN A POCKET CAMERA.
IT'S A POCKET SLR SYSTEM.
The Pentax System 10 is the world's first 110 SLR system to combine the convenience of a pocket camera with the sophistication of a 35mm SLR system.
Simply load the 110 cartridge and the film speed is set automatically.
Both aperture setting and shutter speed are automatically programmed by the camera.
With the Single Lens Reflex system you can pre-view the picture you will get; viewfinder warning lights tell you automatically if enough light is available or a tripod or flash should be used.
This whole system is designed to provide flawless exposures automatically, with a minimum of effort. And it all fits in the palm of your hand.
Eventually you'll want all the System 10 has to offer, such as interchangeable lenses, flash unit, power wind, and a host of accessories.
Get the Pentax System 10 with its 24mm f/2.8 lens and you're off to a great photographic start!
PENTAX SYSTEM 10
$239.95* (Camera only)
*Suggested retail price. Nationally advertised price. Actual selling price may vary upwards or downwards at the discretion of the Dealer.

TWO GOOD DEALS YOU SHOULDN'T PASS UP.

If you're looking at small cars these days, and you haven't looked at the Mazda GLC hatchback or the GLC wagon, you may be passing up two very good deals.

The lowest-priced import hatchback in Canada, and the lowest-priced import wagon.

Three good deals, actually–because now is the time that your Mazda dealer is ready and willing to talk price with you.

And that just goes to top off Mazda GLC's normal great value.

To start, the Mazda GLC comes with a new 1400 cc overhead cam piston engine that's very stingy on gas. Transport Canada's rating of the regular 2-door Mazda GLC is 6.9 L/100 km** (66km/gal). Now that's using less expensive regular gas.

Also that's better gasoline mileage than any car built in North America.

To stop the GLC, you get power-assisted front disc brakes. And handling is a cinch because the GLC's turning circle is even smaller than the VW Rabbit's.

If you're looking for a versatile, smartly-styled wagon, GLC stands out in that field, too. The GLC wagon is a roomy sub-compact wagon that's only 9" longer than the Mazda GLC. Yet, it has 113% more cargo space than the GLC.

Both good-deal GLC's are equipped with a collection of standard features that many other small cars can't match. On the GLC Deluxe and the wagon, you get split rear seats. Tinted windows. Locking gas cover. Trip odometer. Fully reclining bucket seats. Rear window washer and wiper. Electric rear window defogger. And protective body side moulding. Repeat, these are standard. Not expensive options.

So if you like the sound of these two good deals, go see your Mazda dealer. He's got the third good deal to add on–a good deal of saving. Talk to him about it, now.

mazda
The Great Little Car With The Great Big Deals.

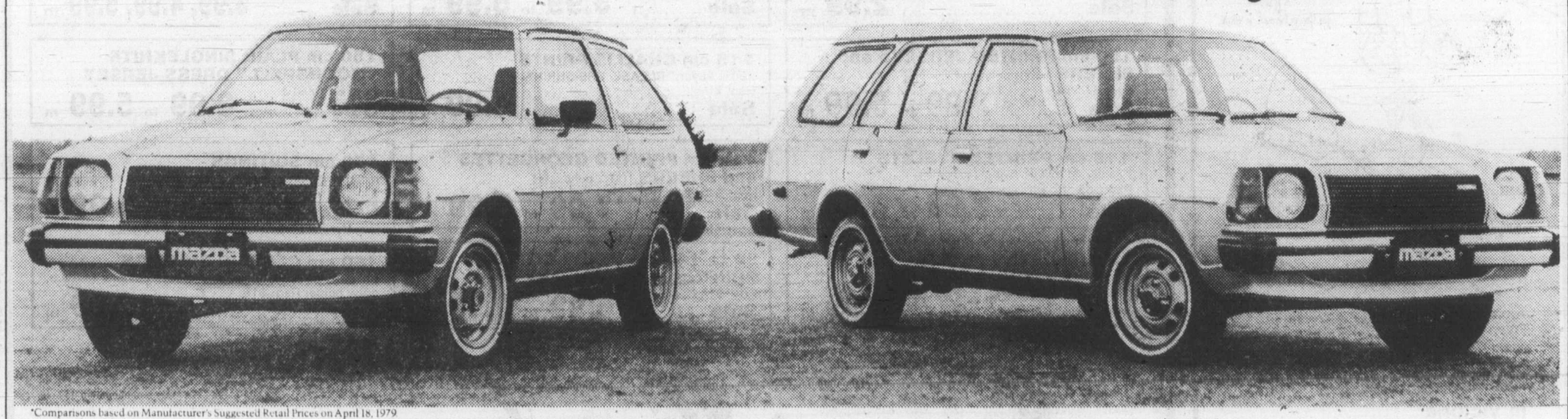

*Comparisons based on Manufacturer's Suggested Retail Prices on April 18, 1979
**Numbers based on laboratory tests using approved Transport Canada test methods for the GLC Hatchback 4-speed manual. Actual consumption will vary. Urban winter consumption will be significantly greater. Consult the 1979 Transport Canada Guide for details.

Now's the time to buy at
PACIFIC MAZDA
810 Johnson Street 385-1451
dealer licence number D02073A

Baby had to wait for pool-star mom

ST. PETERSBURG, Fla. (AP) — The ambulance was waiting. Her labor pains were less than three minutes apart. But 24-year-old Kathy Haddon wouldn't leave the pool tournament. Her son just had to wait. And he did.

At stake was the women's championship of the city's Tavern Pool League. Kathy was the top female shooter in the league and the heart of the team from Mastry's Bar and Grill.

"I've been waiting all year for this," she said. "Everybody wants me to leave, but I'm not leaving for anything. I won't have the baby until sometime after 1 a.m. There's plenty of time."

By 11 p.m. Saturday, the baby was four days overdue and the pains were 2½ minutes apart.

Kathy tugged at her maternity blouse, sipped orange juice, chewed furiously on her gum and dabbed at her forehead with a hankerchief.

"She stayed in bed for two days to rest up so she could come to this," said her husband, Dan, shredding a styrofoam cup with his teeth. "She went into labor two days ago, but she kind of talked herself out of it."

He played the expectant-father role two years ago when the couple had their first son. That didn't prepare him for this.

"She won't make it through overtime," bar owner Lay Mastry said as a crowd of several hundred watched the championship shootouts.

In the seventh game, Kathy sunk the 4 and the 8 ball to give her team a 4-3 lead. But before long, Mastry's and Nell's Lounge were back in a neck-and-neck race, tied at 5-5.

Then there was a disagreement over a judge's ruling. Thirty minutes passed. Dan kept looking at his watch.

By 11:15 there were only two balls on the table—the 2 and the 8. Kathy had to sink them and Mastry's would have its second straight title.

The pains were insistent, but Kathy made short work of it. Her husband was waiting. So was the ambulance. So was the doctor, down at St. Anthony's hospital. By 11:30 she was on the way.

Later, Dan called the celebrants with the news—at 1:43 a.m., on Mother's Day, little more than two hours after her winning shot, Kathy gave birth to a boy and all was well.

The Haddons hadn't had time to pick a name and by Tuesday still hadn't, although the mother and son were reported doing fine, the hospital said.

Pollution gear tab passed on

DALLAS (UPI) — The U.S. department of energy this week alleged Exxon USA overcharged consumers by $18 million by illegally passing on the cost of some pollution control equipment at its refineries.

Department regional representative G. Dan Rambo said the department had issued two notices of probable violation and a proposed order to rectify the alleged overcharging.

Oil companies are obliged to install pollution control devices in their refineries and Rambo said some of the cost of that equipment may be passed on to consumers in the form of higher prices.

He said, however, Exxon had passed on the cost of some equipment that did not qualify under energy department regulations and the result was an $18 million overcharge on Exxon products.

Lady Mary Anne
FASHIONS
SPORTSWEAR
SALE!
Thursday to Saturday
May 17, 18 and 19 only
Come see us for some terrific values on
- PANT SUITS
- SKIRT SUITS
- BLOUSES, SWEATERS
- SPORTWEAR CO-ORDINATES

All greatly reduced for summer wear
706 FORT STREET
383-7552
CHARGEX VISA master charge 5-17

BONUS DAY VALUES AT R. J. FASHIONS
Downtown BONUS DAY
New Summer SHIRTS, BLOUSES SPORTSWEAR CO-ORDINATES
- Blazers
- Pants
- Skirts
- Pantsuits

Separate SPRING PANTS Spring and Summer DRESSES
1/3 to 1/2 OFF
STOP BY TODAY
RJ fashions
725 YATES STREET
5-17

LET THE VICTORIA 'Y' HELP MAKE YOUR CHILD'S SUMMER SAFER AND MORE EXCITING!
The Y's "SWIM INTO SUMMER" program for children offers swim instruction for beginners to advanced. During the month of June, special swim classes twice a week, will help your child prepare for a safer, more enjoyable experience, this summer.
#312 PRE-BEGINNERS (6-7 Years) Monday and Thursday — 3:45-4:30 p.m.
#313 PRE-BEGINNERS (8-16 Years) Monday and Thursday — 4:30-5:15 p.m.
#314 BEGINNER TO START 2 (6-16 Years) Tuesday and Friday — 3:45-4:30 p.m.
#315 STAR 3 TO STAR 6 (6-16 years) Tuesday and Friday — 4:30-5:15 p.m.
FULL MEMBERS: $ 5.00
NON-MEMBERS: $14.00
REGISTER NOW!
Pick up a 'Y' Summer Brochure and a 'Y' Camp Brochure at the 'Y' or any Greater Victoria Library.
VICTORIA YMCA
880 COURTNEY STREET
PHONE 386-7511

New Modes in SELBY
ARCH PRESERVER AND EASY-GOERS
The fashion shoes with built-in comfort
Always at King's
1453 DOUGLAS ST.

CLOVERDALE Paint n' Paper
VICTORIA DAY SPECIALS
EFFECTIVE SALE DATES MAY 17, 18, 19, 20 only.
All items subject to prior sale of stocks on hand and availability. We reserve the right to limit quantities.
06318 EXTERIOR LATEX FENCE STAIN
One colour only — BROWN
Regular price $16.98 per 2½ gallon pail
SALE PRICE $9.99
2½ GALS.
240 mm 5 Pce. ROLLER KIT
Regular price $7.99 each
SALE PRICE $5.49 each
PLASTIC WALLPAPER WATER TRAY
Regular price $1.09 each
SALE PRICE 79¢
CLOVERDALE 13 oz. PAINT SPRAY CANS
Reg. Price $2.09 each
SALE PRICE $1.69
12103 EXTERIOR ALKYD FLAT LOW LUSTRE HOUSEPAINT
Regular price $16.98 per gallon
SALE PRICE $13.98 per gallon
13113 INTERIOR/EXTERIOR ALKYD SEMI GLOSS
Regular price $16.49 per gallon
SALE PRICE $13.49 per gallon
01103 INTERIOR/EXTERIOR SATIN LATEX
Regular price $14.98 per gallon
SALE PRICE $11.98 per gallon
02010 ACRYLIC EXTERIOR HOUSEPAINT
Regular price $17.49 per gallon
SALE PRICE $14.49 per gallon
SEMI-TRANSPARENT WOOD STAIN
36 colours to choose from. Regular price $13.98 per gallon.
SALE PRICE $10.98 per gal.
SOLID COLOUR WOOD STAINS
16 colours to choose from. Regular price $14.98 per gallon.
SALE PRICE $11.98 per gal.
HIS HER TRIM
50 mm CLOVA TRIM BRUSH
Regular price $2.99 each
SALE PRICE $2.29 each
75 mm CLOVA HERS BRUSH
Regular price $5.49 each
SALE PRICE $4.49 each
100 mm CLOVA HIS BRUSH
Regular price $6.99 each
SALE PRICE $5.69 each
TREMCLAD RUST PAINT
13 colours to choose from. Available in GALLONS • QUARTS 13 oz. SPRAY CANS
Regular price $20.99 per gal. SALE PRICE $16.95 per gal.
Regular price $6.99 per quart SALE PRICE $5.49 per quart
Regular price $3.39 per 13 oz. can SALE PRICE $2.59 per 13 oz. can
ROLL-ON TEXTURE
ROLL-ON CEILING TEXTURE
10 lb. Box Regular Price $13.95 each
SALE PRICE $10.99 each
2644 QUADRA STREET 382-6148
(ACROSS FROM QUADRA SAFEWAY DISCO)
COLWOOD 1901 Sooke Rd. (COLWOOD CORNERS) 478-5525
ALL THREE LOCATIONS OPEN SUNDAY 10 a.m.-4 p.m.
SIDNEY 9768 5th St. 656-3975
WATCH FOR UNADVERTISED IN-STORE SPECIALS AT ALL LOCATIONS.
5-17 CHARGEX VISA master charge

CLASSIFIED ADVERTISING

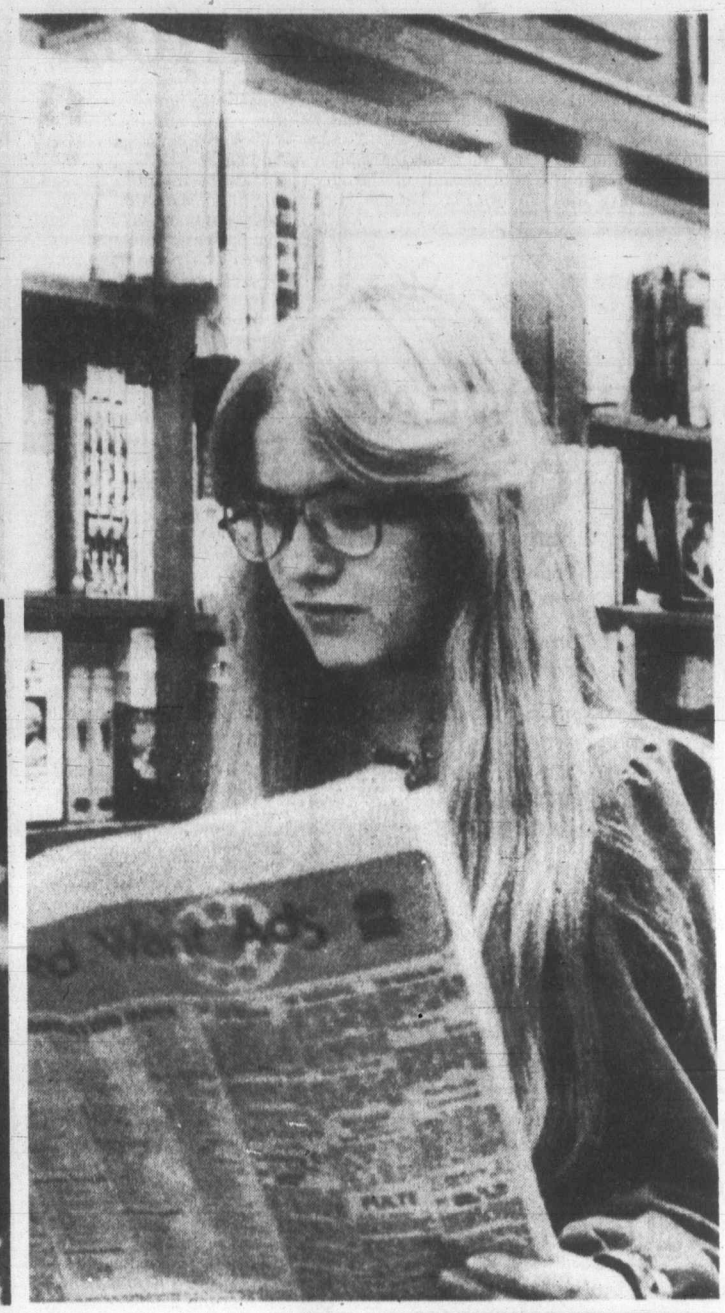

. . . AS TRADITIONAL AS A HAMBURGER and a milk shake.

. . . as traditional as hard work and ingenuity.

. . . as traditional as a sincere smile and a solid handshake.

Folks in tune with their time have traditionally trusted Classified Ads to bring people together.

You'll be pleased at how easy it is to place a Classified Ad.

All across the country, Classified Ads speak for the people.

Today is a great day to take part in a tradition. It's as easy as picking up your phone.

The Daily Colonist
Victoria Times
CLASSIFIED ADVERTISING
386-2121
Mon.-Fri., 8 a.m.-6 p.m.
Saturday, 8 a.m.-5:30 p.m.

SHERWIN-WILLIAMS

Dress up your patio, balcony, pool deck area with weather, snow and rain-resistant

KWIK-GRASS

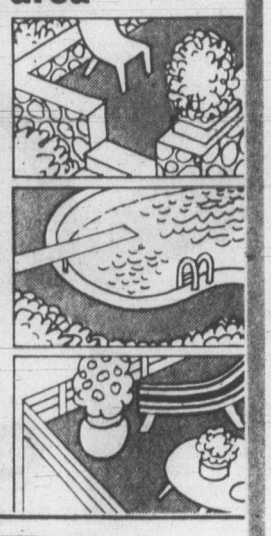

This synthetic grass carpet gives a neat "lawn look" to summer sit-around areas outside your home. 100% Polypropylene fibre with a "Tufcote" backing. Grass green. 6′ width.

$2.95 linear foot

Sale Ends May 26, 1979

Use your Visa or Master Charge Card

GREAT VALUE

Pageant Alkyd Exterior Wood Stain

Solid color stain for rough-sawn or smooth lumber, shakes, shingles, siding and fences.

REDWOOD, WALNUT, CEDAR.

ONLY $7.95 gallon

SHERWIN Williams

SHERWIN-WILLIAMS DECORATING CENTRE

1803 Cook St., Victoria
384-3013

where beautiful rooms and beautiful homes begin

WORLD

Mafia kingpin, henchman, to face court

MIAMI (UPI) — The FBI announced the arrest this week of a Mafia kingpin and one of his henchmen on charges involving loan-sharking, racketeering and the murder of a gang member who was an undercover man for the FBI.

Aniello Dellacroce, 65, reported to be the underboss of the Carlo Gambino crime family, was arrested Monday at his Staten Island, N.Y., home and Anthony Plate, 66, was taken into custody at his Bay Harbor Island home near Miami Beach.

Dellacroce allegedly is the overseer for mob operations in Florida, New York and California.

Plate appeared before U.S. Magistrate Patricia Kyle at Fort Lauderdale, Fla., and was to be released after posting $75,000 corporate surety and $50,000 personal surety bonds. His arraignment was scheduled for next Monday in Fort Lauderdale. Dellacroce was to be arraigned later.

A federal grand jury at Fort Lauderdale handed down a sealed indictment Monday accusing the two of eight counts of racketeering, loan-sharking, conspiracy to murder, obstruction of an investigation and interstate travel for conspiracy over an 11-year period.

The indictment charged that Dellacroce ordered Plate to kill Charles (Charlie Bear) Calise because Calise was suspected of giving information to the FBI. Arthur Nehrbass, special agent in charge of Miami's FBI office, said Calise had, in fact, served as an informant.

Calise's body was found in Rockland County, N.Y., in July 1974. He had been shot five times in the head.

Detailing the shylocking charges, the indictment said in July 1969 Plate loaned money to Sidney Karp, owner of Hallandale Motors Inc. in Broward County, Fla. Two months later, Plate "jumped on Sidney Karp's desk, placed a knee on Sidney Karp's chest, spit on Sidney Karp's face and threatened to bite chunks from Sidney Karp's face if . . . Plate was not paid $40,000." the indictment said.

Nehrbass said Plate had about a quarter of a million dollars in loans "on the street" at any given time.

The investigation by the Southeastern Regional Task Force on Organized Crime that resulted in the indictment was assisted by Aladena (Jimmy the Weasel) Fratianno, a former Gambino member arrested last year on mob charges in California, Nehrbass said.

Fratianno, who is in protective custody, agreed to cooperate with investigators as part of a plea bargain.

If convicted, Dellacroce could face a 40-year prison sentence and a $50,000 fine, and Plate could receive up to 150 years in prison and a $110,000 fine.

11 coal miners killed in Japanese blast

TOKYO (UPI) — At least 11 workers were killed and five more listed as missing Tuesday in a gas explosion in a coal mine on Japan's northernmost island of Hokkaido, authorities said.

Police said two gas explosions within four hours of one another ripped through a coal mine at Minami Yubari on Hokkaido.

Panasonic Travellers

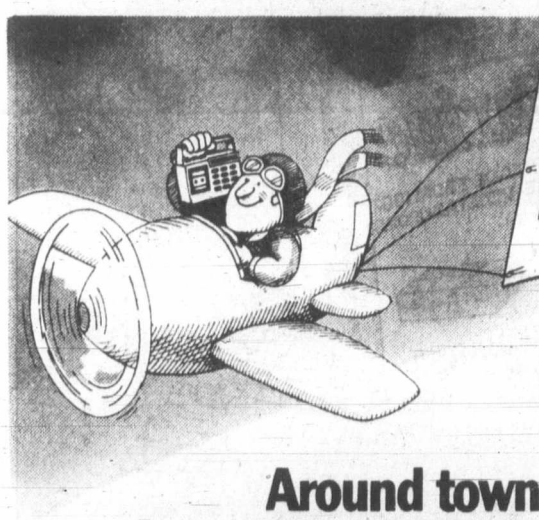

Around town
Around the country
Around the world

Portable radios and tape recorders. Perfect travelling companions around town, at the cottage or on the beach, wherever you go. Capture magic moments. Hear your favourite music. Stay in touch with the world, with the Panasonic Travellers.

RF-2900 "Command Series"
Listen to Moscow, Melbourne or Montreal with this superb 5-band radio. FM/AM plus 3 shortwave bands. Digital frequency display lets you tune in what you want to hear with professional accuracy. A portable with shortwave capability, for listening to the world around you.

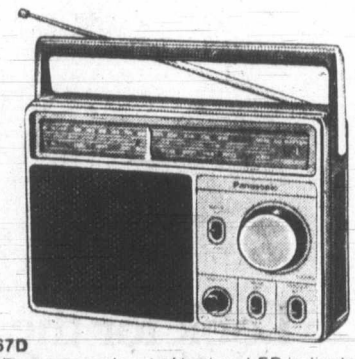

RF-567D
Take the guesswork out of tuning. LED indicator lights up when station is accurately tuned on this AC/battery portable FM/AM radio. Fixed AFC for drift-free FM reception. Built-in AC power cord. Complete with earphone for private listening.

RQ-2765 "SlimLine II"
Unique thin design gives this cassette recorder elegance. Panasonic versatility comes with "One-Touch" record button, digital tape counter, cue and review controls, AC power adaptor, sensitive built-in condensor microphone. Edit function lets you record while in the play mode. A go anywhere, do anything cassette recorder.

RQ-517S
FM/AM portable radio with built-in cassette recorder. Separate volume and tone controls. "One-Touch" record button. "Auto-Stop" and "Easy-Matic" circuitry for best recording results. Sensitive built-in condensor microphone. Optional extra, car adaptor (RP-911). Versatility and Panasonic reliability wherever you go.

RQ-4040
New AC/battery stereo portable cassette recorder with FM/AM/FM Stereo radio. "One-Touch" recording. Two built-in condensor microphones for stereo recording. Two 4" PM dynamic speakers for stereo sound. Continuous tone and twin volume controls. Cue and review. Record and hear your favourites anywhere, in stereo.

Panasonic®
just slightly ahead of our time

INDEPENDENT BUYERS DISCOUNT SERVICES LTD.
839C Esquimalt 385-5555
OPEN NIGHTLY 'TIL 9:00
Panasonic

MERKEL'S FURNITURE
Lake Cowichan — 749-3832
205 S. Shore
Duncan — 748-3322
6779 Trans Canada Hwy.
Panasonic

Coast to coast newspaper advertising sells the most

LUCKY DOLLAR FOODS

PACIFIC TALL EVAPORATED MILK 2 FOR 89¢

AYLMER 48-oz. TOMATO JUICE 77¢

HEINZ ASST. VAR. 12-oz. RELISHES 59¢

GOOD HOST 24-oz. ICE TEA MIX 1.89

SKIPPY SMOOTH 16-oz. PEANUT BUTTER 89¢

LIBBY'S D.B. 28-oz. BEANS with PORK 69¢

IVORY PERSONAL 4's TOILET SOAP 89¢

GRILLTIME 10-lbs. BRIQUETTES 1.69

FORTUNE BROKEN 4-oz. SHRIMPS 1.09

MEADOW GOLD 2-litre ICECREAM 1.49

● CANADA GRADE A ●

TENDERIZED STEAK lb. 2.89

PRIME RIB ROAST lb. 2.39

GR. A. WHOLE FRYING CHICKEN lb. 98¢

BANANAS 4 lbs. 1.00

IMPORTED LETTUCE ea. 35¢

TOMATOES lb. 49¢

LUCKY DOLLAR FOODS

Prices Effective May 17, 18, 19

We Reserve The Right to Limit Quantities

KEE'S
4101 Shelbourne St.
477-1742

5-11

'A hammer on the head and a knife in the heart'

NEW YORK (AP) — Silvia Vogel got the news on Mother's Day: the Moonies had picked her Jewish daughter and a black seminary student she hardly knows as one of 705 perfect matches for marriage.

It was "a hammer on the head and a knife in the heart," said Mrs. Vogel of the engagement arranged by Korean evangelist and businessman Sun Myung Moon in a mass ceremony.

Ellen Vogel, 24, and George Whitfield, 28, were "matched by the inspiration" of Moon in the ceremony Sunday at the Unification Church's world headquarters. They are to wed in a mass marriage sometime in 1981.

"I've known for about a year now that I would marry a black man," Ellen told reporters Monday. She said she was following Moon's call to make the world's population a love race through intermarriage.

At her home in suburban Yonkers, Mrs. Vogel wept over the daughter she feels she has lost, a daughter she said "was emotionally bankrupt when the Moonies found her."

"She started having severe emotional problems when she was 13 years old," said the mother. "Her father had a massive coronary and was seriously ill for four years until he died. She became a loner."

She said Ellen met a man who told her about a "one-world crusade."

"He said he'd take her to one of their meetings," said Mrs. Vogel. "He never mentioned anything about a church, only the one-world crusade."

After her daughter met the Moonies, Mrs. Vogel said, "She came home and said, 'They're all wonderful. They're young and happy and so beautiful."

Ellen was raised a conservative Jew with 10 years of Hebrew schooling. She could read, write and speak Hebrew, and she has studied French, Russian, Japanese and Korean.

"Her brother is a rabbi," said her mother. "This is a girl who knew all the prayers. She didn't even have to open a book."

Two days after her father died in September, 1973, Ellen moved out telling her mother she was leaving to work with the church.

It wasn't until several months ago that her mother learned that Ellen planned to marry under Moon's direction.

"All of a sudden she started using makeup, becoming conscious of her hair and the way she looked," the mother said.

"I asked her if she was seeing someone and she said she wasn't but she would be getting married.

"'To someone Moon picks out?' I asked her. She said he had the divine principle and could match her to the perfect mate."

On Mothers' Day, Ellen called home and said she was engaged.

"I asked if I could meet him and she told me he was black," Mrs. Vogel said. "She said she had seen him before, and she had feelings about him. I made no comment."

About all she can do for the present is hope and pray, Mrs. Vogel said, adding there isn't a night she goes to bed that she doesn't "think about my baby."

Police 'lost cool'

GRETNA, La. (AP) — Police "lost their cool" and caused a confused and unnecessary evacuation of thousands of residents after a chemical plant explosion, a fire chief said this week.

"I didn't order any evacuation at all," said Fire Chief Johnny Lirette of nearby Harvey, La., adding that he didn't call for all the fire trucks that showed up at the plant, either.

Lieut. Harold Klibert, spokesman for the Jefferson Parish sheriff's office, said the office never ordered the evacuation of a one-kilometre area around the Witco Chemical Co. plant, located in the middle of Harvey a few blocks from the parish courthouse.

Tanks of naptha and alcohol erupted in a spectacular fire at the plant. No injuries were reported and the cause of the blaze was under investigation.

VITEWAY BAKERY
BUY 3 LOAVES BREAD
GET ONE EXTRA
AT NO ADDITIONAL COST
LIMIT 8 LOAVES PER CUSTOMER
Downtown Store Only Thurs., Fri., Sat.
VITEWAY BAKERY
And Organic Food Centre Ltd.
753 VIEW STREET—NEXT TO PARKADE
"Home of Squirrelly Bread"
Downtown BONUS DAY
5-17
Organic Foods

PERFORMANCE PLUS ECONOMY

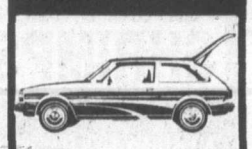

'79 MAZDA GLC HATCHBACK
$4695
SALE PRICE
'til May 31, 1979
LIMITED STOCK
The GLC gives improved performance with its new 1400cc overhead cam engine while achieving the position of one of the highest rated economy cars. Transport Canada rates the GLC at 66 km/gal.
Dealer Licence D02073A
5-10
pacific mazda PEUGEOT
810 Johnston 385-1451

KIDS!
BE A PART OF THE Y's
DANCE AND GYMNASTIC PROGRAMS
During the month of June, the Y offers Jazz, Creative Dance and Disco for the Young Dancer, and Gymnastics for Beginners and Intermediate Gymnasts, 7 to 15 years.
#311 JAZZ DANCE (14-17 Years)
Monday and Wednesday — 4:00-4:45 p.m.
Full Members: $5.00 Non-Members: $10.00
#330 CREATIVE DANCE (10-13 Years)
Tuesday — 4:00-5:00 p.m.
Full Members: $5.00 Non-Members: $10.00
#331 DISCO (13-17 Years)
Saturday — 11:00 a.m. - 12 Noon
Full Members: $5.00 Non-Members: $10.00
#322 GYMNASTICS (7-15 Years)
Tuesday and Thursday — 4:00-5:00 p.m.
Full Members: $5.00 Non-Members: $15.00
REGISTER NOW!
SESSION STARTS SATURDAY, JUNE 2nd.
VICTORIA YM—YWCA
880 COURTNEY STREET
PHONE 386-7511
5-17

Strike gold with Monarch Margarine.

Look for the specially-marked 3 lb. package.

You could strike *real* gold with your next purchase of Monarch Margarine. Look for the scratch-off game card in specially-marked 3 lb. packages of Monarch Margarine.

Win a gold nugget.

On 1000 of the game cards, we've hidden a chance to win a 1 gm 14 karat gold nugget charm worth $10.00 (based on the value of gold in Toronto December 12, 1978).

To find out if you've struck gold, simply scratch the gold box on the card. If your game card makes you eligible to win a gold nugget, correctly answer the arithmetical skill testing question and return the game card prior to December 31, 1979.

If your game card is not a winner, use it to enter the "Gold Strike Sweepstakes". For complete contest rules, just look for the specially-marked 3 lb. package of Monarch Margarine.

Win 250 grams of gold.

One lucky entrant will win 250 grams of gold worth approximately $1900 (based on the value of gold in Toronto December 12, 1978). It could be you. To enter, just complete the contest entry form you'll find in the package.

Win smiles from your family and friends.

Not everyone can win one of our golden prizes, but when you serve tasty Monarch Margarine to your family and friends, their happy smiles will make you feel as good as gold.
And here's 25¢ to prove it.

25¢ 25¢
STORE COUPON
Save 25¢ on your next purchase of Monarch Margarine 3 lb. quarters.
TO THE DEALER: Upon presentation of this coupon by your customer against the purchase of Monarch Margarine 3 lb quarters, Monarch Fine Foods Ltd. will pay you 25¢ plus 5¢ for handling. Application for redemption on any other basis constitutes fraud. Invoices showing your purchase of sufficient stock to cover all coupons presented for redemption must be shown on request. For redemption mail to: HERBERT A. WATTS LIMITED, Box 2140, Toronto, Ontario M5W 1H1. Enter opposite 43 on coupon Debit Slip.
7905
25¢ 25¢
CUT OUT HERE

Monarch Margarine. A price that's sensible makes Monarch indispensible.

Gas find centre of political row

CALGARY (CP) — Petro-Canada's involvement in a major natural gas discovery in the Arctic has become the subject of a hot and confusing political debate.

Prime Minister Trudeau said Tuesday the discovery, possibly five trillion cubic feet, "would not have taken place if Joe Clark had been prime minister because he would have abolished Petro-Canada."

The Progressive Conservative leader has said the crown corporation, set up to stimulate exploration and development in the petroleum industry, would be turned over to private enterprise under a Conservative government. He says Petro-Canada had relatively little to do with the find.

Calgary oilman Carl Nickle said Trudeau was seeking political gain by suggesting Petro-Canada was responsible for the find. The president of Conventures Ltd., said credit should go to the energy industry as a whole.

Nickle also said Conservative leader Joe Clark's plan to sell Petro-Canada to private investors was unrealistic, because the crown company was worth $3.5 billion and too big for Canadian investors.

The off-shore discovery near Lougheed Island, about 1,800 kilometres north of Yellowknife, was announced by Panarctic Oils Ltd., for the Arctic Islands Exploration Group. Petro-Canada has an 18-per-cent interest in that group, with the remainder shared among Panarctic, Esso Resources Canada Ltd. and Gulf Canada Resources Inc.

Panarctic president Charles Hetherington said the find could increase Canada's proven gas reserves by 10 per cent.

Ownership in the permit on which the well was drilled is divided among Sun Oil Co. Ltd., Gulf, Phillips Petroleum Canada Ltd. and Global Marine Arctic Ltd.

But the Arctic Islands group is involved in an $80-million "farm-in" program that is expected to leave it with a 30-per-cent share in the permit; meaning Petro-Canada would have an 18-per-cent share of that 30 per cent.

Petro-Canada has a 45-per-cent interest in Panarctic. It supplied about 80 per cent of the funds for Panarctic's last round of financing.

Many of the other 30 companies in the Panarctic consortium were reluctant to invest further in the group's high-risk Arctic exploration.

Petro-Canada chairman Bill Hopper said Tuesday the new discovery might prompt some of those companies to increse their financing and ease the burden for Petro-Canada.

At a news conference Tuesday, Hopper denied charges by Clark that Petro-Canada had not found a drop of oil in its 3½ years of existence. He mentioned findings in the Cactus Lake area of Saskatchewan.

"The record's there. I don't want to say anything more about it."

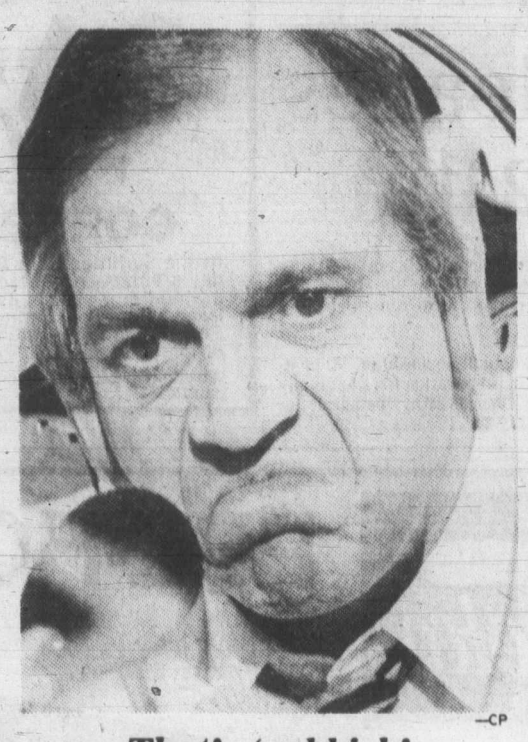

—CP

That's 'rubbish'

During a radio talk show appearance in home riding of Oshawa, Ont., NDP leader Broadbent dismissed as 'rubbish' allegations that United Auto Worker members are intimidating people to vote NDP. Broadbent said half party canvassers are women and there has never been a shred of evidence to support the allegation.

Vote NDP, says leader of Indians

TERRACE(CP) — An organization representing most native Indians living on reserves in British Columbia urged its members Tuesday night to vote for New Democratic Party candidates in next week's federal election.

George Manuel, president of the Union of B.C. Indian Chiefs, said he expected most Indians would comply with the suggestion and predicted a heavy turnout.

The action could hurt Iona Campagnolo, fitness and amateur sport minister, who is seeking re-election in the huge Skeena riding here, because 30 per cent of the voters are native Indians.

Manuel called for the NDP support after he questioned Skeena candidates at a public meeting on their stand on Indian health care and fisheries conservation.

"We have people here recording the questions I posed and we are going to be making it available to all our membership throughout the different constituencies," said Manuel.

"I think it is very clear that that they will probably be supporting the NDP."

Manuel said NDP candidate Jim Fulton gave the most direct answer to the union's concerns over health and fisheries.

Fulton told the meeting his party would make the Indian concerns an aboriginal right under the constitution and they would be settled as part of Indian land claims.

Campagnolo said the Liberal party would not allow health care to diminish and preservation of food fishing should be part of the constitution.

Also running in Skeena are Progressive Conservative Rod Cousins and two independents.

NDP hammers law-break plan

OTTAWA (CP) — Joe Clark's plan to have a cabinet minister authorize RCMP law-breaking is comparable Richard Nixon's contention that as president he was above the law of the United States, says New Democrat Leader Ed Broadbent.

After making the comparison during the leaders debate Sunday and then listening to Clark's jumbled explanation, Broadbent tried to sort out what the Conservative leader was talking about.

Clark seemed to be saying, Broadbent speculated, that a Conservative government would introduce new laws to enable the RCMP Security Service to protect national security in emergency situations.

Both Clark and Prime Minister Trudeau have indicated that they would make it legal for police to open first-class mail, something the police have been doing anyway for years and for a variety of reasons.

Clark favors charity change

LONDON, Ont. (CP) — Joe Clark promised Wednesday that a Progressive Conservative government would revise tax laws so "there is less of a burden on charitable organizations."

Addressing a noisy campaign rally outside a downtown shopping centre, Clark said he wants to put charitable and volunteer organizations in a position to assume a greater responsibility in building healthy communities.

THE ACTIVITIES OF volunteer groups had often been assumed by the federal government during the 1960s, Clark told a crowd of about 1,000.

"If we are going to be strong we must restore a sense of responsibility."

Clark's speech was disrupted frequently by a dozen persons carrying Liberal placards. Each time they began to loudly chant Trudeau, Trudeau, Trudeau, Conservative supporters would shout Go Joe, Go Joe.

CLARK SAID THAT PRIME Minister Trudeau considers himself indispensible to the country as evidenced by his statement Tuesday in Kamloops, B.C. that a major natural gas discovery would not have occured under a Conservative government.

"Is he telling us that gas would stop flowing in Canada if Pierre Elliott Trudeau was not prime minister? Will the cows continue to produce milk in Canada without Pierre Elliott Trudeau?"

He drew louder applause by asking: "The most important question is without Pierre Elliott Trudeau, will the mail get through?"

Several hecklers then demanded to know what Clark would do in office. Arguments frequently broke out between hecklers and Clark supporters with one Conservative shouting "Where's Margaret now" referring to Trudeau's estranged wife.

FORD FAIRMONT

A COMPACT CAR FOR THE 1980's HERE'S WHY!

- "One of the world's 10 best cars for a changing world." — "ROAD & TRACK"
- "North America's best selling new car ever." — (1978 MODEL YEAR)
- "The utmost in transportation for the least in original and upkeep costs." — "CAR & DRIVER"
- "Really, the Fairmont has to be driven to be appreciated." — "ROAD & TRACK"

31 MILES PER GALLON HIGHWAY*
21 MILES PER GALLON CITY*
3.3 LITRE 6 CYLINDER AUTOMATIC ENGINE
(*SOURCE—CANADA TRANSPORT)

- Available in 2-Door, 4-Door, 2-Door Futura Coupe, 4-Door Station Wagon.

STOCK NO. 9202 1979 FAIRMONT 4-DOOR
3.3 litre 6 cylinder engine, automatic, power steering and brakes, whitewall radial tires, electric rear window defroster, exterior accent group, body side mouldings, AM radio.

$6695

PETER POLLEN FORD
YATES AT COOK D.L. 745A 384-1144
5-17

CAPITAL SUPER FOODS

OPEN DAILY 9-9

50 WEST BURNSIDE

PRICES EFFECTIVE MAY 17, 18, 19 ● AMPLE PARKING ● EVERYDAY SAVINGS ● CONVENIENT HOURS We reserve the right to limit quantities

5-17

Victoria Day MAY 21ST

FOOD SAVINGS

CANADA GR. A BEEF - GRAIN FED

FULL CUT, BONE IN CHUCK STEAK ....lb. 1.39
BONELESS CHUCK STEAK ....lb. 1.89
CROSS RIB ROAST ....lb. 1.69
MEDIUM GROUND BEEF ....lb. 1.49

NO. 1 READY-TO-EAT HAM
SHANK PORTION ....lb. 1.19
BUTT ....lb. 1.24

CENTRE CUT HAM STEAK ....lb. 1.79

SCHNEIDERS NO. 1 SIDE BACON 1-lb. vac pack 1.39

SCHNEIDERS HEAD CHEESE ....12-oz. bowl 1.09

★ CAPITAL BREAD 2 ....24-oz. loaves 1.19

LUCKY WHIP DESSERT TOPPING MIX ....4 oz. 55¢

HERSHEY CHOCOLATE SYRUP ....284 ml 69¢

KRAFT GIGANTIC SALE

PARKAY MARGARINE ....3-lb. pack 1.89
MIRACLE WHIP SALAD DRESSING ....1 litre 1.49
NEW DELUXE THINNER CHEESE SLICES ....500 g 1.69

LIQUID DRESSING — MIX 'N MATCH
1000 ISLANDS, ITALIAN, GOLDEN CAESAR, COLESLAW, FRENCH, CATALINA, CREAMY CUCUMBER 250 ml 8.8 oz. EACH 63¢

GRAPE JELLY ....24 oz. 1.29
EGG NOODLES WITH CHEESE ....2 FOR 73¢
GRATED PARMESAN CHEESE ....4 oz. 95¢

★ ABC DETERGENT 6 litres 1.99

OLD DUTCH TRI-PACK POTATO CHIPS ....7.9 oz. 69¢

DONALD DUCK FLORIDA FROZEN ORANGE JUICE ....12 oz. 89¢

★ ROYAL — Many flavors JELLY POWDER 5 ....3-oz. pkgs. 1.00

PALMOLIVE LIQUID DETERGENT ....24 oz. 1.05

SILVERWOOD, PLASTIC TUB ICE CREAM ....2 litres 1.49

★ ROBIN RED MINCED SOCKEYE SALMON ....7¾ oz. 99¢

HUNT'S TOMATO PASTE 2 ....5½ oz. 63¢
WESTON WAGON WHEELS 12-oz. box 89¢
CANADA NO. 1 CALIFORNIA CORN ON THE COB 4 for 99¢
HUNT'S TOMATO SAUCE 2 ....14 oz. 79¢
HILLS BROS. COFFEE ....1 lb. 2.79
FRESH SNOBOY BROCCOLLI ....lb. 39¢
HUNT'S TOMATOES WHOLE OR STEWED ....14 oz. 47¢
SNACKERY PANCAKE MIX ....900 g 89¢
CANADA FANCY CHILEAN GRANNY SMITH APPLES ....lb. 47¢

CANADA

Trouterui Special leaves for the 'Glorious 24th'

ST. JOHN'S, Nfld. (CP) — All space on the Trouterui Special, a Canadian National excursion train with roots that go deep into eastern Newfoundland angling history, was booked this week 45 minutes after tickets went on sale.

The special, a May 24 weekend institution for decades before the trans-island passenger train service was discontinued by CN in 1969, was not scheduled to run this year.

IT HAD BEEN DROPPED when passenger trains were abandoned in 1969 but three years ago CN resumed the one-day, 140-kilometre round trip to Placentia on the holiday weekend.

This year, CN decided to operate the excursion in June or July, when better weather may be expected.

A CN spokesman said the reasoning was that only 19 of last year's 140 passengers actually got off the train at various fishing spots along the way to cast for trout. Most of the others were in family groups who continued on to Dunville near Placentia, where local residents had organized a picnic.

BUT PUBLIC DEMAND changed the CN decision and this week it was announced that the train—three passenger coaches and a baggage car—would run on Monday, the statutory Victoria Day holiday.

"It was unbelievable," CN public relations man Jim Stratton said.

"In 45 minutes everything was told out and now we've cut off the waiting list at 150."

HE SAID CN WOULD be happy to accommodate all comers but most of the coaches were disposed of after passenger service was dropped.

In eastern Newfoundland, especially around St. John's, the May 24 weekend has traditionally been a fishing holiday. Before new roads were built in the 1960s, the train was the only way to reach many remote fishing spots.

Although the trout season actually opens Jan. 15, pent-up angling fever really begins in preparation for what many Newfoundlanders still call the Glorious 24th, whether or not the holiday actually falls on May 24.

Woolco

CORRECTION

In the Summer Living Days Flyer in Monday's Times and Tuesday's Colonist the following items are not available in Victoria:
Page 2 item B — Ladies' Sun Dress at $25
Page 10 item K — Infant's 3-Tiered Sundress at $5

We apologize for any inconvenience this may have caused!

Woolco

CORRECTION

In the Summer Living Days Flyer in Monday's Times and Tuesday's Colonist item B on page #14, Children's 'Bionic Woman' Runners are not available in the smaller sizes.

We apologize for any inconvenience this may have caused!

OXFORD FOODS
271 COOK STREET
PRICES EFFECTIVE WED., MAY 16 to SAT., MAY 19
We Reserve the Right to Limit Quantities

BLUE RIBBON COFFEE	lb.	2.29
MAPLE LEAF BACON	lb.	1.29
MAPLE LEAF SLICED BOLOGNA	12-oz. pkg.	89¢
MAGIC MILK POWDER	3 lb. box	3.69
BLUE BONNET MARGARINE	3 lb. pack	1.69
FRAY BENTO CORNED BEEF	12-oz. tin	1.19
BLACK DIAMOND CHEESE SLICES	16-oz. pkg.	1.49
KENT FROZEN ORANGE JUICE	12-oz. tin	69¢
COLONIAL CREAMED BISCUITS	17-oz. pkg.	99¢
WEST BEST FRUIT COCKTAIL	14-oz. tin	49¢
HEINZ BEANS with PORK	2 14-oz. tins	69¢
ROYAL JELLY POWDER	5 3-oz. pkgs.	1.00
HUSKY DOG FOOD	2 25-oz. tins	69¢
PUREX TOILET TISSUE	4 roll pkg.	99¢
B.C. FANCY RED DELICIOUS APPLES	5 lbs.	1.00
U.S. No. 2 POTATOES	15 lb. bag	1.29

Woolco PRE-HOLIDAY Spectacular

STORE HOURS Monday to Saturday 10 a.m. to 10 p.m.

for your shopping convenience
Woolco
6 1234 5678 901
CLAIRE ROY

Save 36% to 45%
Wow! It's A Blanket Spectacular . . . Hurry For The Pick Of The Bunch!
Now's the time to buy a few extra blankets and save! Assorted blends: 100% Orlon Acrylic; 100% Polyester or 50% Acrylic/50% Polyester. All are first quality and fully washable. Great colours. 72"x90".
Reg. Woolco Price: ea, 11.96 to 13.96
Woolco Sale Price, each: $7

These Sheet Sets Make Lovely Gifts . . . But You May Decide To Keep Them For Yourself!
50% Cotton/50% Polyester blend sheet ensembles are fully washable. Choose from a good selection of patterns and colours. Sets: 1 flat; 1 fitted; 2 cases (twin has 1 case).

Item	set:
Twin Set	$15
Double Set	$18
Queen Set	$23
Pillow Cases	$3.50

Tea Kettle Whistles For Your Attention!
When the water boils this kettle whistles! Choose from polished Aluminum, Yellow or Almond colour. 2.27 litre. each: 7.88

10" Tricycle "Winfield" trike, Gold in colour. each 18.96
12" Tricycle "Winfield" trike, Red in colour. each 21.96
16" Tricycle "Winfield" trike, Red in colour. each 25.96

'Glad' "Kitchen Catchers"
Save 14%! Bags are extra-strong, leak proof and control odors. Goodbye to soggy paper bags! White. 20"x22". Pkg. of 24.
Reg. Woolco Price: pkg. 1.39
Woolco Sale Price, pkg.: 1.19

Save! "Glad" Sandwich Bags
Save 23%! Fold-lock top sandwich bags are great for leftovers too! 50 bags in one-at-a-time dispenser box. 6¼"x5½". Box of 50.
Reg. Woolco Price: box .69
Woolco Sale Price: 3/1.59

Save 23% On Handy "Glad" Wrap
Self-sealing Plastic wrap will keep food fresher longer. Now's the time to stock-up and save 23%! 200 ft. in cutter box.
Reg. Woolco Price: box 1.29
Woolco Sale Price, box: .99

Stock-Up! "Glad" Storage Bags
Save on these convenient Plastic storage bags. Ideal for leftovers and more. 50 bags in one-at-a-time dispenser box.
Reg. Woolco Price: box .99
Woolco Sale Price: 2/1.79

3-Man Tent with Fly
100% Nylon: water and mildew resistant; weighs only 4.7 kg. each 59.97

3-Man Tent
Made of water-repellent and mildew resistant rip-stop Nylon. each $41

"Niska" Canoe
Imitation bark cover in 14' Aluminum canoe. each $350

Croquet Set
Six player set with wire stand. set 28.50

7' Spinning Rod
7' trout rod by "Algonquin" with Ceramic guides. each $18

"Rom" Training Shoes
White Oxhide uppers with non-slip saw-tooth profile sole; fully padded for heel and ankle protection. Rubber toe cap for extra protection. pair 18.25

Carry-Out Foods

Gouda Cheese
Choose from mild or spiced. Shop early as quantities are limited.
lb. 2.39

"Little Sweetheart" Pedal Car . . . Fun!
Your little one will just love this pedal car . . . it looks like the real thing! Adjustable pedal assembly and sturdy moulded Plastic body. "Road Boss", "Emergency Squad" and "Fire Chief" pedal cars also available.
For ages: 3 to 6. each: 38.88

Red Grille Feature

Roast Beef Dinner
Tender slices of roast beef with brown gravy, creamy whipped potatoes, green peas, roll and butter.
each 1.69

Prices Effective 'til Saturday May 19, 1979 or While Quantities Last!

Woolco DEPARTMENT STORES
A DIVISION OF F.W. WOOLWORTH CO. LTD.

Town and Country Shopping Centre
Douglas Street and Saanich

Personal Shopping only, please!
Store Hours: Monday to Saturday 10 a.m. to 10 p.m.

ENJOY THE RED GRILLE FROM LIGHT SNACKS TO MEALS...

Brown wins more gas for coast

WASHINGTON (AP) — The U.S. government promised to give California more gasoline next month and car owners elsewhere in the country found that obtaining fuel can be largely a matter of being in the right place at the right time —with the right amount of money.

California Governor Edmund Brown, who met with President Carter in Washington on Wednesday, said the "shock, frustration and anger" in his state are a taste of what will happen elsewhere in the country.

THE AMERICAN AUTOMOBILE Association said a countrywide survey of 5,218 service stations showed gasoline was generally available in most parts of the country.

But the survey also showed prices continuing to skyrocket—averaging from 77.5 cents a gallon (U.S.), or four-fifths of a Canadian gallon, for regular gas at self-service stations to 86.3 cents for premium at full-service facilities. The AAA said gasoline prices have jumped an average of 12 cents a gallon since Christmas, with half that increase coming in the last 30 days.

An Associated Press spot check showed that few motorists are facing lines like the ones in California but the supply picture across the country varies widely.

IN THE SOUTHEAST, there were "spot shortages but nothing serious," said Maurice Myers of the Georgia Motor Club. The Montana Automobile Association said its most recent survey showed "stations thought they would get adequate fuel to last through May." In Illinois, the Chicago AAA reported supplies were "definitely tightening." And in Virginia, James Heizer of the Gasoline Retailers Association said the situation was "very delicate."

Brown, who signed legislation Tuesday designed to force more dealers to stay open on weekends, said after meeting with Carter at the White House: "The president has said that May will be the lowest allocation of gasoline. In June, things will improve."

—AP

Elizabeth and Margrethe greet crowd

Queen endorses EC membership

COPENHAGEN (AP) — Queen Elizabeth gave a resounding endorsement Wednesday to the European Community, which Britain joined with apprehension in 1973.

"Today in Britain our commitment to the European community and its future success is firm," the queen told a dinner gathering at Christiansborg Palace.

Queen Margrethe of Denmark was hostess at the dinner gathering.

The queen said membership in the nine-member EC had made Britain make "changes in emphasis in our international relations and in our pattern of trade and industry.

"Some of these have not been easy for Britain, but we accept them because we believe that the community has a really important part to play internationally.

"Europe is beginning to speak with one voice and the world is taking notice. With a much larger share of world trade than even the super powers, the community is rapidly increasing its influence."

SUED MOM SUES SON'S PSYCHIATRIST

BOULDER, Colo. (AP) — A mother whose son sued her for "parental malpractice" has filed her own suit against the son's psychiatrist, saying he encouraged the suit and held her up to ridicule.

Mrs. Hansen alleges Dr. Jeffrey Anker encouraged her 25-year-old son, Tom, to sue "for therapeutic reasons." She seeks $10,000 in legal fees, court costs and other expenses.

Hansen's suit, which sought $350,000 from his parents for "intentional infliction of emotional distress," was ruled without merit.

Mrs. Hansen depicted her son as a hippie suspended from high school for selling marijuana, choosing to live with friends on a beach in Hawaii, and refusing to cooperate with offers of psychiatric care and formal education or to find work.

THANK YOU
To all my campaign workers and supporters, most sincere thanks from myself and my family.
Vic Stephens

Glidden HOUSE PAINT
FACTORY SALE

$11.99 Gallon*

Glidden's Best Latex Flat House Paint
- Quick drying, durable flat finish
- Resists blisters, peeling, cracking
- Easy water clean-up

$13.99 Gallon*

Glidden's Best Latex Gloss House and Trim Paint
- Chalk resistant, glossy finish
- Quick drying, easy to use
- Easy water clean-up

* Maximum price only. Dealer may sell for less. Container may be underfilled for tinting. See label for net contents.

5-17

LUMBERWORLD 3955 Quadra 479-7151 Open six days a week 7:30 a.m.-5:30 p.m.

PLYWOOD VICTORIA 3032 Jutland 386-8222

STEVENS INTERIOR LTD. 1126 Quadra St. 386-2951

WINDSOR THE PLYWOOD PEOPLE PLYWOOD CENTRAL SAANICH 2120 Keating X Rd. 652-5632 (Open Sundays)

Woodward's (MAYFAIR LTD.) 3125 Douglas St. 386-3322

ECONO-MART FOODS
OPEN SUNDAY
10 A.M.-6 P.M.
WE RESERVE THE RIGHT TO LIMIT QUANTITIES
Prices Effective Thurs., Fri., Sat., May 17, 18, 19

Swift's LUNCHEON MEATS Chicken, Head Cheese, Macaroni & Cheese 6-oz. pkg. 59¢ ea.

Nalley's POTATO CHIPS 225 g box 69¢

Nalley's Tang SALAD DRESSING 32-oz. jar 99¢

Cloverleaf FLAKED TUNA Light. 6.5-oz. 69¢

Hawaiian Punch FLAVOUR CRYSTALS 3 — 2.5-oz. pkgs. 49¢

Donald Duck Frozen ORANGE JUICE 12-oz. 77¢

Kraft Jet Puffed MARSH-MALLOWS 11-oz. pkg. 2/89¢

Foremost Family Size ICE CREAM 4-litre pail 2.89

Kal Kan DOG FOOD Stew and Chunk Beef 14-oz. can 37¢

Hill Bros. COFFEE Reg. Grind 1-lb. can 2.69

Nalley's Lumberjack SYRUP 1-litre 1.39

Black Diamond CHEESE SLICES 32-oz. pkg. 3.25

ECONO-MART FOODS
4440 West Saanich Road
HOURS
Mon., Tues., Wed., Sat. 9 a.m. to 6 p.m.
Thurs. and Fri. 9-9
Open Sunday 10 to 6

MORGAN

FRED BASSET

JUDGE PARKER

ARCHIE

RIP KIRBY

BLONDIE

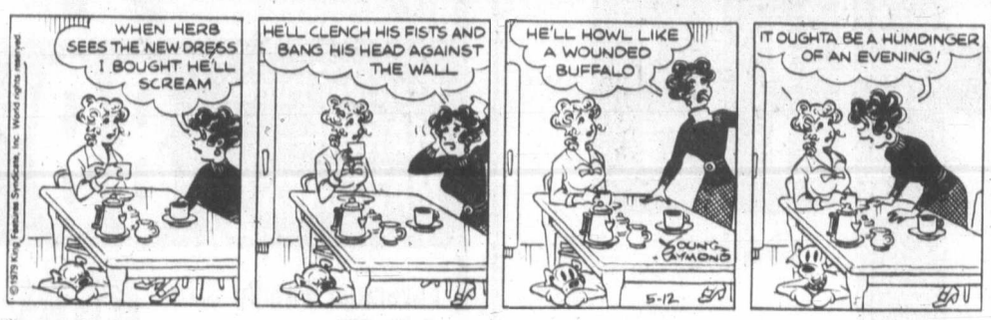

MARY WORTH

HI and LOIS

KERRY DRAKE

MOMMA

M. V. Chesnut's Garden Notes

In this series on bedding plants, most of the plants I have recommended have been annuals, although I did get in a plug for the Coleus, ordinarily grown as a foliage houseplant but gradually making it as a novel and effective bedding plant.

Another so-called houseplant which can double most effectively for duty in the beds and planters out front is the old-fashioned scarlet geranium and its modern derivatives. This plant, too, fulfils the requirements of blooming early and continuing to bloom all summer long.

Geraniums are especially good for hot, dry, sunbaked sites on the south or southwest sides of the house. These plants are of South African origin — real heat lovers — and revel in the veldt-like conditions that would sizzle the juices out of stocks or pansies.

One factor which for many years worked against the use of geraniums for massed bedding was their high initial cost. These were not easy-to-grow annuals raised in just a few short weeks from seed. They occupied expensive greenhouse space for a long time before they were at the point of bloom and ready for sale.

With the development of the new fast-growing kinds such as Carefree and Sprinter, though, geranium plants are not only much cheaper to buy, but the plants are better, healthier, more stocky and less sprawling, and with clearer, brighter colors.

In the setting out of geraniums, I prefer a somewhat gritty loam soil, and while I enrich my soil with mellow old rotted manure for almost everything else in the garden, I would rather not use manure on a site where geraniums are to be planted. Too much rich living tends to make the plants go all fat and lazy, with growth almost as lush and sappy as a rhubarb leaf, and you wind up with all leaves and few flowers.

Regarding chemical fertilizers, I am a bit chary about using any of the forcing kinds on these plants, too, because I lost an expensive batch one year, with the leaves turning red and dying. I suspect the cause was some impurity in the dry chemical fertilizer.

The safest feed I know for geraniums is one which has its origin in the ocean. A little liquid fish, liquid seaweed or liquid whale given in water is all they need to keep them well fed and happy.

In preparing a site for geraniums, I break down the soil moderately with the rake after digging, but not too fine. These plants seem to do better in slightly lumpy soil rather than powdery stuff.

Following the digging and raking, I tread the bed very firmly — as firmly as for Brussels sprouts — for really firm soil is required to produce stocky, short-jointed plants with well-ripened stems and a good head of bloom from almost every leaf joint.

There are a couple of old-timers' tricks in the planting of geraniums that make for a more prolific display of bloom. For one thing, set the plants in the ground on the slant, with the main stem sloping toward the back of the bed at an angle of about 45 degrees, and make the soil very firm around the roots, but loose and dry on the surface.

Admittedly, a bed where the plants lean drunkenly is bound to look a bit cockeyed, but again you must remember you are striving for an overall effect rather than for the shapeliness of the individual plants.

After this on-the-slant planting, snip off the growing tip of each plant. This will induce it to branch out, with a shoot arising from each leaf joint. And because the main stem is sloping, each of these branches or side shoots grows straight up vertically, and each should develop a good head of bloom.

In this way, you get far more blooms per plant than if the plants had been set out in the conventional upright position.

Jack Smith

Though it is never my practice to use obscure words in this space merely to impress or intimidate, I will not shy away from what I think is the right word, however intimidating it may be; and of course I have no choice when the word occurs in quoted matter.

Thus I have received a few inquiries from readers who came across the word lupanars here the other day, and not only didn't know what it meant but couldn't find it in their dictionaries and couldn't puzzle it out from the text.

The word was used by Judge Ronald E. Swearinger of the Los Angeles Superior Court in a letter reminiscing about his youthful days as an iceman in Vallejo, a lusty waterfront town on San Pablo Bay north of San Francisco.

"My route used to include several lupanars," he said, "where I was always treated with abundant generosity, including Lucullan breakfasts with the proprietresses and the habitues, all of whom thought I was too skinny for a 16-year-old kid. Such mornings I would eat as many as five breakfasts and was often encouraged to say the blessing, or to participate in the prayer meeting."

Among those who were stumped by lupanars was Katherine Geffine, of Lakewood, Ohio. "I was a weekend guest in Fullerton," she writes, and my hostess's only dictionary (*The World Book*) did not contain your word. So I could only imagine from my limited Latin a root-like noun meaning wolfish (feminine gender), or even a unique skin disorder."

When she returned to the guest ranch where she sojourns for half of every year, she went to look the word up in the ranch dictionary. "I found to my dismay that their library provides only a tattered volume which could be one of Noah Webster's original editions. A trip to the local library is now in order."

Lael Littke of Pasadena, Calif., had no more success, though she had a better dictionary. "My eyes travelled smoothly down the page until they wrecked on lupanars. . .I quickly heaved my hernia edition of *The Random House Dictionary of the English Language* over to the light and turned to the proper page, which listed luny, Lin Yu, and lupe. No lupanar.

"I'm in the dark as to what a lupanar is. Do you know? Or are you just taking the word of a man who undoubtedly has impeccable credentials, being a judge of the Los Angeles Superior Court? I really would like to know. It's a word I haven't been introduced to, even though I usually pass the Increase Your Word Power tests in *Readers' Digest*."

I am not embarrassed to confess that the word was a stranger to me, too, but I am surprised that Mrs. Geffine and Mrs. Littke, both of whom obviously are women of intelligence and curiosity, failed to arrive at the probable meaning of the word by textual inference.

This is the process by which a person encountering an unfamiliar word, usually in speech, can guess its definition from an analysis of the text in which it occurs. In somewhat this way, I believe, astronomers are able to posit the presence of heavenly objects that they can not actually see.

No matter how large our vocabularies, most of the words we know have been learned by this process of textual inference, and not by consulting a dictionary. I imagine there are people with rather large vocabularies who have never opened a dictionary in their lives.

Thus, though I have half a dozen good dictionaries at hand, it was a matter of pride with me to flesh out the meaning of Judge Swearinger's word by this method. Actually, it was rather easy, since the paragraph in which it occurred was rich in clues.

We have, to begin with, a place that requires ice; i.e., a place where people reside or hostel. It is occupied by women, since we have the word proprietresses. We know that these proprietresses (a word which, by the way, recalls the word prioresses, perhaps an earlier form) were abundantly generous. Food evidently was not taken in these places without a word of thanks to its Provider, and there was a regular period of general prayer.

I don't think anyone needs either a large vocabulary or a trip to Vallejo to guess that young Swearinger's lupanars were converts or nunneries, and that his proprietresses and habitues, i.e., persons wearing habits, were nuns. (Since there were several of these establishments on the young man's route, we may further infer that Vallejo was a very religious town in those days.)

In making this conclusion I might have been troubled by those Lucullan breakfasts, which seem out of place in a holy house, but a vow of poverty does not mean that one must starve; and it is probable that not only did his solicitous hostesses see that their skinny visitor got a lion's share of what was perhaps a modest meal, but his hunger and their generosity made it seem more Lucullan than it was.

I suppose now I will hear from readers who don't know what Lucullan means. I leave them to their inferences.

Sydney Harris

"Isn't it terrible," said my friend at lunch, "all the conflict and dissension and disagreement in the world today. Do you suppose people will ever get together on important matters?"

No. I don't think they ever will, and I don't think it is necessary that they do. What distresses me most is not the dissension in the world, but the way people think about it.

We may pretend to respect other people's right to their views, but deep down most of us would like to have unanimity on our terms. The conservative really thinks this would be a much better world if everyone in it were a conservative, and of course the liberal believes correspondingly.

Christians want everyone to be a Christian (even though those who already profess it can't live up to it), and Moslems would like the same for their faith. Every creed — political, religious, or philosophical — strives toward omnipotence openly or secretly.

This is our human problem, and not the existence or persistence of conflict. We have not yet begun to realize the imperative necessity of differences, their vital meaning for the good of the race. We would like to obliterate them, which is the worst thing we could do.

I would hate to see a country, or a world, subjugated by conservativism, just as much as I would reject one dominated by liberalism or radicalism or any other ism. Without a healthy and effective opposition, all ideologies become equally corrupt, all harden into autocracy, all eventually turn into vicious and ugly caricatures of their original aims.

The most durable structures are those in which opposite forces meet and join and press upon each other, in optimal fashion for each. It is the degree of stress that keeps a building strong, and the amount of sway that keeps it up. And so it is in the world of practical action.

Monarchy collapsed when it sought to be supreme; aristocracy died when it rejected the infusion of fresh plebian blood; and democracy, despite its superior virtues, cannot survive without a critical elite to challenge smug majority opinions and provincial prejudices.

Every philosophy needs the other, desperately, not merely to be tolerated, but to be encouraged, for opposition corrects and stimulates and revivifies. Soviet Russia is now learning this painful lesson.

What is dispiriting in the modern world is that we neither accept conflict nor know how to resolve it rationally and peacefully. We still want to subdue or silence our opponents ignorant of the basic human truth that our differences should be our glory, and not our doom.

according to GUINNESS

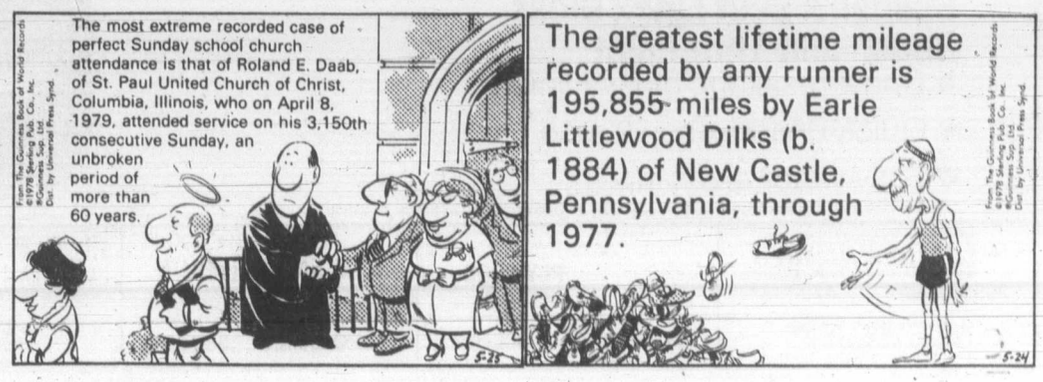

CLASSIFIED ADVERTISING

Vancouver Island's Largest Shopping Centre in Print

386-2121
Monday through Friday 8 a.m. to 6 p.m.
Saturday 8 a.m. to 5:30 p.m.

386-2121
Monday through Friday 8 a.m. to 6 p.m.
Saturday 8 a.m. to 5:30 p.m.

CLASSIFIED ADVERTISING

Combination advertising must appear first in the Daily Colonist and then in the Victoria Times without change.

RATES

All rates quoted are for insertion in both the Daily Colonist and Victoria Times.

SPECIAL PRIVATE PARTY WORD RATES
10 word minimum
1 or 2 days
14c per word per day
3 to 5 consecutive days
11.50c per word per day
6 consecutive days or more
9.50c per word per day

Real estate, mobile home, rental, clubs, organizations and business advertising does not qualify for these rates.

GENERAL WORD RATES
10 word minimum
1 or 2 days
18c per word per day
3 to 5 consecutive days
14.50c per word per day
4 or more consecutive days
12.50c per word per day

SEMI DISPLAY
LOCAL RATES
Any advertisement which varies from 6 pt. regular classified style shall be considered semi-display.
14 agate lines per column inch.
1 or 2 days
65c per agate line per day
3 to 5 consecutive days
58.50c per agate line per day
6 or more consecutive days
52c per agate line per day

NATIONAL AND OUT OF PROVINCE RATE
Regular Classified 19c per word.
Semi-Display 75c per agate line.
14 agate lines per column inch.

BIRTH NOTICES
Up to 30 words $3.75
Each additional word 14c

DEATH NOTICES, MEMORIAL NOTICES AND CARDS OF THANKS
56c per count line per day
3 consecutive days
48.50c per count line per day

PRIVATE BOX NUMBERS
$3.25 except Help Wanted Advertisement, $5.00 which includes a Position Filled Advertisement.

Contract rates for local businesses available on request.

CLASSIFIED ADVERTISING COPY DEADLINES

REGULAR CLASSIFIED advertising may be placed in The Daily Colonist and Victoria Times up to 5 p.m. the day prior to publication.

SEMI DISPLAY advertising may be placed in The Daily Colonist and the Victoria Times up to 3 p.m. the day prior to publication.

CLASSIFIED SERVICE FOR DUNCAN COWICHAN VALLEY AND CHEMAINUS

Classified Ads placed through Duncan office before 3:00 p.m. will appear in the following day's papers.

746-6181

TERMS OF PUBLICATION

F.P. Publications (Western) Limited shall not be liable for non-insertion of any advertisement beyond the amount paid for such advertisement.

In the event of error occuring the liability of F.P. Publications (Western) Limited shall not exceed the charge for the space actually occupied by the item in question.

All claims of error in publication shall be made within 12 hours thereafter and if not made shall not be considered. No claim will be allowed for more than one incorrect insertion not for errors not affecting the value of advertisement.

All estimates of cost are approximate. Advertisers will be charged with space actually used.

All advertising copy will be subject to the approval of the Victoria Press, who reserve the right in its sole discretion to classify, reject or insert copy furnished.

All advertisements must comply with the British Columbia Human Rights Act. This act states no advertisement may state or imply a preference, limitation or specification on the basis of an applicant's race, religion, colour, marital status, ancestry, place of origin, age, or sex (unless the matter relates to the maintenance of public decency AND prior approval has been obtained through the Human Rights Branch).

While every endeavor will be made to forward replies to box numbers to the advertiser as soon as possible, we accept no liability in respect of loss or damage alleged to arise through either failure or delay in forwarding such replies, however caused, whether by negligence or otherwise.

NOTICE OF COPYRIGHT

Full complete and sole copyright in any advertisement produced by F.P. Publications (Western) Limited is vested in and belongs to F.P. Publications (Western) Limited, provided, however, that copyright IN THAT PART AND THAT PART ONLY of any such advertisement consisting of illustrations, borders, signatures or similar components which is, or are, supplied to Victoria press by the advertiser in the form of reproduction proofs, veloxs, engravings, etc., and incorporated in said advertisement shall remain in and belong to the advertiser.

BUSINESS OFFICE HOURS

Monday to Friday
8:30 a.m. to 5 p.m.

Mailing Address:
Victoria Press
P.O. Box 300
Victoria, B.C.
V8W 2N4

PHONE DIRECT
386-2121
TO PLACE YOUR CLASSIFIED ADVERTISEMENT

CLASSIFICATION INDEX

VITAL STATISTICS
1 Births
8 Cards of Thanks

THE FOLLOWING SEVEN CLASSIFICATIONS ON THE LAST PAGE OF CLASSIFIED
308 Cards of Thanks
305 Deaths and Funerals
312 Florists
310 Funeral Directors
309 In Memoriams
313 Miscellaneous
311 Monumentals

NOTICES
14 Announcements
16 Catering, Banquets and Reception Rooms
15 Coming Events and Meetings
20 Lost and Found
18 Places to Visit
17 Restaurants

EMPLOYMENT
28 Employment Service
21 Help Wanted—General
22 Office Help
26 Part Time—Temporary Help
24 Sales Persons and Agents
30 Situations Wanted
23 Skilled Trades
25 Teachers

BUSINESS SERVICES AND DIRECTORY
36 Business Services and Directory

PERSONAL SERVICES
33 Bands, Musicians and Orchestras
40 Business Personals
43 Dancing
42 Education
71 Music Teachers
39 Personals
34 Pre-Recorded Music
32 Trade Schools
38 Travel

MERCHANDISING
83 Aircraft
117 Antiques and Arts
78 Bicycles
80 Boats and Marine
65 Building Supplies
93 Cameras, Supplies and Photo Finishing
127 Chicks, Poultry, hatching Eggs, Supplies
101 Children's Miscellaneous
116 Coins and Stamps
135 Farm Implements
60 Fuel
97 Furniture
120 Garden Supplies
99 Groceries, Meats and Produce
130 Heavy Equipment and Machinery
128 Livestock, Supplies and Events
100 Miscellaneous for Sale
103 Miscellaneous Wanted
109 Miscellaneous to Rent
77 Motorcycles
70 Musical Instruments
125 Pets and Supplies
96 Ranges, Stoves and Furnaces
92 Sporting Goods
81 Sailboats
115 Swaps
63 Timber
98 TV, Stereo, Radio Sales and Service
112 Wanted to Rent, Miscellaneous

AUTOMOTIVE
155 Automobile Financing and Insurance
164 Auto Body and Painting
168 Campers, Trailers and Motor Homes
166 Cars and Trucks Wanted
150 Cars for Sale
148 Lease Vehicles
149 New Car Directory
160 Parts, Accessories and Service
151 Sports, Import Cars
158 Tires
154 Trucks, Buses and Vans
156 U-Drive and Auto Washing

ACCOMMODATION
185 Convalescent and Rest Homes
175 Hotels
178 Summer Homes, Cottages and Resorts
181 Tourist Accommodation

RENTAL
201 Apartments to Rent, Furnished
200 Apartments to Rent, Unfurnished
203 Apartments Wanted
206 Duplexes to Rent
207 Duplexes Wanted to Rent
202 Furniture to Rent
215 Halls, Warehouses, Stores and Offices to Rent
197 Housekeeping Rooms to Rent
199 Housekeeping Rooms Wanted
211 Houses to Rent, Furnished
210 Houses to Rent, Unfurnished
212 Houses Wanted to Rent
190 Room and Board
191 Room and Board Wanted
193 Rooms to Rent
194 Rooms Wanted
204 Shared Accommodations

FINANCIAL
155 Automobile Financing and Insurance
233 Mortgage Loans and Insurance
234 Mortgages for Sale
230 Personal Loans and Insurance
235 Wanted to Borrow

REAL ESTATE
280 Acreage for Sale and Wanted
240 Business Opportunities
241 Business Opportunities Wanted
247 Commercial or Industrial Properties
258 Condominiums
253 Country Homes and Properties
270 Exchange Real Estate
290 Farms for Sale and Wanted
263 Garages for Sale, Rent, Wanted
293 Gulf Island Properties
250 Houses for Sale
265 Houses Wanted to Buy
295 Listings Cancelled
268 Listings Wanted
271 Lots for Sale
294 Mainland and Out-of-Province Properties
169 Mobile Homes and Parks
273 Property for Sale
274 Property Wanted
244 Revenue Property
245 Revenue Properties Wanted
259 Townhouses
285 Up-Island Properties
256 Waterfront Properties

SUBSCRIPTION RATES

Wherever carrier service is maintained, $4.50 per month.

By mail — Vancouver Island and Gulf Islands, $7.00 per month, $20.00 per 3 months, $40.00 per 6 months, $80.00 per year. Rest of Canada, $8.00 per month, $22.50 per 3 months, $45.00 per 6 months, $90.00 per year.

Outside Canada, $20.00 per month, $240 per year.

BY MAIL
Saturday Times Only
Sunday Colonist Only
Canada 60 cents per copy, $30.00 per year.
Outside Canada, $1.10 per copy, $55.00 per year.

CIRCULATION REPRESENTATIVES

Duncan, Chemainus—Mr. HILTON HOLT	746-6181
Nanaimo	753-2766
Lake Cowichan	749-6206

United States Representatives
LANDON ASSOCIATES INC.
New York, Chicago, Southfield, Atlanta, Boston San Francisco, Los Angeles, Philadelphia, Rochester, Cleveland, Charlotte, Cincinnati, Syracuse, Hamburg, Williamstown, Clinton, Memphis, Levittown, Raleigh.

PAGE REPRODUCTIONS OR MICROFILM COPIES OF COMPLETE PAPERS AVAILABLE FOR ALL PAPERS PUBLISHED PHONE 382-7211, LOCAL 276

1 BIRTHS

CLEWLEY — Born to Richard and Nancy, a son, Christopher Richard, 7 lbs. 14½ ozs. on May 9, 1979. Thanks to Doctor Karder and staff at Victoria General Hospital.

FIELDS — Born to Paul and Annette, a boy, Darcy Sean, 6 lbs. 13 ozs. on April 26 1979, a brother for Ryan. Thanks to Dr. Anne Cooper and staff at Royal Jubilee Hospital.

GREEN — Born to Sheldon and Mary (nee Titerle), a boy, Mark Allan, 7 lbs. 13 ozs. on May 2, 1979. Thank you Dr. Hubwitz and staff at Victoria General Hospital.

LOUGHEED — Born to Bill and Colleen (nee Walton) on May 9/79 at Victoria General Hospital, a girl, Melissa Denise, 5lbs. 8ozs. Thanks to Dr. Steven Peterson and Maternity Staff.

MANNING — Born to Ben and Heather (nee Cumming), a girl, Mellisa Desiree, 7 lb. 15 oz. on May 8, 1979. Thanks to Dr. Harding, Dr. White, nursing staff at Victoria General. Insured.

WILLIAMS — Rick and Cheryl are pleased to announce the long awaited arrival of Benjamin Abraham, 7 lbs. 5 ozs. April 30th, 1979 at Cowichan District Hospital. Thanks to Dr. D.B. Boan, Mrs. M. Boas, Mrs. LeFleur, Mrs. Newington, special thanks to Aunty Brenda, and Daddy.

14 ANNOUNCEMENTS

ALICE'S PETITPOINT FORmerly Christie's on Fort St. now open for business for all your petitpoint supplies. Free delivery on orders over $5. 1291 Highrock Ave. Esquimalt. 382-5963.

TOWN AND COUNTRY CO-OP preschool, 501 Boleskine is now registering 3 and 4 year olds for September 1979. For further information phone 384-8541

15 COMING EVENTS AND MEETINGS

ESQUIMALT LIONS BINGO
OAP HALL
1600 GOVERNMENT
FRIDAY, MAY 18
EARLY BIRD 6:45
REGULAR GAMES 7:30
5 EXTRA GAMES
ADMISSION $1.00

MONEY TALK
GERRY CONNOR 388-6411
Sunday 4:00 p.m. Monday 8:30 p.m.
CABLE 10 VICTORIA

MANAGING YOUR MONEY
The next six weeks will feature a series of programmes produced by the Institute of Chartered Accountants entitled: Managing Your Money. The series (in order of broadcast) will include: 1. Financial Housekeeping; 2. Estate Planning; 3. Planning Your Retirement; 4. Real Estate & Mortgages; 5. Running Your Own Business; 6. Corporate Taxation. Please enjoy the series and direct your questions to Gerry Connor.

ESQUIMALT SPORTS BINGO
ESQUIMALT LEGION
CORNER ESQUIMALT AND ADMIRALS RD.
EVERY THURSDAY
Early Bird 7 p.m.
Free Bus to Town

SECOND ANNUAL WATER festival at East Saanich Indian Reserve, Approximately 12 miles north out of Victoria off Mt. Newton X Rd. War canoe races. Indian war dancing, Bone games, clam chowder, Barbecue Salmon, Bannock. 1pm to 6:30pm Saturday-Sunday, May 19-20. Everyone welcome.

MAKE THE RICH PAY
ELECTION MEETING
Speaker:
HARDIAL BAINS
At Tally-Ho Lodge, Nanaimo, 7:30pm Cavalier Room. May 18. — Inserted by Marxist Leninist Party of Canada.

ATHLETICS BINGO
EVERY WEDNESDAY
Victoria Curling Club
Early Birds 6:45 p.m.

TODAY'S SINGLE WORLD
Dance Friday May 18, Tally-Ho Banquet Lounge, 9-1. We honor all singles club memberships except on nights when they hold their regular dances. Non memebers $3.50, members $2.50 at the door. Or phone 595-3746. Plan to attend, you'll love it.

VICTORIA SINGLES HAPPENing Dance Saturday May 19, at the Leonardo da Vinci Centre, 195 Bay St. Designed for ages 25 to 55. Music by Mr. Music. Admission $4. by ticket only. Available at Hillside Mall Ticket Office or phone 595-5281, 474-2618, 384-5789.

HIGHLAND GAMES
Piping, dancing, drumming, Scottish Sports. Sunday May 20th, MacDonald Park, 9am continues all day, concession and refreshment garden.
FREE ADMISSION

16 CATERING, BANQUETS and RECEPTION RMS

GARCIA'S
Mexican and International Cuisine
104-1551 CEDAR HILL X RD.
(in the Cedar Hill Mall)
Planning an Office Party Banquet or Special Function?
Call us at 477-7744
Banquet Facilities
For up to 100
ample covered parking

GEORGE'S BAVARIAN BANQUET FACILITIES
1021 Pandora 383-7121
INTERNATIONAL CUISINE
3 DINING ROOMS AVAILABLE
SMALL OR LARGE PARTIES
Up to 150 Seating Capacity
ENTERTAINMENT
AVAILABLE ON REQUEST

BLACK PRINCE
CATERING (1976) Ltd.
655 Douglas St. 388-4488. For all your catering needs in our roof top Queens Reception Room or on your premises.

20 LOST and FOUND

LOST TWO CATS, ONE OLDER female Calico, one young large gray, Tabby male. Cordova Bay vicinity seven days ago, possibly en route to former home. Brent: 658-1050.

LOST: MAY 14TH LADIES YELlow gold single diamond ring, K-Mart store or carpark. Substantial reward. Sentimental value. 478-6235.

FOUND-BICYCLE IN OAKlands area. 592-9676.

20 LOST and FOUND

LOST MONDAY BLACK scraped motorcycle Helmet, Cordova Bay, Blenkinsop, McKenzie, Pat Bay to town, reward. 658-5898.

SUBSTANTIAL REWARD OFfered for the return of a gold Waltham pocket watch and watch chain. Lost May 3. Chain has 2 gold coins attached. 383-6085.

LOST LARGE DARK GREY Persian, neutered, Gordon Head, maybe on route to Cordova Bay, childs pet. 658-1174.

LOST: BLUE BUDGIE ON SUNday afternoon in Oak Bay. Very friendly. Will come to the name of Bernie. Please phone 592-4803.

LOST: BLACK AND TAN MALE Doberman. Answers to "Dacs". Scar on hip. Cedar Hill area. 595-0693

LOST: UNIQUE SILVER RING, Romeo's, Johnson St. Great sentimental value, reward. 386-8260 after 6 pm.

LOST ON JOURNEY VICTORIA to Vancouver on 14th May afternoon. Tan leather pouch containing Indian passport. 477-4547.

LOST: WEDNESDAY, MAN'S brown wallet, Waddington Building Parkade, reward. 477-5772.

FOUND: WOMAN'S FIVE speed, Johnson St. Call Richard, 385-3931

LOST: FLUFFY DARK TABBY, white on nose, feet and chest. 388-4232, 592-1321.

FOUND, IN 1000 BLOCK CLOverdale, 3 male cats, 2 ginger, 1 tabby. 385-0111

FOUND: YOUNG GOLDEN REgistered Collie, with collar, Friday, Goldstream area. 382-1643.

LOST: BURMESE CAT, FOUL Bay Queen-Anne Heights area. 598-2938.

LOST: JUBILEE HOSPITAL gold bar pin, diamond shaped crest. 479-3077.

LOST OR FOUND A PET? REGister at 652-3422 or 652-1353.

KEYS ON ISLAND COFFEE Fob lost Saanich. 477-0397

21 HELP WANTED GENERAL

ADVERTISEMENTS IN THIS CLASSIFICATION MUST COMPLY WITH THE BRITISH COLUMBIA HUMAN RIGHTS ACT

COUNSELLING POSITION

An outpatient service requires a chemical dependency counseller. Applicants should have demonstrated counselling skills in working with individuals, couples and families experiencing problems around drugs, particularly alcohol; plus the ability to work within a community oriented agency. Starting date: August 1st, 1979.

Qualifications:
M.S.W. with 1 yr. experience or B.A. with 2 yrs. experience or other suitable training with 5 yrs. experience.
Salary: $1,450. per month plus excellent benefits.

Submit resume, documentation and references to:
Supervisor,
DRUG AND ALCOHOL SERVICES,
3017 3rd. Avenue,
PORT ALBERNI, B.C.
V9Y 2A4
Closing date: June 1st, 1979.

HOUSE PARENTS WANTED

Couple wanted to operate an independant group receiving home. Experience in parenting or child care is preferred. This couple should be prepared to care for a group of 3-6 teenagers and younger children, some of whom may have social and behavioral problems. House parents should be able to develop positive relationships with the children, while providing them with structure and security. They will be expected to assist in the behavioral assessment of some children. Co-Operation with the Ministry of Human Resources and other community resources is essential in meeting each childs needs. Some bookkeeping experience would be useful. Financial arrangements are to be negotiated.

Please call Andrea Cantelon at 598-5121.

ROYAL OAK AREA
DAILY COLONIST ROUTES ARE COMING AVAILABLE IN THE FOLLOWING AREAS:
WEST SAANICH ROAD
Wilkinson to Scarborough
PIPELINE
GOYETTE AND ROSEHILL
OLD WEST SAANICH 4924-5390
These Routes have from 30 to 40 Subscribers and pay a monthly profit of $1.28 per subscriber plus Territorial and Insert Allowance. To Apply or for Additional Information Call:
J. Bradford
383-4111 ex. 164.

AVON
CAN'T WORK 9 TO 5? Sell Avon and you can choose your own hours. Earn good money and meet interesting people, too. For details, call 384-7345.

BOYS—GIRLS Adults—O.A.P.'s
Medium sized Daily Colonist routes available soon in following areas.
WOOLCO—DARWIN
CLOVERDALE—BETHUNE
COOK—QUADRA
MAPLEWOOD—TATTERSALL
Monthly profits between $70-$100. Depending on route size. For further information phone Mr. E. Ring at 383-4111 and leave name and phone number.

REQUIRED IMMEDIATELY Persons to interview Physicans for International Marketing Research Company. Must have Medical Background and Business like comport and be able to meet dead lines. Perfect for RN raising family or Retired who wishes to remain in contact with the Profession. Part time only. Salary based as per interview. Send resume in confidence to PROFESSIONAL STUDIES CANADA LTD., #512 6600 TRANS CANADA HIGHWAY, POINT CLAIRE, QUEBEC, H9R 4S2. Interviews to be arranged in Victoria, May 26th.

ATTENTION ADULTS, BOYS and girls. Profitable Colonist paper routes will be coming open in the following areas. Burnside-Tillicum, Gorge-Craigflower, Marigold-Interurban, Lampson-Esquimalt. Profits will range from $85-$155 depending upon route size. Delivery time varies from 1-1½ hours in the quiet morning leaving you free for your daily activities. For further information you may call Mr. C. Sampson or N. Fox at Colonist Circulation, 383-4111.

LIVE-IN HOUSEKEEPER FOR elderly disabled lady with house, salary. Days 595-9310, evenings 383-8516

EXPERIENCED COUNTER clerk waitress for fast food outlet. Call between 12-3 pm.

WANTED COOK AND WAITER or waitress. Call 598-3113.

21 HELP WANTED GENERAL

ADVERTISEMENTS IN THIS CLASSIFICATION MUST COMPLY WITH THE BRITISH COLUMBIA HUMAN RIGHTS ACT

GENERAL FOREMAN
FOR PORT ALBERNI LOGGING COMPANY. MUST BE FULLY QUALIFIED TO SUPERVISE A 6 SIDE STUMP TO DUMP OPERATION. PLEASE REPLY TO BOX 274, MAIN POST OFFICE, PORT ALBERNI, B.C. V9Y 7M7 STATING QUALIFICATIONS AND SALARY DESIRED.

EXCELLENT OPPORTUNITY
For right person to build a satisfying prestige lifetime career. Potential earnings $12000-$30000 per annum. Experience in selling not essential as full training given. Are you ambitious, energetic, intelligent? If you are and have integrity then you owe it to yourself to investigate this offer. Phone Geoff Chamberlain: 479-8297.

HOSPITAL STAFF REQUIRED for all departments in a brand new 10-bed hospital opening August 6, 1979 on Vancouver Island. Beautiful hospital, beautiful country and an excellent highway to our door! Please apply to The Port McNeill and District Hospital, Box 790, Port McNeill, B.C. V0N 2R0.

WANTED 1 MALE PROGRAM organizer to set up summer camping program for handicapped, must be a student and willing to get a class 2 license. Training. Weekends involved. 35 hours per week, $120. Until August 31. 383-4029. Male position cleared By Human Rights Board.

ASSISTANT MANAGER COUPLE
An opening for energetic couple to help manage a large Adult Oriented Apartment block. Must be fully experienced in all phases of operation. Please apply in writing to Victoria Press Box 81.

Resident Caretaker
New super deluxe 17 suite condominium in Oak Bay requires couple for tender loving care. This position offers a $400. suite plus $150. per mo. References required. For appointment phone Mr. Christensen 385-0814

SENIOR ACCOUNTING PERson required for Nanaimo firm of Chartered Accountants. Previous experience in public accounting a requisite. Duties to include preparation of financial statements and audit functions. Reply in confidence with resume to P.O. Box 434, Nanaimo, B.C., V9R 5L3.

RESIDENT MANAGERS
FOR A 35 STE. BLDG. PLEASE APPLY AT 350 GARBALLY ROAD 8:30 A.M.-5:00 P.M. OR PHONE 383-1141, MR. GANNER FOR APPOINTMENT.

Resident Manager
52 suite family oriented complex requires a couple capable of numerous phases of apartment management. Wages at scale. For appointment phone Mr. Christensen 385-0814

MATURE LADY REQUIRED for babysitting, 9 year old boy, 10 year old girl. Occasional evenings and weekends. Must love children and be willing to cope with extra-active boy. Esquimalt area. (Sports Center). Own transportation. 384-0807

$900 A MONTH WITH BONUS end of season, retired or semi retired couple to assist management, related experience prefered, we'll train. Assume all duties of campground work, must have trailer, 4 months. KOA Campgrounds 652-3232.

"COUPLE WANTED TO HELP on isolated seaside homestead. Carpentry, gardening, handyman skills needed. Will provide cottage, boat, food, $200 month. Write Ken Brydges, Beaver Creek, Blind Channel, B.C. V0P 1B0.

CASHIER-RECEPTIONIST wanted for local finance company. Good telephone technique essential. Neat appearance. Outgoing personality a must. Typing and some cash experience prefered. Apply in person, to Mr. Seth Cohen, 2018 Douglas Street

CHARTERED ACCOUNTANT required by expanding Nanaimo C.A. firm. Preference given to recent graduates with auditing exposure. Early partnership opportunity. Reply in confidence to P.O. Box 434, Nanaimo, B.C., V9R 5L3.

NEW STEAK AND PIZZA FAmily restaurant in Sooke requires cooks and waitresses/waiters. Submit resume no later than May 17th. Please address to Mr. Morino, 2789 Claude Rd, Victoria BC. V9B 3T7.

OPENINGS FOR AMBITIOUS mature people, if you have 8 to 20 hours weekly to spare, I'll show you how to establish that second income. No telephone interviews. For appointment, 479-3592 between 5-7 pm.

EXPERIENCED HAIRSTYLIST With Some Clientele, part time or full time. Modern beauty salon, excellent working conditions, relaxed atmosphere. Phone 598-7711, or res. 384-2457 after 6 or weekends.

DELICATESSEN SALES PERson wanted. Part to full time. Some evening work. Must be friendly and courteous. Please experienced only to apply. Hauser's Fine Food Emporium. 384-4991.

REQUIRED IMMEDIATELY, female attendant for care of physically disabled adults. On the job training, live in part time. References. Phone 385-1082. Approved by Director of Human Rights Branch.

SUBSTITUTE MOTHER FOR 16 month old boy, weekday afternoons. Must be on long term basis, good nutrition important, prefer woman with child/children. Richmond, Shelbourne, Sears area, 595-2618.

LADIES AND GENTLEMEN, unemployed, looking for a job that will pay better than average. Qualifications: must have a car, desire to make money and willing to work. Phone 9am-5pm, 478-9566.

NEED IN-HOME BABYSITTER, over 16 years, reliable and responsible for two children, 3:30-9:30 Monday-Thursday until August 17th. Own transportation or Crystal Pool area preferred. 383-2675.

WOMAN NEEDED FOR SUMmer "or longer" to help care for two bachelors, up to four children ages 2 to 12, and houseboat. Must enjoy picnics, swimming, kids, cooking and chaos. Reasonble salary. 386-1392 evenings.

IS THERE AN EX-SERVICEman type who would like to add to his pension by looking after a shift in dispatching office, not high pay but an interesting job, Sidney area. Reply to Victoria Press Box 142.

EARN MONEY WHILE YOU MAKE SUPPER
Polite 6 year old boy
needs mature baby sitter
Margaret Jenkins School Area
After school & summer holidays
598-3795

Resident Managers
Mature couples required for resident manager positions. For further details phone Mr Lloyd at 386-3281

EXPERIENCED PICTURE Framer familiar with all aspects of the trade for full time position. References required. Please apply in writing to Victoria Press Box 818.

21 HELP WANTED GENERAL

ADVERTISEMENTS IN THIS CLASSIFICATION MUST COMPLY WITH THE BRITISH COLUMBIA HUMAN RIGHTS ACT

COMFORTABLE HOME IN VICtoria, offered to mature woman in return for light housekeeping in 2 bedroom home for elderly gentleman. Some renumeration. 658-8177.

CHARTER BANK HAS OPENings for part time (Monday, Friday and Saturday) experienced tellers. Apply in person Bank of Nova Scotia, Hillside Shopping Centre.

EXPERIENCED SHORT order cook required immediately. Willing to work shifts and wait table. Call 595-4596, leave name, phone number and job experience after tone.

URGENT NEED OF RELIable, good natured babysitter, Marigold district, 2 boys, age 2 and 4, my home. Wednesdays and Thursdays, $10 per day. Please call 479-1315.

LEADING HOTEL DINING room requires Hosts, Hostesses, Waiters, Waitresses and Banquet people. Full an part time. Apply in person to 1175 Beach Drive between 2-5 pm.

PHONE SOLICITOR
Salary and bonus for experienced, mature person. Permanent part time working in office of old established Victoria company. 383-3122.

EXPERIENCED RETAIL salesclerk with pleasant personality. Apply to The Tiger Shop, 910 Government, Harbour Square Mall, Friday 9:30-12 noon only, Saturday 9:30-12 noon only.

WANTED LADY FOR HOUSEkeeping for Saturday and Sunday. Private home. Own transportation, non-smoker preferred. 658-8028.

EXPERIENCED HAIRDRESSer wanted, good working conditions. Must be able to take over clientelle.In Esquimalt. 384-6100 or 478-6366

VICTORIA GOLF CLUB
Waitress required. Mature person to work 4 hours daily, 5 days weekly. Oak Bay area. Call manager 598-4321

I'M AN ACTIVE 10 MONTH OLD boy who needs a babysitter while my mother works evenings. I live near the Gorge Hospital. 382-5991.

WAITERS AND WAITRESSES required for dining room, French service required, only experienced need apply to 1021 Pandora after 5pm.

PAULS RESTAURANTS WAITer/waitress and bus persons required for evening shift. Must be well groomed. Apply 1900 Douglas St. between 3-4 pm only.

PENSIONER TIRED OF LIVing alone seeks housekeeper companion. Intelligent, well educated lady, no drifters. Apply Victoria Press Box 135.

HYGENIST REQUIRED FOR prevention oriented practice. In Sidney, 2 days a week. Apply at 202-9775 Fourth Street, phone 656-4814.

ASSISTANT MANAGER REquired immediately. Finance or banking experience preferred. Apply in person to Mr. A.R. Morrison, 2018 Douglas Street.

MATURE SALESPERSON. Busy retail store. Evenings and Saturday. Retail experience necessary. 20-24 hours per week. Victoria Press Box 140.

AMBITIOUS COUPLE REquired who would like to add to their present income parttime. No telephone interviews, call 656-6875 after 5pm.

OWNER OPERATOR WANTED for Courier Company. Van is available at a reasonable cost. Address resume to P O Box 5063 Station B, Victoria.

WANTED WORKING MANager for veterans club situated in Vancouver, starting date as early as possible, wages negotiable. Victoria Press Box 153.

WAITER/WAITRESS FOR night shift only. Apply in Person only Peacock Restaurant after 4:30.

GRADUATED NURSE NEEDed. Apartment available. References, please. Non-smoker. 595-3983 after 6 pm

EXPERIENCED TELLER REquired, May-September. Apply in person, Bank of Nova Scotia, 890 Douglas St.

HAIRDRESSING INSTRUCTOR with minimum 2—year salon experience. Full or part time. 477-5743, 477-9668.

EXPERIENCED PRESSER (silk and wool) required for dry cleaning plant. Apply 325 Cook St.

LADYS' HAIRDRESSER. PERmanant part time. Annas Taylor Beaty Salon, 1004 Broad Street, 383-6015, 598-1849 (after 6).

MATURE CARETAKER COUple for adult orientated, 165 apartments. Please apply in writing to Victoria Press Box 119

MATURE PERSON WITH REtail jewelry store experience required full and or part time. LJS, 634 Fort St.

FRONT DESK PERSON, PREStige hotel, some night audit. Please write Victoria Press Box 127.

COOK—DECK HAND WANTED for fish boat. Hard work. Male/female. Victoria Press Box 126.

EXPERIENCE WAITRESS REquired for King John Restaurant, 2668 Sooke Road, Colwood. Apply in person only. 478-6312.

BABYSITTER FOR SEVEN year old. Occasional evenings and/or Sundays. Fairfield area. 382-5809.

$178 WEEKLY GUARANTEED Income working 1 hour daily at home. Free brochure Mr. Oppenheimer, PO Box 7159, Victoria.

COOK EXPERIENCED IN French Cuisine, full time, apply after 3 pm. at Antonios Restaurant.

PAULS RESTUARANTS, PART time student, truck driver required for weekends. Apply 1900 Douglas between 3-4 pm only.

BABYSITTER REQUIRED FOR one child, 4-11 pm, Monday to Friday. Majestic Drive, Gordon Head area, 477-0686

WANTED IMMEDIATELY EXperienced Furniture mover. Send resume to PO Box 246 Station E, Victoria, B.C. V8W2N2.

ELDERLY COUPLE WITH LAbour saving home would like house help for 3 hours 1 morning per week. 592-4307 after 4 pm.

RELIABLE TEENAGER NEEDed for occasional evening babysitting. Swan Lake, Saanich Road area. Call 386-7422 after 5 pm.

EXPERIENCED SHINGLE sewyer for well established small mill in Ucluelet. Steady work. Phone Paul 726-7090 after 5pm

RETIRED COUPLE WANTED to Manage 12 suite apartment building in Esquimalt. Please contact 592-0381 between 6-7 pm.

UNWED MOTHER WANTED TO live in, lovely older home, to help look after house and baby. Victoria Press Box 148.

2 PERSONS OVER 19 TO COCKtail wait at private parties and functions. Excellent remuneration. 382-6546.

MATURE LIVEIN COMPANION for elderly lady. Christian family atmosphere. Willows Beach area. 592-4678.

21 HELP WANTED GENERAL

ADVERTISEMENTS IN THIS CLASSIFICATION MUST COMPLY WITH THE BRITISH COLUMBIA HUMAN RIGHTS ACT

Required immediately, experiencd, resident apartment manager for 28 suite complex situated in Hillside area. Excellent salary. Please send resume to Victoria Press Box 73.

DISCO TEACHER, PART TIME. Dancenergy, 1322A Government, 384-3841

EXPERIENCED CLEANer/spotter required for dry cleaning plant. Apply 325 Cook St.

WANTED RELIABLE BABYsitter occasional evenings. Cook—Pembroke area. 386-0814.

THE DUTCH LATCH ON THE Malahat requires a full time cook. 478-1880

WAITERS/WAITRESSES WITH dining room experience, for evenings. 598-4511

RELIABLE SITTER MY HOME preferred, mornings. Carey-Marigold area. 479-2276.

PUPPY LOVE PET GROOMING requires experienced Poodle groomer. 595-1243

WANTED DAYCARE FOR 2 children in Fairburn School area. Phone evenings 477-7036.

CLEANING LADY NEEDED, L-day per week for 4-5 hours. Fairfield area. 384-9881.

TWO FULL TIME TELEPHONE solicitors required, experience an asset. 384-8431.

HEAD HOUSEKEEPER FOR 70 unit Motor Inn. Experienced ony. Apply 1850 Douglas Street.

EXPERIENCED DESK CLERK wanted. Starting June 24th. 656-1176 Peter Dentro.

LIVE-IN COMPANION FOR lady in 50s. Light housekeeping. Pensioner welcome. 382-0319.

SMALL AUTOMOBILE MANUfacturing plant requires persons with body working and finishing skills. Apply with written or photographic resume to: 409 Swift St., Victoria, between 12-1:30 pm or 4:30-5:30 pm.

22 OFFICE HELP

ADVERTISEMENTS IN THIS CLASSIFICATION MUST COMPLY WITH THE BRITISH COLUMBIA HUMAN RIGHTS ACT

LEGAL SECRETARY
The Law Firm of Pearlman and Lindholm has an immediate opening in its conveyancing and mortgage department. The position requires a person with several years experience and the ability to handle a large volume of files. Salary will be commensurate with experience and skills but in the range of $900-$1150 per month with full benefits available. Please reply in confidence to the Administrator, P.O. Box 1327, Victoria, B.C. V8W 2W6.

BOOKKEEPER-ACCOUNTANT required by local Retail-Wholesale Company. Approximately 5-6 hours daily at first, reducing to about 3 days weekly later in year. Accounting duties will include balancing daily cash summeries, maintaining receivables and payables, preparing payroll, posting general ledger and preparing interim financial statements. Remuneration will be negotiated. Applicants please reply in writing to Victoria Press Box 138

EXPERIENCED BOOKKEEPer required for private club. Forward details of work History and salary expectations in strictest confidence to Victoria Press Box 104. Dead line May 21st.

PART TIME MATURE EXperienced bookkeeper-assistant, 4 hours per day, for accounts receivable, payable, and general office help. Reply Victoria Press Box 117

AGENT—NOMINEE
Needed immediately for established Real Estate Company. Option to be sales manager as well. Reply in confidence to Victoria Press Box 131.

MEDICAL BILLING CLERK required. Experience preferred. Knowledge of fee schedule and medical terminology desirable. Good salary plus benefits. Victoria Press Box 146.

LEGAL SECRETARY, CONveyancing and general. Good typing and shorthand skills an asset. Downtown location. Excellent salary possibilities. 386-6754

LEGAL SECRETARY REquired, general legal practice experience preferable but office experience and good skills a must. 383-6432.

DENTAL HYGIENIST
to join our health team. 3-4 days per week. Contact Dr. Rennie Bradley, 500-1120 Yates St. V8V3M9 388-6955

DOCTORS OFFICE-IMMEDIately part time Receptionist, some travel involved. Mail resume to Room 325, 1207 Douglas St.

23 SKILLED TRADES

ADVERTISEMENTS IN THIS CLASSIFICATION MUST COMPLY WITH THE BRITISH COLUMBIA HUMAN RIGHTS ACT

B.C. REGISTERED NURSES
Permanent Evenings
3:00 p.m. to 11:00 p.m.
&
Casual R.N.s All Shifts
Juan de Fuca Hospitals is an extended care complex in Victoria. The Glengarry Unit requires a permanent evening R.N. and casual R.N.s for all shifts.
R.N.'s are required to be team leaders in providing a home like environment in which recreation and social activities are considered an important part of Health Care. This is reflected in the hospitals philosophy of valuing human dignity and worth.
Salary and benefits are according to the RNABC Collective Agreement. If you are a Registered Nurse or could become registered within 3 months (extended care experience is desirable).
Please respond in writing to:
Personnel Coordinator
Juan de Fuca Hospital Society
567 Goldstream Avenue
Victoria, B.C.
V9B 2W4

The Blue Army
Requires
GARDENERS
CARPENTERS
HANDYMEN
Immediate work available for experienced self employed tradesmen to handle additional work in Victoria. Phone
385-7755 9 a.m.-5 p.m.

EXPERIENCED GRADE 1 GAS fitter, for installation and servicing commercial, residential equipment. Must be competent, neat, reliable, able to deal effectively with public, possess current Class 3 B.C. Drivers License, good driving record. Work history and references required. Available by May 22/79, phone 746-6633 Duncan, B.C. for further information.

LOGGING HANDYMAN FOREman and an assistant master mechanic required for mid coast logging operation. Salary and benefits. Percy Logging Co. Ltd. 682-2655

23 SKILLED TRADES

ADVERTISEMENTS IN THIS CLASSIFICATION MUST COMPLY WITH THE BRITISH COLUMBIA HUMAN RIGHTS ACT

AUTOMOTIVE MECHANIC
Immediate opening for journeyman import mechanic. Union wages. Excellent fringe benefits, congenial working atmosphere. Apply in person to Dave Fraser, Pacific Mazda Peugeot, 810 Johnson St.

MACMILLAN-BLOEDEL INdustries Ltd. Shawnigan Woodlands Division requires a ticketed heavy duty mechanic, must be experience in repairing all types of heavy logging equipment including Madill yarders, hydraulic log loaders, Cat and Letourneau log stackers, etc. and willing to work shiftwork. Phone weekdays 746-4121 ask for Jack Phillips or Jim Gellein.

Mercury Marine Mechanic. Established Vancouver Island Dealership requires self starting experienced mechanic. Position will appeal to person seeking a challenging opportunity. Rewards include top salary and bonus, usual fringe benefits and medical plan. Apply in confidents to Mr. Brown at 334-4822 days or evenings 339-5365

REQUIRED MACHINISTS FOR expanding business in Alberta oilfield. The town of Drayton Valley has a population of 5500 and is located 135 Km west of Edmonton and is only 280 Km from Jasper. The town has excellent recreations and hunting, fishing and camping is abundant.
For further information phone Jerry at 1-403-542-4179 Collect.

ELECTRICAL DESIGNER
Major Electrical Consultant immediately requires an experienced Electrical Designer. Please provide a resume with experience and references. Excellent salary and benefits.
Reply to Victoria Press Box 124.

EXPERIENCED SAWMILL worker for small Vancouver Island IWA mill, good schools and recreational facilities, housing available. Victoria Press Box 144.

24 SALES PERSONS AND AGENTS

ADVERTISEMENTS IN THIS CLASSIFICATION MUST COMPLY WITH THE BRITISH COLUMBIA HUMAN RIGHTS ACT

BLOCK BROS.
"THE BEST SELLERS"
ARE YOU A LEADER ... BUT THE INCOME JUST ISN'T THERE?
BLOCK BROS. will train you in sound, proven methods enabling you to quickly reach your desired level of success in a rewarding sales career. Our development program includes 'professional selling skills' by the Xerox Corp. and "In House" video TV Education by the foremost instructors in the business. If you have a positive, professional attitude and believe that success is not reserved for a chosen few.
Call "The Best Sellers"
Colwood: 478-5561 Bob Kershaw
Blanshard: 386-3231 Bob Hahn
Shelbourne: 477-1841
Bernie Wilkinson or Bob Cullum

DUNSMUIR 388-7868
REALTORS
Work with enthusiastic and energetic professionals in this growing company. We offer brand new office with no problem parking, complete management assistance. Excellent commission split. Call for appointment to discuss our advantages confidentially. Ken Porter FRI R.I. (B.C.) Res. 656-5235, Bus. 388-7868.

TEXAS OIL CORP. SEEKS well-established, successful company as distributor for line of high performance roofing products manufactured by its Canadian Subsidiary. Outstanding growth and profit opportunity. No prior roofing experience necessary. We're experts in our field, offering complete training at our International Headquarters at no cost. Applicants should have marketing and application capabilities. Contact F. L. Rudy, Southwestern Petroleum Corporation, Box 789, Fort Worth, Texas 76101. Telex: 758300, Cable: SWEPCO.

REALTORS
We are looking for four licencees who are professional and want to achieve success. We have a good progressive commission plan and the opportunity to own shares in the company. Our office and surroundings are new and spacious with ample parking. All inquiries held in strict confidence. Call Terry Popp at 388-6161 (24 hrs.)
PAC-WEST INTERNATIONAL REAL ESTATE BROKERS INC.

REALTORS
We require two licenced realtors to join our organization. Complete management assistance will enable you to become a real leader in our profession. For complete details contact.
RICK KINNIS or WILF GEE
WESTMONT REALTY (1977) LTD.

SALES MANAGER
With track record as people motivator for established performing company. Luxurious offices. Remuneration commensurates with qualifications. Reply in strictest confidence with complete resume to Victoria Press Box 129.

REAL ESTATE APPRAISER
An excellent opportunity for the right man is available at Northern Pacific Realty. Contact R. M. Geddes. 479-1687.

SALES POSITION IN VICTORIA
CALL 754-6241 (Nanaimo)
FOR A RECORDED MESSAGE

IF YOU WANT TO EARN A MILlion don't answer this ad but if you want 2 to $3,000 per month, call Ted Atkinson 652-4937.

SALESPERSON WITH PROVEN sales record required for used car sales. B. Madsen Motors, 2691 Sooke Rd. 478-5214

25 TEACHERS

ADVERTISEMENTS IN THIS CLASSIFICATION MUST COMPLY WITH THE BRITISH COLUMBIA HUMAN RIGHTS ACT

LADYSMITH NURSERY School requires qualified preschool supervisor starting September, 5 mornings, 2 afternoons per week, 3 seperate classes. Applicants must be registered with PCCFLB. Resumes to Irene Bidnall, Box 166, Ladysmith, 245-7020

25 TEACHERS

ADVERTISEMENTS IN THIS CLASSIFICATION MUST COMPLY WITH THE BRITISH COLUMBIA HUMAN RIGHTS ACT

School District 85
VANCOUVER ISLAND NORTH
PRINCIPALSHIP
Applications are invited for the position of Principal of Alert Bay School. Effective September 1, 1979.

APPLICANTS MUST HAVE:
-A BC Professional Certificate
-Previous Administrative experience
-Teaching experience at Elementary and Secondary level

APPLICANTS MUST:
-Be intersted in living and working in a small, relitively isolated community
-Be able to work closly with Community Resorce Committee.
-Be able to offer leadership to a number of diverse groups

The school enrolls grades K-10 (Estimated population 230 September 1979) 75% of population of Native Indian Ancestry.
There is a strong focus of develo-ping comprehensive local curriculum materials.
K-4 is an individualized open area.
Individualized programs are being developed from 5-10. Extensive special education program in operation.
The position is currently 80% administration/20% teaching at Secondary level.

Please send information on background, training and references to:
District Superintendent of Schools, School District #85, Box 90, Port Hardy BC, V0N2P0. Applications Close May 25, 1979.

SCHOOL DISTRICT #27 (Cariboo-Chilcotin)
100 MILE JUNIOR SECONDARY SCHOOL
PRINCIPALSHIP
Applications are invited for the Principalship of 100 Mile Junior Secondary School, duties to commence September 1, 1979. This school enrols approximately 550 students in grades 8-10.
The successful applicant will be an experienced and enthusiastic educator with a demonstrated record of success as an educational leader. Specific qualifications for this position include:
* A professional certificate
* Administrative and teaching experience
* Demonstrated leadership abilities
Candidates are required to support their applications with a resume of their professional experience, copies of recent reports and similar recommendations and a brief statement of their personal philosophy of the role of principal in a Junior Secondary School.
Applications will be received by the undersigned until 5:00 p.m. Monday, May 28, 1979.
Ms. B. Naef
District Superintendent of Schools
School District No. 27 (Cariboo-Chilcotin)
350 2nd Avenue North
Williams Lake, B.C.
V2G 1Z9
392-3345

SCHOOL DISTRICT #27 (Cariboo-Chilcotin)
VICE-PRINCIPAL SECONDARY SCHOOLS
Applications are invited for two positions:
I. OGDEN SENIOR SECONDARY—
This school is located in 100 Mile House, and enrols 460 students in Grades 10 to 12.
II. WILLIAMS LAKE JUNIOR SECONDARY—
This school enrols 710 students in Grades 8-10. This is a temporary position for the 1979/80 school year.
Desirable qualifications for both positions:
—a professional certificate
—post graduate work in administration
—some successful administrative experience
—the ability to work effectively as part of an administrative team
Applications with supporting documents should be forwarded by May 22 to:
Ms. B. Naef
District Superintendent of Schools
350 2nd Avenue North
Williams Lake, B.C.
V2G 1Z9
392-3345

SCHOOL DISTRICT NO. 71 (COURTENAY)
ELEMENTARY COUNSELLING
An elementary Counsellor is required to work on an itinerant basis in the areas of:
1—Teacher consultation for students with behavioural and learning difficulties.
2—Implementing developmental classroom programs, small group counselling and teacher study groups.
3—Parent consultation and parent study group.
4—Community — agency co-operation in referring students and families for additional services.
Applicants should have a minimumal of five years successful teaching experience and training in Adlerian psychology. Please forward your resume with supporting documents and references to:
Mr. T. G. Ellwood
District Superintendent of Schools
892 Harmston Avenue
Courtenay, B.C.
V9N 2X8

SCHOOL DIST 72
CAMPBELL RIVER
French Immersion Grade One
Teacher eligible for British Columbia Certification who is fluent in the French language and has primary teaching experience. Pupils have already had one year French immersion kindergarten. Please forward applications by May 31, 1979 to:
David E. A. Eldred
District Superintendant of Schools
School District #72 Campbell River
425 Pinecrest Road
Campbell River B.C. V9W 3N9

SCHOOL DISTRICT NO. 12 (GRAND FORKS)
CO-ORDINATOR OF FRENCH PROGRAM
A teacher commpetent in the French language and with instructional leadership ability is required to co-ordinate the French programs in this district which are offered in grades 2 through 12. Classroom teaching responsibilities at the elementary grades will also be required.
Address applications with supporting documents to:
W. W. BALDRY
District Superintendent of Schools
Box 640
Grand Forks, B.C.
V0H 1H0

25 TEACHERS

ADVERTISEMENTS IN THIS CLASSIFICATION MUST COMPLY WITH THE BRITISH COLUMBIA HUMAN RIGHTS ACT

SPECIAL EDUCATION SCHOOL District Number 54 Smithers requires a district Special Counselor for September 1979. The District Special Counselor will be expected to provide counseling and diagnostic services for special needs students and provide assistance to classroom and learning assistance teachers in the determination of appropriate programs to meet these needs. A background in career education would also be desirable. Applications are invited immediately to District Superintendent of Schools, Box 2890 Smithers B.C. V0J 2N0.

SCHOOL DISTRICT #54 SPEECH THERAPIST
A speech therapist is needed for September 1979 for School District Number 54. Applications are invited immediately, to District Superintendent of Schools, Box 2890, Smithers B.C. V0J 2N0.

26 PART-TIME or TEMPORARY HELP

ADVERTISEMENTS IN THIS CLASSIFICATION MUST COMPLY WITH THE BRITISH COLUMBIA HUMAN RIGHTS ACT

PART TIME 12:15-4:15 MON-FRI
Small pleasant downtown office requires part-time clerk typist. 65 plus words per minute a must. Pleasant personality and sense of humour an asset. Lots of telephone and people contact. Plenty of variety this one. $425 a month. 386 9021

BOOKKEEPER REQUIRED BY local pharmacy. Must be fully experienced in all aspects of bookkeeping to trial balance including payroll. Experience with data processing would be useful. Reply in own handwriting to Victoria Press Box 121.

DISC JOCKEY FOR EXPANDING mobile music company. Needs valid driver's licence, good personality and apearance. Must be over 21. Send resume with relevant experience to: B.T. Music, Suite 111, 3943 Quadra St., Victoria, V8X 1J5.

PART TIME TEMPORARY telephone solicitor required. Phone Mike at 385-8708 before 5 pm.

28 EMPLOYMENT SERVICE

ADVERTISEMENTS IN THIS CLASSIFICATION MUST COMPLY WITH THE BRITISH COLUMBIA HUMAN RIGHTS ACT

EARN BIG MONEY OVERSEAS whether you are presently working or out of a job, a skilled tradesman or an unskilled laborer, regardless of your age, sex and nationality, for complete details send a large self-addressed stamped envelope to Foreign Employment Services, Box 720, Adelaide Station, Toronto, M5C 2J8.

JOB HUNTING?
You need a professional resume from Life personnel. A good resume will give you the edge in today's competitive job market. The cost is reasonable and may be the best investment you ever make. Call now
383-4231

FOR YOUR EMPLOYMENT NEEDS
Drake Personnel
A DRAKE INTERNATIONAL COMPANY
Call 385-3425

30 SITUATIONS WANTED

MOTEL MANAGEMENT. Freelance, young middle-aged, attractive lady will manage your motel whilst you vacation, go anywhere, anytime, by week, month or longer. Trained in U.K.; recently managed B.C. motel with excellent results. Catering and secretarial also. Phone 531-5557.

MATURE, HARD-WORKING family man seeks challenging full time position. Qualified in electronic trade with mechanical abilities. Quality control and supervisory experience. Excellent references. Victoria Press, Box 116.

YOUNG LADY URGENTLY seeks work, experienced in word processor, posting machines, cashier, office procedures, TV production. Resume and references. Bondable. Please call Elizabeth 595-0413 before 2.

B.T. AND THE SUNSHINE Gang, hardworking University students will do lawn, garden and housework for reasonable rates. Joanne 477-7457, 9 am-12 noon, Monday to Saturday.

EXPERIENCED HOUSE-cleaning offered, $4.50/hour. Times available: Wednesdays 9:30-1:30, every second Thursday 2:30-4:30. Have references. 382-7904 evenings.

CASUAL WORK— PAINTING, gutters cleaned, lined, repaired, insulation installed, chimneys, fireplaces repaired, home maintenance. 384-0912, 477-9216, Wesley

TRY THE OLD CANADIAN'S system from $6. Cleanups, cartage, handyman, long grass, lawn cutting, tree service; fences, whatever. 592-0129, 598-2636.

TWO RESPONSIBLE MEN with Van. Delivery and hauling, yard work, painting. Reasonable rates 385-1367, 385-3489 after 5 pm.

DOMESTIC CLEANER SEEKING 1-2 days/weeks experience in care of antiques, collections, etc. Excellent references. Call Ron at 595-2359 before 10 am.

SECOND YEAR LAW STUDENT requires summer job. Experience in registry work, research, general operation, bookkeeping. Phone 598-1881. Ask for Anne.

SIGN PAINTER. SIGNS, trucks, windows, boats. Satisfaction guaranteed. Reasonable. 382-6387.

ELECTRICIAN WOULD LIKE electrical work. 11 years experience, free estimates. 595-7962 after 6 pm.

UNIVERSITY STUDENT 18, requires employment, painting, repairs, odd jobs. Reliable, reasonable, 385-5175.

RETIRED CIVIL SERVANT requires secretarial work, full or part time. 478-6793.

FEMALE, 25, JUST FINISHED University, B.C teaching certificate, pleasant, efficient, needs summer work. Del 592-7318.

MATURE WOMAN, EXPERIENCED in all phases of personal care and cooking, good references. 384-1302.

"SMALL BUSINESSES NEEDing experienced bookkeeper-receptionist. Call Valerie, 382-2415."

EXPERIENCED PAINTER needs work, interior, exterior, plaster repair, 592-7137.

MATURE FEMALE BOOKkeeper requires full time work. Excellent references. 386-0755.

PAPERHANGING And interior painting. Phone 479-7816.

FAMILY MAN REQUIRES full time work, bottling line, security, janitorial. 386-6089, 8-3:30.

EXPERIENCED HANDYMAN, gardener, painter, upholsterer, 383-0463.

MAN, 34, EXCELLENT HELP. Painting, gutters, moving, gardening. Andy 592-7381.

MAN WILL DO GARDENING and yard cleanup. Reasonable rates, 658-5005.

RENT—A—KID Help with odd jobs. 387-5506

30 SITUATIONS WANTED

HARDWORKING YOUNG MAN to do odd jobs, cleanup, reasonable rates. 592-1856.

RESPONSIBLE MATURE bookkeeper seeks permanent full time employment. 382-7047.

YOUNG LADY WILL HELP you with housecleaning and gardening. 381-6026.

CLEANING, HOUSE OR YARD done with loving care. Jean 382-5344.

CAPABLE LADY TO DO GENeral housework. Prefer Brentwood or Sidney. 652-1356.

RESIDENTIAL, EXTERIOR OR interior painting and small repairs. Evenings 477-2412.

WILL BABYSIT IN YOUR home, Marigold area, 479-5003.

33 BANDS, MUSICIANS AND ORCHESTRAS

SOUNDPROOF ACOUSTICLY tiled rehearsal space available. Could suit photographer in model session. Call 385-8535.

EXPERIENCED LEAD OR rythm guitarist available for working band. 595-6912.

34 PRE-RECORDED MUSIC

SPINKY'S
Spinky's Mobile Disco Ltd. "We play what YOU want." 656-1652.

CANDU MUSIC ENTERTAINMENT SERVICES 384-5521.

CJR Canned Music
Reasonable 382-3811, 598-4717.

MUSIQUE MACHINE. GREAT entertainment for every occasion. Reasonable prices. 382-8901.

VARIETY MUSIC SERVICE Any place & every taste 474-1433.

MUSIC MAN CANNED MUSIC. Give us a call. 479-8043.

36 BUSINESS SERVICES AND DIRECTORY

Accounting

PROFESSIONAL SERVICES to small business and corporations. Financial statements. Tax returns. Reasonable rates. D.N. Lane 382-9920 morns.

FOR EFFICIENT YEAR round bookkeeping, contact Barbara Watts Bookkeeping Services, 382-3633, 598-2946.

BOOKKEEPING, ACCOUNTing for small businesses. For qualified service Mr. McPherson 479-4541.

Appliance Repairs

ABC ELECTRIC, 382-7221
Tele-Tech Appliances, 385-6783
831 YATES ST.
COLWOOD APPLIANCES
746 Goldstream, 478-9222

The Blue Army 385-7755

Appraisals

P. G. JACKSON LTD. Real Estate Appraisals (450) 1070 Douglas 388-9102

Babysitting

WILL BABYSIT FULL TIME, my home, Esquimalt. Debbie 386-2939

BABYSITTING MY HOME. Monday-Friday. Full time only. Lampson Street. 385-8606.

FORMER PRE-SCHOOL teacher will babysit my home, full or part time, weekdays 8-5, 385-5263.

WILL BABYSIT IN MY HOME, full-time and part-time, near Oak Bay Rec Centre. 592-7137.

BABYSITTING DAY OR EVEnings upper Gordon Head area. 477-0715.

TEACHERS WIFE WILL CARE for 3 to 5 year old weekdays in my home. 477-0301.

WILL BABYSIT MY HOME OR yours. 388-9420 Ask for Karen

Brick Layers

SCANDINAVIAN QUALITY MAsonry. Bricks, blocks, tiles, slate, barbecues, repairs and new construction. Erik 383-4025.

Cabinet Making

CUSTOM CABINETS Kitchen, bathroom, countertops, quality work, free estimates. Steve, 478-1106

LUBBERTS WOODWORKING All phases of finishing carpentry and cabinet making. 385-2373.

Carpenters

JOURNEYMAN EXPERIenced in finish, framing, concrete, additions, renovations, repairs and sundecks. Free advice call Al 478-4750.

STEPS BUILT, NEW OR REpaired, roof repairs, and painting. Business in Victoria since 1950. Licensed and references. Phone Henry anytime 598-7616.

OAK BAY Established community carpenter. Renovations, finishing, cabinets, sundecks. $9 an hour or contract. Call Terry, 595-6046

JOURNEYMAN, EXPERIenced in all phases of construction. Quality and guaranteed work at reasonable prices. 386-8505.

ISLAND FRAMING Residential and commercial framing, custom homes. 652-3572

VERSATILE HOME MAINtainer, carpentry, renovations, cabinets, painting, papering, quality work. Adam, 385-3090.

JOURNEYMAN WILL DO CABInets, finishing, renovating or whatever. Hourly or contract. 656-2344.

REMODELING SPECIALISTS repairs, alterations and additions, basement rooms, fences. 477-7382.

EXPERIENCED FRAMING contractor wants framing job, workmanship guaranteed. 477-3709.

ANY HOME IMPROVEMENTS, experienced carpenters, additions, renovations, framing, sundecks. 384-4018.

TRY ME Young Journeyman carpenter, reasonable, small concrete jobs, framing and additions. 595-3717.

20 YEARS EXPERIENCE IN framing and finishing, may I quote a price on your job. 427-0588.

PERMA CONST. LTD. FREE ESTIMATES. 384-2323

WILL BUILD A HOME OR RENovate, fully experienced, hourly or contract, 383-7736 after 5 pm.

FRAMING, STAIRS, ALL CARpentry, complete homes. Hourly or contract. 478-1481.

CARPENTRY, NEW OR OLD. Hourly, or contract. 385-3255 after 6 pm.

EXPERIENCED CARPENTER wants framing job. Workmanship guaranteed. 477-3709.

RENOVATIONS, ALMOST ANY type. 37 yrs. experience. 656-4947.

SMALL JOBS, DECKS, WINdows or ? 477-1384 between 7am-8am or 6pm-7pm

WIRING, PLUMBING, CARpentry, etc. All trades. 478-1560 after 6pm.

CARPENTRY/RENOVATIONS Hourly or contract 656-1394, 652-4876

36 BUSINESS SERVICES AND DIRECTORY

Carpenters

EXPERIENCED FRAMING crew available now. 652-3602 after 4pm

DA-MAR CONTRACTING, GENeral carpentry, 652-9943.

SMALL JOBS A SPECIALTY. Call 598-2920

Carpet Cleaning

SPRING CLEANING SPECIALS Carpets-living room, dining room and hall, $46.50. Any additional areas, 50% off. Upholstery-sofa, chair and ottoman, $44. Call Kastel Industries, 478-2232.

SPRING SPECIAL. CERTIFIED carpet cleaning 20% off on carpets, upholstry and draperies. 382-4834.

RON'S CARPET CLEANING 9c a square foot. 384-6110.

Carpets and Linoleum

EDGAR and MINER
650 HILLSIDE 388-6208
Carpets and Custom Draperies
"A PROFESSIONAL APPROACH WITH GUARANTEED SERVICE"

BEAVER HOME CENTRE
1581 Hillside 595-1225
VICTORIA'S OZITE ARTIFICIAL TURF CENTRE
You install! We install!

HOURIGANS
CARPETS AND LINOS LTD. FLOOR COVERING SPECIALISTS
715 PANDORA AVE. 386-2401

GUARANTEED INSTALLAtion, carpets, lino, seamless floors (Torginol) sundeck coatings, commercial or residential, 652-2139.

CARPET INSTALLED BY EXperienced Journeyman, $1.75 per sq. yard. Contact Master Power Wash, 24 hours. 384-6818.

CARPETS AND LINO INstalled, reasonable rates, free estimates. Phone 384-1656.

Cement

READY-MIXED CONCRETE when you want it - we deliver on weekends. Smaller jobs a specialty. Personalized, friendly service. Phone 478-3522 (24 hrs) or 388-5464 pager 611, Small Load Cement Products Ltd, 2650 Nobhill Rd.

G AND R CONCRETE FINISHers, all type of concrete work. No job too small. 383-8985 after 4. 388-9820.

FORMS, CEMENT WORK, steps, foundations, sidewalks, etc. Steve Laszlo 479-4756.

SIDEWALKS, RETAINING walls, driveways, no job too small. 652-1614.

Chimney Service

SPRING CLEANING SPECIAL! Chimney's, Ashpits, Eaves. Phone "BLACK MAGICK" 385-2813

Cleanup Service

4 BROTHERS
ALL AREA — 479-6112
FREE ESTIMATES ANYTIME
NO CHARGE AND UP
Yard, Basement, Garage, Etc. Hauling and Bobcat Service.

FOR A CLEANUP JOB THAT IS NEAT AND SLICK PHONE DOUG OR MIKE AND WE'LL COME QUICK 598-2327, 592-2932

REASONABLE CLEANUP. Yards, basements, etc. also hauling, free estimates. 479-5823, 656-5671.

TWO MEN WITH TRUCK, DO any odd job, clean garbage, yard, basement, paint, etc. Very reasonable. 479-8531.

BASEMENTS CLEANED AND painted. Garden cleanups. Reasonable rates. 382-2030.

HAULING AND CLEANUPS. Basement, yard, compost. Free estimates. Eugene's, 383-3528.

CLEANUPS, BASEMENTS, attics, yards, composts, and junk hauling. 658-5406.

ALTERATIONS, PAINTING and odd jobs. Free estimates. 384-4345, 478-1276.

CLEAN-UP YARDS, COMPOSTS and basements, prompt service, reasonable rates, 383-1866.

CLEANUP MAN AND EMPTY truck looking for work, reasonable. 385-7965.

MAN WITH ½ TON FOR SMALL cleanup, 386-6309.

WILL PICK UP ANYTHING BIG or small. Call Paul, 478-6832.

REASONABLE HAULING AND cleanup, 656-4996.

Contractors

DEVINE
CONSTRUCTION SPECIALIZING IN
HOME EXTENSIONS
ALL TRADES IF REQUIRED
THE IMPOSSIBLE JOB ONLY TAKES LONGER
5259 PAT BAY HIGHWAY
658-8879.

WHEATON CONSTRUCTION LTD.
General Contractors
Building Consultants
385-5702

FARMER CONSTRUCTION
Design — Renovations
388-5121

25 YEARS EXPERIENCE MASTER CARPENTER
I have the knowledge and ability. Let me build or finish your house, or do your renovations. Phone Ray 385-3856.

T.&C. BUILDERS LTD.
Framing
385-5293 385-8587

ISLAND FRAMING
Residential and commercial framing, custom homes. 652-3572

MOORE & MOORE CONSTRUCtion. Contracting, framing, finishing. Experienced quality builders. 386-8584.

CLARK'S CONSTRUCTION Custom homes, framing, residential, commercial, additions and renovations. 656-5113.

JA CLATWORTHY CONSTRUCtion, general contracting, framing, renovations. 478-6961 after 6pm.

SIDING AND FENCing. Guaranteed work. Free estimates. 652-4320 after 6.

Delivery

DAVE'S HOT SHOT SERVICE. 9am-9pm, Monday-Saturday. 385-7851.

Drafting

I HAVE 10 YEARS EXPERIence in all phases of commercial and residential drafting. 598-5624.

36 BUSINESS SERVICES AND DIRECTORY

Draperies

B&E
FLOOR COVERING LTD
DRAPERY
CUSTOM AND CONTRACT
382-2116

HOURIGAN'S
Floor Covering Specialists
CUSTOM DRAPERIES
—Bedspreads—
PROMPT IN-HOME SERVICE
715 PANDORA AVE. 386-2401

Drywall

"SPRAYMAN" Specializing in all types of texture ceilings and wall, satisfaction guaranteed. 652-3601.

WANT SMALL JOBS AND RENovations done? Will do drywall (boarding and taping) insulation, painting. Call Steve 479-6849

LOWEST PRICES All phases of drywall, available immediately, 384-0521.

NEED HELP? BOARDING, taping and texturing. Small jobs preferred. Phone John 595-1950

NO JOB TOO SMALL, QUALITY workmanship. 598-6872.

Electrical Contractors

ROHELLER ELECTRIC New or rewiring. Residential, small commercial and industrial. Reasonable rates by hour or contract. 478-4032 if no answer 385-5335.

OLDER HOMES REWIRED — NO down payment. We finance at bank rates with approved credit. EDDY'S ELECTRIC—385-7666

The Blue Army 385-7755

DO YOU HAVE SMALL ELECtrical wiring jobs? No one is interested? Please call evenings, 652-5809.

LICENSED ELECTRICIAN will do new wiring, rewiring, stove repairs, 479-9765.

WIRING JOBS, SERVICE calls at prices you can afford. 656-5294

ELECTRICIAN, FREE ESTImates. Call Bernie 386-1094.

RESIDENTIAL AND COMMERcial wiring, electric heat. 477-5096.

Excavating

MANSELL BOBCAT SERVICE. Weekend specialists. Call 478-9458, 478-2570, for leveling, backfilling, septic fields, post holes, rotovating, sand, gravel or topsoil supplied, spread, leveled. Basements dug, landscaping and rockwork. Financing can be arranged.

ROBERTSON'S EXCAVATING Track machine with backhoe. Roads, basements, backfilling. 595-8530.

4 BROTHERS
ALL AREAS — 479-6112
FREE ESTIMATES ANYTIME
Leveling, backfilling, Bobcat service, backhoe, trucks, tractors, rototilling. Topsoil, gravel, etc.

Fencing

ISLAND CHAIN LINK Fencing in wire or wood Small jobs a specialty 477-0332.

EUROPEAN CRAFTSMAN. ALL types of fencing and repairs. Guaranteed work. Gordon Head, 721-3759.

FENCE BUILDING. REASONable rates, guaranteed workmanship, wood or chain link. 384-0764, 388-7097.

Flooring and Sanding

M & M FLOOR
COMPLETE FLOOR CENTRE
Hardwood, Carpets and Linos
532 William St., 384-0343
Nights: Al, 386-3078
Mike, 652-4308

Furniture Refinishing

WAINSCOATING, WOOD TRIM, furniture, stripped, reasonable rates. Call 384-8532.

Gardening

4 BROTHERS
479-6112 ALL AREAS
FREE SESTIMATES ANYTIME
ROTOTILLING, hand tillers to tractors, 24" wide to 5/.
GENERAL yard cleanups, grass cutting, edging, trimming, beds, etc. regular maintenance.
NEW LAWN preparations, older lawns repaired, landscaping.
BOBCAT SERVICE, LEVELING, SPREDING, DIGGING UNDERBRUSH ETC.
HAULING topsoil, stone, gravel, bark mulch, etc. Small or lg quant.
TRACTOR service, grass, brush.
HARD WORKING manual labourers for odd jobs. 479-6112
RESIDENTIAL, COMMERCIAL

The Blue Army
Requires
GARDENERS
Immediate work available for experienced self employed tradesmen to handle additional work in Victoria. Phone 385-7755 9 a.m.-5 p.m.

QUALITY LANDSCAPING LTD. Pruning, gardening, maintenance and cleanup. New lawn preparation, power raking. Monthly rates, 30 years experience. Reasonable prices, free estimates. 478-1684, 478-4216.

GARDENER WITH 12 YRS EXperience Lawn cutting, hedge trimming, pruning ornamental shrubs, cleaning flower beds, power raking. Residential and commercial. Free estimates, low rates. 388-4678.

HARVEYS GARDEN SERVICE Experienced Chinese Gardener. Pruning, spraying, rotovating, new lawn, power raking, aerating. Garden design, redesign. 384-8621, 479-7078

TYRRELL GARDEN SERVICE (family business). Lawn and garden maintenance from "hedges to edges". Reasonable monthly rates. 652-2087 after 5.

SPRING CLEANUP Clean up, pruning, etc. Gardening year round by contract, G. Barta, 474-2680, 474-2049.

LOOKING FOR SOMEONE hardworking and conscientious to maintain your garden? Excellent references. Julie 595-6210.

ANYONE NEEDING WORK around their garden, call Dave between 7:30am-9am, and 4:30pm-6pm at 595-3712.

POWER RAKING, AERATING, garden care, low rates. Barry, 658-5942.

CREATIVE LANDSCAPING Dutch horticultural background. 477-7882 or 479-8506.

ANYTYPE OF GARDENING work wanted. Free estimates. 388-6529 or 479-2968.

CERTIFIED SPRAYING, fruit trees and ornamentals. Phone Jake 386-0788.

36 BUSINESS SERVICES AND DIRECTORY

Gardening

GARDEN MAINTENANCE, reasonable rates. Phone 384-5330.

GARDEN AND YARD CLEANup, $4 per hour, Ray or Liz, 386-2969 between 5-7 pm only.

Gutter Cleaning and Repairs

ACT NOW ON OUR SUMMER special: cleaning, repairs, painting, etc. on gutters and downpipes. Very reasonable, all work guaranteed. 388-4295.

G.R. STEWART HOME IMprovements Ltd. 5" continuous gutter. Wooden gutters refurbished. 479-7086.

5" CONTINUOUS GUTTERS, special contractor rates. IRWIN INDUSTRIES, 382-5154. Free est.

Hauling

FAST RELIABLE HAULING and cleanups, trees removed. Call for free estimates, 721-3355 or 477-5408 anytime, Victoria.

4 BROTHERS
Pickups, dump trucks, topsoil, sand, gravel, stone, fill, bark, mulch, etc. Bobcat service. Cleanups, Estimates. All areas. 479-6112.

SMALL HAULING JOBS. $18 per hour. Sand, gravel, topsoil, garbage, etc. Eugene 383-3528.

¾-3 TON DUMP. CLEANUPS, commercial and residential. Anytime 385-7965.

QUICK SERVICE, HAULING, junk, cleanup, etc. Call Fong, 479-7078, 384-8621.

MAN WITH PICKUP, LIGHT moving and hauling. $9 hour. 592-1321.

Home Improvements

SOMERSBY
Manufacturers of custom millwork wood windows, frames and doors. Finished lumber and mouldings, sanding and resawing. Summer Hours: Weekdays 7:30-5:00, Saturdays 9-12.
Cr. Hillside and Bridge 388-6645

CANTERBURY DECORATING, home improvements and repairs, painting, paper hanging, fences, sundecks, free estimates. 479-3541

The Blue Army 385-7755

HOME SERVICE ASSOCIAtion, one phone call for 200 services. 385-3311.

BATHROOM RENOVATIONS, 20 years experience, call John 479-0695.

Janitor Service

YOU MOVE, WE'LL CLEAN. Commercial, residential, reasonable. Insured. Bonded. 386-7490 anytime.

Landscaping

4 BROTHERS
FREE ESTIMATES ANYTIME
Landscaping, new lawn preparation, rototilling, leveling, hauling, topsoil. Stone, mulch, etc. Trees. Shrubs. Bobcat Service 479-6112.

Barker Landscaping
Lawn specialists, natural stone work, slate, general layout and design. Ideas, sketchings, complete garden maintenance. Free estimates. 595-8323.

New Lawn Specialist
All phases of Landscape design, tractor service, spring clean-ups. 14 years experience. Free estimates. Call Beautiful Gardens, 595-2500.

HARVEYS LANDSCAPING Experienced Chinese Landscaper. New lawns specialty, designing, redesigning. Commercial, residential. 384-8621, 479-7078

SAANICH LANDSCAPING Complete landscaping, lawns, stone walls, fireplaces, patios, driveways, sidewalks. Free estimates. Lowest price. Call day or night, 479-6490.

CREATIVE LANDSCAPING Designing and redesigning. Artistic layouts. Free estimates. Dutch Horticultural background. 477-7882 or 479-8506.

QUALITY LANDSCAPING LTD. 30 years experience, all phases, low prices, free estimates. 478-1684, 478-4216.

FOR NEW LAWNS AND REpairing old ones. Stone retaining walls. Free estimates. 477-3775.

Lawnmower Service

LAWN MOWER SHARPENING at your home. Reels, $18, rotary, $6. Phone 7-9 am, 382-8750.

Masonry

IDEAL MASONRY EXPERTS, supplying all your masonry needs, brick, block, stone, fireplaces and planters, will fix up your chimney, no job too small, very reasonable prices. Free estimates 479-0524.

TONY'S MASONRY SPECIAlized in rockwork, facing, fireplaces, retaining walls, landscaping, maintenance. Reasonable rates. 385-8235.

25 YEARS' EXPERIENCE, ALL types brickwork, phone Doug anytime, 479-5975.

FIREPLACES, RETAINING walls, all types stone work and landscaping, phone 386-0731.

ALL TYPES OF MASONRY 386-0234.

Miscellaneous Service

SAWYER SHARPEN SCISSORS 840 Fort St. 388-6228

Moving

BARRYS MOVING & STORAGE If you don't need a tractor trailer, but don't want second class service or equipment - we offer Van Line service at local moving prices. Free, detailed, written estimates. Red carpet treatment. The cost efficient movers. 479-6011

DRUM CARTAGE
The moving specialists. Pianos, antiques, heavyweights. Storage facilities, packing and crating. Reasonable rates, free estimates. Call 383-9661 and save $$$

ECONO 22' VAN AND PROPER equipment to reliable, careful, courteous professional men, $20 per hour. We need your work. Best price 388-9155

AARDVARK MOVES
383-0625
8-5 DAILY

FRANKS MOVING & STORAGE Moving and pickup and delivery service. Also packing and crating available. Small truck $16 an hour, large truck $20 an hour. 382-5275, evening calls 382-2730.

NO MOVE TOO SMALL, CALL for free estimates, 721-3355 or 477-5408 anytime, Victoria.

MOVES AND DELIVERIES. EXperienced, efficient, insured. Eugene's, 383-3528.

MOVING, FREE ESTIMATES, local area, Up Island and Mainland. 385-6006, 384-6916.

CALL JOHN Light Deliveries 479-3232

WOODY'S MOVING, HAULING, pickup and delivery, $9.50 hourly for man and truck, 595-5650

LIGHT DELIVERY SERVICE, $8 a call. 592-7068.

STORAGE LOCKERS, $10 AND up. Phone 388-4542.

36 BUSINESS SERVICES AND DIRECTORY

Painters and Decorators

CLARK AND PATTISON PAINTING CONTRACTORS LTD.
Specializing in sand blasting, spray painting, wall coverings and special coatings.
"We Cover The Island"
Victoria 384-8831 384-0443
Nanaimo 754-9321
Courtenay 336-2296

WESTERN TEX-COATING LTD
All types of painting and repairs
Excellent rates
All work guaranteed
Victoria 595-1233
Duncan 748-2241

W.E. FERRIDAY PAINTING, interior and exterior by experienced tradesman. No job to small, reasonable rates. 384-1513 days, 477-2843 evenings.

IF QUALITY AS WELL AS price is important. Call Specialty Painting at 595-4424 for a painting estimate. Fully QUALIFIED with solid REFERENCES!!!

TARTAN PAINTING AND DEcorating, Old Country tradesman, special rates for Old Age Pensioners. Free estimates. 386-8945.

JUST WHAT YOU WANT! Quality painting by experienced professionals at competitive rates. References. Free estimates. 383-5921 after 6.

CANTERBURY DECORATING, residential and commercial painting, spray painting, vinyl hanging. Free estimates. 479-3541

PAINTING AND DECORATING, reasonable rates, satisfaction guaranteed. Terms. 595-4905, 479-2473.

EXP. ENGLISH PAINTER Int. and Ext. 30 yrs. exp. Paperhanging, Minor Repairs Free Estimates 478-1810.

INTERIOR AND EXTERIOR, reasonably rates. Satifaction guaranteed. Free estimates. 383-7970.

PAINTER AND DECORATOR. Free Estimates. With 18 years experience. Guaranteed job. 598-8240.

EAVES, TRIM NEED PAINTing? Careful workmanship. Reasonable. Sam Burrowes, 385-2820, Harold Simpson, 386-7097.

INFLATION PAINTING, INterior, exterior. Written guarantee. Guaranteed Workmanship. 384-0827.

College Pro Painters
383-6183 or 385-3491, after 5

PROFESSIONAL PAINTING, interiors, exteriors, neat and inexpensive. Call Luis 384-6104.

PAINTING, INSIDE AND OUT, low rates. Free estimates. 477-0876.

EXPERIENCED PAINTER needs work, interior, exterior, plaster repair, 592-7137.

EXTERIOR RESTORATION. Spring is here paint now. For estimates 385-6006.

ANY ROOMS, $35. ALSO EXTErior painting. 25 years experience. 385-3398.

EXPERIENCED INTERIOR and exterior. Free estimates, 652-2176.

QUALITY PAINT AND PAPER, interior, exterior. Fast friendly service. Free estimates. 478-0992.

FRANK BLUNDELL INTERIOR and exterior painting, paper hanging, 479-8090.

PAINTING AND SMALL REpairs, free estimates, 479-4446.

SEMI-RETIRED. QUALITY work. Albert Roberts, 388-5651.

FOR QUALITY WORK INterior and exterior. Call 478-1254.

Paving

DRIVEWAYS, PARKING LOTS, tennis courts, subdivisions and patching. Free estimates. No obligation.
O.K. Paving Co. Ltd.
2840 Nanaimo St. 386-3414

Plasterers

FRIEDRICH PLASTERING and stucco. Patching specialists, older homes stuccoed. 656-2064.

FRIEDRICH PLASTERING and stucco. Patching specialists, older homes stuccoed. 656-2064.

COLEMAN PLASTERING Quality lath and stucco. 478-9976.

STUCCOING; PLASTERING and drywall. Jimmy's Plastering. 478-1118. Evening calls welcome.

PLASTERING, STUCCO, REpairs, reasonable, 479-4779.

NEW HOMES, OLDER HOMES, Brook Plastering, 478-8775.

Plumbing and Heating

DAVID'S PLUMBING
Emergency service, HW tanks, plumbing repairs, sewer cleaning, 386-8881.

JOURNEYMAN PLUMBER, 16 years experience, repairs, renovations, apt and hotel maintenance, reasonable rates, Phone 386-3459, 382-0177 anytime.

JIM MCGREGOR REPAIRS and alterations, apartment maintenance, OAP discounts. Guaranteed. 385-9239.

HOUSEHOLD PLUMBING, major minor repairs. Fast, reasonable. References. 478-1841.

D & S PLUMBING SERVICE, alterations and repairs. Reasonable. 478-0965.

REPAIRS AND RENOVATIONS, 20 years experience, low rates, 24 hour service. 652-5813.

Refrigeration and Air Conditioning

BURNETT REFRIGERATION. Fridges and freezers serviced in your home. 382-4134 (24 hrs)

Roofing and Siding

T-LOK SOLID VINYL SIDING, 40-year Canadian guarantee, Good Housekeeping Seal, 5-year workmanship guarantee. 386-1934.

IRWIN INDUSTRIES. Solid vinyl siding, soffit 5" continuous gutters. Free estimates. 382-5154

QUALITY ROOFING AND REpairs at reasonable prices. 721-3355 or 477-5408.

PARKER JOHNSTON LTD. 1855 BLANSHARD. 382-9181 "Roofing Victoria Since 1935"

ALL TYPES OF ROOFING AND repairs, call Mel at 474-1839 anytime.

REASONABLE PRICES ON SIDing, fences, sheds, sundecks, also cleanup. 382-4876.

ROOFER, 10 YEARS EXPERIence, looking for work. 478-2179.

Sundecks

duradek™
Vinyl sundeck floor covering for new and old decks. Free estimates. 478-0641.

WESTERN TEX COATING LTD Vinyl stic fiberglass deck system. Professional application. All work guaranteed. Victoria 595-1233, Duncan 748-2241

Tailors

LEATHERWEAR ALTERAtions, repairs, remodelling, cleaning and dyeing. Elley's Leather Fashions, 738 Johnson, 383-7834

OAK BAY TAILORS Tailoring, alterations, ladies and mens quality leather alterations. 1826 Oak Bay Ave. 598-4131

BRITISH CUSTOM TAILORS 1311 BLANSHARD 383-2632

36 BUSINESS SERVICES AND DIRECTORY

Storm Windows

THERMO-STORMS Wood to aluminium. Change with Ever-Brite. 384-1423, 658-8817.

THERMOGLASS INSIDE AND outside storms, triple track. Call Enerheat 382-1224.

Tree Service

SKIP'S TREE SERVICE Fully insured Professional work 479-5342

CERTIFIED SPRAYING, TREE pruning, ornamentals and hedges trimmed. 383-8363.

CUSTOM FALLING & TOPping. "Tree Specialists." Fully insured. 385-7013 anytime.

BIG WIND TREE SERVICE low rates 388-6115

ISLAND TREE SERVICE. LOW rates, fully insured, dependable. 386-3047, anytime.

Upholstery

ACE UPHOLSTERY
477-0455
Quality workmanship. European craftsman. Free estimates.

Window Cleaners

JACK'S WINDOW CLEANING, residential and commercial, free estimates. Call 383-3481.

WINDOWS WASHED, AVERage house, $15. 478-9461.

CRYSTAL CLEAN WINDOWS. 595-3801.

38 TRAVEL

GOING TO MAUI?
Kaanapali Beach
Condominiums $30 per day U.S. funds, summer rates, May 1st to Sept. 30th '79. All the comforts of home. For bookings and complete Travel Arrangements call 382-6160.

MAUI—BEACH FRONT
DELUXE 2 BEDROOM, FULLY FURNISHED CONDOMINIUMS. PLENTY OF RECREATION AND MILES OF SANDY BEACH. OFF SEASON RATES NOW AVAILABLE. BOOK EARLY. 383-4124.

MAUI
Deluxe 2 bedroom fully furnished cTondominium located on a safe sandy beach.
OK Trucking Co Ltd, 386-3414

COME SAILING WITH US ON A four hour dinner cruise on the sailing ship "Robertson II" Friday June 1. $20 per person. Reservations and information call Tony Burtons Sailing Centre: 383-4011.

HAWAII — $449
includes flights on Wardair, 14 nights, transfers, etc.
Western Canada Travel Service
729 Johnson 382-6160

LEAVING FOR RENO AND Southern Califonia May 27 or 28. Room for one sharing expenses. No driving entailed. 388-5072 between 4-8.

LOOKING FOR COMPANion(s) for cross-country bicycle trip beginning June 1. Bob 386-3994.

MAUI, DELUXE ONE BEDroom condominium, beautiful beach, pools, tennis. Summer rates. 478-7922

WAIKIKI, 1-BEDROOM CONDOminiums, ocean or mountain view. Call after 5, 592-4659.

39 PERSONALS

"GOOD WIFE WANTED, NEW or used. Have isolated seaside homestead accessible by boat. Mild climate, superb garden and deep woods. Am Libertarian, Iconoclastic. Agnostic, musical, Bibliophile and gourmet. Have cornucopia and desire like help-mate: warm, attractive, enthusiastic and organized. Picture please. Box 133 Victoria Press."

PRECOCIOUS 23 YR.OLD Aquarian artist finds it difficult in communicating with most homo sapiens. Honest, sensitive, gentle and imaginative female friend to touch and enjoy life would be welcome. Down to earth, gentle and noble warrior. Reply to Victoria Press Box 34

REFRESHING, INTELLIGENT and witty 38 year old male seeks sincere and close companionship of unattached lady in late twenties. Photography, sports and travel among hobbies. Picture, phone number appreciated. Victoria Press, Box 143.

38 YEAR OLD BACHELOR IS seeking the companionship of an honest sincere lady between 30-38 years who enjoys homelife, the outdoors, boating and music, a snapshot would be appreciated. Victoria Press Box 111.

MALE, SINGLE, EARLY 40'S, looking for a female for companionship and lasting friendship. Should like outdoors, travelling and social outings. Phone number to Box 106 Victoria Press.

SINCERE MALE, LATE 40'S wishes companionship of woman around same age for travelling, camping. Picture, phone number if possible. PO. 176, Lantzville, B.C.

GENT, MID 40'S, OWNS HOME, business, wishes to meet lady between 35-45. Please send snap and phone number to Victoria Press Box 113. All replies confidential.

SELF-SUPPORTING LADY honest and sincere, looking for unattached male 58-65 for companionship and outings. Victoria Press Box 150.

FEEL LIKE YOU'RE GETTING lost in the crowd? Call NEED. We are here to listen to you. 386-6323.

MAN 20, SEEKS FEMALE 20-25 for meaningful relationship, new in Victoria, interested in the outdoors and travelling. Victoria Press Box 109.

VICTORIA SINGLES HAPPENing Dance. See Coming Events Column this issue.

WHO CARES IF YOU ARE pregnant? Birthright does. Phone 384-1431.

40 BUSINESS PERSONALS

LONELY???
and fed up with the "Plastic" type of people you've been meeting? Then take the first step to social happiness by calling us now!
PERSONALIZED DATING SERVICE
382-5122 382-4434
Serving Victoria and the Island. (See our T.V. ad on Channel 12).

JOB HUNTING?
You need a professional resume from Life personnel. A good resume will give you the edge in today's competitive job market. The cost is reasonable and may be the best investment you ever make. Call now
383-4231

INCORPORATE!
QUICK — INEXPENSIVE
Obtain your incorporation over the phone - fast. For more information call Self-Counsel Services, the law office of Jack D. James, M.B.A. LL.B. TOLL FREE 112-800-663-3035 (in Vancouver area call 986-3366).

PROFESSIONAL MAGICIAN 25 years experience, first class entertainment for social club gatherings, private home parties, businessmen meetings, most amusing and mystifying demonstrations. For information call Mr. Bernard Berka, 385-6205.

SUPER NATURAL
Teacup and card reading at FONDUE POT RESTAURANT 1100 Yates St. Phone 388-4468.

40 BUSINESS PERSONALS

HAIRCUTTING NO CHARGE
Ginger Group requires models for licenced hairdresser learning advanced haircutting. Call 382-7235.

DIVORCE PAPERS, DOCUMwents, term papers, manuscripts, etc. Expertly typed. 386-9617

HYPNOSIS TREATMENT CAN help with personal problems, bad habits, stress reduction. Call 383-9126 or 382-4092.

HOLIDAY DANCE CLUB BALLROOM DANCING 595-1920

FOOT TREATMENT (FUSSPflege) in the privacy of your home or mine. Call Monika 592-1115 or 478-1245.

ROAN SOUND PRODUCTION. Tape Duplication, Recording Services, Weddings, meetings, etc. 384-6110.

CARD READING IN DEPTH (THE ORIGINAL) Fifth Year 652-1765

CONVERSATIONS UNLIMITED Confidential appointment. Some Escorting. 479-0097.

LONELY? WRITE EMILY Quest Friendship Bureau. Confidential. PO Box 5220, Victoria.

MRS. PAYN-JONES, TRANCE medium, questions answered. 386-3603

FREE PLANTS! HAVE A Plant Party! 658-1131 days, 478-8054 evenings.

EXPERT TYPING AND OTHER secretarial services. Oak Bay-Fairfield, 595-1821.

42 EDUCATION

TUTORING— PROFESSIONAL help by experienced teacher. French, math, new and old methods. 598-2331.

PROFESSIONAL TUTORING IN French and math, reasonable, any level. 386-7389.

PARISIAN FRENCH AND Spanish tutoring. Beginners and more advanced. 381-6026.

60 FUEL

CHOICE FIREWOOD (ALDER, fir) by the trunk or truck load. Reasonable. 652-3802, 652-2443, 652-3448.

WOOD WOOD WOOD SPRING SPECIAL
1 big truck load, mixed wood, $13.95. Best fuel 384-5524.

FIREWOOD, OFF SEASON rates. $40 a cord, 'Delivered' 386-8907 after 6.

63 TIMBER

LOGS FOR SALE
Application #22
O/S Cedar S/L
Total Volume 2554.7 cubic meters
L/A 14 cubic meters
Location AP #2

Application #23
O/S Cedar S/L
Total volume 1570.9 cubic meters
L/A 14.3 cubic meters
Location Howe Sound

For further information contact Patrick and Miles Logs Ltd. 608-1200 West Pender, Vancouver, B.C., 688-2477.

APPLICATION #24
Species: over size cedar
Volume: 14,654.3 cu. meters
Log average: 11.5 cu. meters
Location: Port Alberni
For further information please contact MacMillan Bloedel, 1075 West Georgia St., Vancouver, 683-6711 local 2448.

TIMBER WANTED
Standing or felled
Top Prices Paid
385-7013
GLACIER LOGGING LTD.
"The Professionals"

WANTED TIMBER
FELLED, BUCKED or STANDING
Fir, Cedar or Hemlock
Ideal Sawmill
Ltd. 385-0441

PRIVATE 160 ACRES WITH 2,000,000' of cedar and spruce, located Safety Cove, Calvert Island. Full price $100,000. Phone 403-246-3169.

WANTED 18" CEDAR BLOCKS for barn shakes, steady supplier. 478-3322, 946-4333.

CONTRACT FALLING AND YARDING 385-7013

65 BUILDING SUPPLIES

JUBILEE BUILDING SUPPLIES Ltd.
On Display At Jaycee Fair
Merit Kit. Cabinets (New Lines)
Jenn-Air Range
Sub-Zero Refrig.
Waste King Steam Dishwasher
Waste King Compactor
Thermatronic Oven (Microwave and Self-Clean Oven in One)

SPECIAL
R-12 Insulation $149 m.
R-20 $259 m.
R-28 $349 m.
(Opposite Town & Country Next to MacDonald's Bakery)
574 CULDUTHEL RD. 388-5412

Butler Brothers Supplies
2046 Keating X-Road
652-1121
YARD SPECIALS
2x4—10' utility fir $1.80 ea.
4x8x⅜ sage green rough Sawn siding $14.28 per sheet
4x8 glasteel 400 series, clear fiberglass panels, ideal for greenhouses $19.20 ea.

NORSECRAFT HARDWOOD Industries Ltd.
383-4233
NOW IN STOCK
AMERICAN CHERRY
ALSO: Open Saturday All Day
541 David St. 383-4233

SAANICH LUMBER YARDS
12'x20' Garage
Roofing extra $420.00
8'x10' Greenhouse
6'x7'6" Garden shed $220.00
Work Bench materials $ 14.00
Pram Dinghy kit $ 57.00
5'x6' Compost box $ 11.50
3041 Douglas St. 385-2486

SLUGGETT & BROWN JOINERY
Wood Windows, Doors, Frames
526 DISCOVERY ST. 382-3011

EXCELLENT SHAKES
18" barn shakes. Good supply. $48 per square including tax. 652-4368.

CUSTOM SPLIT CEDAR FENCing material, posts, rails, pickets. 642-5972.

OLD GROWTH CEDAR SHAKE blocks, 18" and 24". 642-5972.

65 BUILDING SUPPLIES

HOME LUMBER & Building Supplies
470 Ardersier Rd.
385-8711

Doors—Doors
Embossed Walnut
No. 1 Select H/C
Prefinished 1⅜" thick x 6'8" High
2'0"-2'4"-2'6", 2'8"-2'10"-3'0"
C/W Prefinished Edges
All Sizes Only $13.95

Pre Hung Units
Above units available prehung c/w 2 sets emb. casing and emb. jamb. Set Ready to Install. Only $41.50

Louvered Bifolds
#1 Select Mahogany c/w hardware

	½ Louver	Full Louver
2668	$38	$34
5068	$74	$65

Duroid Shingles
210 wt. No. 1 Asphalt self seal. All colours in stock, per bundle. $7.95

INSULATION
FIBREGLASS
PRICE PER 1,000 sq.ft.
R12—4" $149
R20—6" $259
R28—8" $349

GYPROC
Price per 1,000 Sq. Ft.
½" GYPROC $120
⅝" FIRESTOP $160
STUCCO WIRE $32.95
PERMAX $5.50

PLYWOOD
D UNSANDED
4x8—5/16" 6.25
4x8—⅝" 11.25
4x8—¾" 13.75

SANDED
FACTORY
4x8—¼" 8.25
4x8—⅜" 11.95
4x8—¾" $17.95

LUMBER
STD. & BTR. FIR
2x4—92¼ Pet stud $305
2x6—92¼ Pet stud $305

STD & BTR. HEM.
2x4—92⅝ Pet stud $265
2x6—92¼ Pet stud $265

Deliveries made anywhere on Vancouver Island and Gulf Islands. Before you buy compare our prices. For quality, service and guaranteed savings, phone:
386-3374, 385-8711

70 MUSICAL INSTRUMENTS

DAVID HAMILTON
Sensational recording and broadcasting organist
IN CONCERT in the
GEORGIAN ROOM
EMPRESS HOTEL
Wed., May 23, 8 PM
NO ADMISSION CHARGE
Mr. Hamilton plays the fabulous Conn Theatre organ
Compliments of
SOUND OF MUSIC LTD.
1517 Quadra 383-0239

EATON'S
Specialists in
HAMMOND ORGANS
For Over 20 Years
Four Teachers Available
Use Your Eaton's Account
Main Floor Eaton's Home Furnishings Building

ARIA ACB Classic guitar $82.50
EVETTE B11 Clarinet $162.50
DIA (by Aria) Drum outfit $525
AMPEG Amplifiers now in stock!
CHARGEX—MASTERCHARGE
Damus
386-8475
MUSICAL INSTRUMENTS
1108 Blanshard (at Fort) 386-8475

NELSON'S REELS ON wheels 4 track mobile recording studio. For recording session phone Robert Edwards or Bob Nelson at:
NELSON'S MUSIC
1315 Government 385-9728

ONE ONLY
Primo used Marshall 50-watt amp. head $425 (new list $925).
INTRODUCTORY SPECIAL
GHS "Boomers" Guitar strings only $4.50 a pack.
A great selection of parts and pick-ups also at
SOFT SOUNDS
THE GUITAR SHOP
535 YATES ST.
(STILL NO PHONE)

MUSIC GALLERY
SPECIALS
New Baldwin 5'2" grand piano $8900
Baldwin fantasia organ $3500
Kimball organ model 1192 $2950
Electrohome organ with leslie $895
STANDARD FURNITURE
Main Floor 388-4034

70 MUSICAL INSTRUMENTS

THIS WEEK'S SPECIAL
WURLITZER 565, total-tone Spinet organ. Full featured theatre sound, Leslie speaker and swining rhythm built in. You must her this beautiful organ before you buy any other. Only $4795
SCOTT PIANO & ORGAN
Blanshard at Johnson 386-2434

RENT TO OWN
PIANOS—ORGANS
Gleeson Music City
HOME OF HAMMOND ORGAN
714 FORT 388-9632

CASCADE
PIANO and ORGAN
In Hillside Mall
595-4124

FENDER BASSMAN 50, BLACK face, c/w showman case, $325. Fender deluxe reverb, black face, excellent condition, $450 Guild $100 electric guitar c/w hardshell case, $350. For appointment to view phone Leo at 382-6434 daily or 478-0801 between 6 and 8pm.

EATON'S
CASH FOR
USED PIANOS
PHONE 382-7141
LOCAL 230

SPECIAL
BALDWIN "INTERLUDE" ORGAN WITH EZ PLAY FEATURES. LIKE NEW! $1495.
PORTER MUSIC
725 CALEDONIA 382-9542

KIMBALL ORGAN, SWINGER 400 model, 16 trebel voices, complete with automatic chords and learn how course. Was $2500 new, will sell for $1580, like new, 595-0968, evenings.

ALLISON PIANO COMPANY. The name that means quality, integrity, honesty, craftsmanship. Our tuner-technicians guarantee musical performance and tonal excellence. 384-3935.

RICHARD DENZIL
PIANO TUNER—TECHNICIAN
Regulation, repairing, rebuilding.
388-9295

RMI-KC II DIGITAL COMputer keyboard. Polyphonic, stereo. Worth $7000. Asking $3500. 112-724-0305 after 5.

ROGERS 5-PIECE DRUM SET (Dyna—Sonic snare) hardware included, immaculate. Asking $900. 479-8650.

McMUSIC IN HATLEY PARK
2244 Sooke Road 478-4622
Mon.-Fri. 10-7, Sat. 9-6

Hall-Fairfield Music
Fort St. 385-3307

BABY GRAND PIANO FOR sale. Mahogany cabinet and bench. 479-9882.

CANADIAN-PLAYER PIANO, restored by Allison Piano. Mahogany cabinet. 384-3935.

MUST SELL MANN—SUNburst LesPaul. Excellent condition. Offers. 386-7234.

DRUM SET FOR SALE, WITH cymbals, excellent condition, $325. 477-6291.

FINE PIANO TUNING, CONsulting, and appraisal. Call Allan Lehmann, 478-7862

DOMINION UPRIGHT MAHOGany piano in very good condition. $995. 592-1856

1967 FENDER BANDMASTER amplifier with dual 15" Lansing speakers. $500. 383-9160.

GRETSCH ACOUSTIC RANCH er guitar, made in 1957, offerss. 479-1188

STEINBURG UPRIGHT PIANO, good tone, asking $750. 385-8791, 384-0091.

MASON AND RISCH UPRIGHT piano for sale, beautiful cabinet, good tone. 656-3228.

OLDER THOMAS ELECTRIC organ. Good working order, with foot pedals. $50. 477-7038

50 WATT AMP WITH MASTER and reverb. L6S Copy guitar, DiMarzio equipped. 382-9704.

BELMONT UPRIGHT PIANO, good condition, steel harp, $825. 384-1330.

B2 HAMMOND ORGAN, WITH 60 watt tone cabinet, excellent condition, 592-3893.

ROGERS 14-PIECE DRUM SET, $500 or offers. 642-3413 (days), 642-5333 (evenings).

VS300 HAMMOND ORGAN, EXcellent condition, $950 or best offer, 478-4428.

LEARN TO TUNE PIANOS
Personal instruction by professional piano technician 388-9295.

YAMAKI 6 STRING GUITAR. $125. Phone 388-6192.

CONN 280 CAPER ORGAN, good condition. Offers. 382-5037

TRAYNOR MK3 AMP, $425. 477-5335

KING CLEVELAND 613 E-FLAT alto sax. Asking $325. 479-8650.

BEAUTIFUL B-FLAT WOODEN B&H clarinet, 386-0384.

BASS GUITAR SG COPY $100. Ask for Ben 384-1656.

SET OF DRUMS, CYMBOLS. $525. 598-3464

71 MUSIC TEACHERS

CASTLE MUSIC
In the Cedar Hill Mall offering lessons and sales in PIANO, SYNTHESIZER, GUITAR, DRUMS and more. $5 per lesson.
477-7625

77 MOTORCYCLES

USED BIKES
ROAD

*79 HONDA CBX	$4499
*78 HONDA CB750F	$3995
*78 HONDA GL1000	$3599
*78 HONDA XS750	$3699
78 HONDA CX500	$2399
*78 YAMAHA SR500	$1749
*78 HONDA CB400	$1699
*78 HONDA CM185T	$1299
78 HONDA CB125	$ 799
77 KAWASAKI KZ1000	$2799
*77 KAWASAKI KZ650	$2299
78 HONDA NC50	$ 349
*76 YAMAHA XS750	$2699
76 YAMAHA XS360	$1099
*74 HONDA CB550	$1899
*77 SUSUKI GS400	$1,699

*Bike equipped with optional extras.

TRAIL

79 SUZUKI RM125	$1299
78 YAMAHA IT250	$1199
78 YAMAHA IT175	$ 899
77 YAMAHA DT125	$ 899
77 YAMAHA DT125	$ 799
77 YAMAHA DT125	$ 749
76 HONDA XL175	$ 895
75 YAMAHA DT175	$ 749
75 HONDA MT125	$ 649
75 YAMAHA DT100	$ 549
75 HONDA 250A	$ 349

PLUS OTHERS NOT LISTED
ALL REASONABLE OFFERS ACCEPTED
MULLINS MARINE
92. Yates St. D-5245
382-1928 382-4515

77 MOTORCYCLES

LOOK!!
NEW
77 YAMAHA RD400
$1,399
NEW
78 YAMAHA SR500
$1,899
NEW
78 YAMAHA XS500
$1,999
1-Year Warranty on all units
ALL
Yamaha Specials
650 — 750 — 1100
IN STOCK NOW
PLUS
Still a few
'78 TY 250's
left at sale prices
SEE US NOW AT
MULLINS MARINE
921 Yates St. D-5245
382-1928 382-4515

MOPEDS
18 Models to Test Ride
CASH FOR USED MOPEDS
Island Motor, 385-3515
602 Esquimalt D-1920A

POWERTOWN M.C.
Service to all Makes. Hi-Performance parts. 384-1249. D199169A. 614 Grenville.

VICTORIA HONDA
Harley-Davidson
2851 DOUGLAS 386-8364
DL01953A

77 HONDA XL250
Only 1800 miles. For quick sale. First $895. GEM MOTOR SALES, 480 Esquimalt Rd., 382-7195. D-00058A.

1976 MOTO GUZZI 850-T SUperb handling Quartz headlights, new K91 Dunlop tires, excellent condition, under 10,000 miles, $2995, 479-3401.

1977 XR75 TRAIL BIKE, A-1 condition, maximum 50 hours $550 or best offer. 592-4984 between 4-8.

76 HONDA CB750F SUPER sport, excellent condition, fairing and new rear tire, sacrifice for $2200. 383-9881.

1975 KAWASAKI 900. EXCELlent condition, custom paint, headers. $1800 or best offer. 385-2887, after 4 652-1688.

1973 GT750 SUZUKI, 1400 MILES on rebuilt engine, needs new forks. Offers, Paul at 382-4032 between 8-5, 598-2261.

1973 350 YAMAHA, 6 SPEED. Only $600. Suncrest Motel, 360 Gorge Road East after 6:30pm.

1978 SUZUKI GS-750, LOW MILEage, just tuned, excellent shape, $2500 or best offer, lots of extras, 386-6057 before 2pm.

78 YAMAHA 650 SPECIAL, IMmaculate condition, 1200 km. Extras. $2300 firm. 383-7259 after 6pm

Brooklands Motorcycles
HARLEY-DAVIDSON HONDA
937 Fort D6121 383-5926

FREDERICK MOTORS
SUZUKI—KAWASAKI—BMW
616 Queens DL00834A 383-0823

1973, 750 YAMAHA, LOW MILEage, recent overhaul, $950 382-8138

1977 HONDA 750 AUTOMATIC, low mileage, excellent condition, $2195. 474-1505.

1972 SUZUKI 380, NEW FRONT tire, brakes, good condition. $500. 592-0528.

1978 SUZUKI GS550, NOT YET broken in, 500 miles, mint condition. Extras. $2195. 384-7764.

'77 YAMAHA 400DT. EXCELlent condition. Low mileage. $1500. 388-7061.

1973 HONDA 350, LOW MILEage, excellent condition. Phone 477-9608

1976 HARLEY DAVIDSON FXE, good condition, low mileage. 642-4403.

78 HONDAMATIC, 400A, 30 kilometers, $1800. Brand new. 386-7889.

1974 KAWASAKI 90, WITH HELmet. Excellent condition. $500 firm. Phone after 4, 478-6171

1978 HARLEY DAVIDSON XLCH Sportster. Low mileage. Must sell. 388-7081.

1977 KAWASAKI 650 CC, 12,000 km. New tires, saddle seat, helmet. Asking $2000. 743-4357

TOURERS MOTORCYCLE trailer, swival hitch, lights, locking lid. 388-6374

MUST SELL 1978 GS1000 LTD, fully dressed, excellent condition, 2 Califia touring suits. 388-6374.

74 HONDA CB100, LOW MILEage, runs well, $299 or best offer. 479-7680.

'77 GS 750 SUSUKI. 6400 KILOmeters. $2400 or swap for 510 or sports car. 383-4377

FORCED TO SELL, 1977 SUZUKI GT185, 2 stroke street bike, make an offer, call 598-2606 after 7pm.

1973, 175 CC YAMAHA ENDURO, excellent condition, $450. 658-8902.

77 KAWASAKI 650, LIKE NEW, Fairing and extras $2400. 658-5877

1976 GOLD WING, FULL TOURing equipment, excellent shape, offers. 478-9458.

1978 HONDA NC50 "EXPRESS". Like new, over 130 miles per gallon. $350 or best offer. 386-3459.

77 650 YAMAHA, ORIGINAL owner, $1800 or good offer. 598-4466, 479-5563.

1977 KAWASAKI KE 175 ENduro, good condition. Offers. 474-1023 evenings.

1965 HONDA CB125, $200. 479-4371 between 4 and 7, or all day Saturday and Sunday.

1973 HONDA CT70, TRAIL BIKE, with car rack and helmet, excellent condition. $375. 598-4438.

1969 650 TRIUMPH, CHOPPER, rebuilt engine, girder front end, hard-tail, etc. $900. 642-3949, before 4.

1974 YAMAHA 500, EXCELLENT condition, 478-5295.

78 YAMAHA, IT175, JUST BROken in. $895 or offers. 477-4329.

1977 SUZUKI GT550, WINDshield, backrack, $1500. 479-6805.

76 HODAKA 100, $400 OR offers. 383-6144.

1977 YAMAHA XS750 (2D) 465 km, $2000. After 6, 384-4538.

1977 YZ125 YAMAHA IN EXCELlent condition. 656-1880.

1977 HONDA 550-K. $1500. TO view 1063 Chamberlain.

1975 HONDA CB 550. EXTRAS, excellent condition. 479-4884.

SUPER CLEAN, 75 YAMAHA Enduro 400, $975. 478-3684

1972 BMW 750, VERY GOOD condition, $2000. 384-7079 after 5.

1977 XR75 HONDA DIRT BIKE, good shape. Asing $575. 386-7377.

1976 XR75 HONDA, $400-479-0833.

100 CC HODAKA, EXCELLENT shape, $250. 592-9188.

77 MOTORCYCLES

HONDA
CB750F, CB750 LTD., CM400T,
ALL IN STOCK
HONDA MOPEDS
IN STOCK NOW.
Still a few 78 Model HONDA'S left at substantial savings.
ALL AT
MULLINS MARINE
921 Yates St. D-5245
382-1928 382-4515

HONDA MINI BIKE 50CC, 652-3728

1973 HONDA 500-4, $750, 479-3240.

78 BICYCLES

WANTED: LADYS' 3 OR 5 speed bike, 21"-23" in good condition, 477-7626.

GIRL'S CCM 3-SPEED, BANANA seat, good condition, $45. 658-8794.

18" BOYS BIKE, COMBINAtion 5 speed, adjustable to 10 speed, 477-2989 after 5:30.

LADIES 3 SPEED BIKE, EXcellent condition. 479-3084.

WANTED: GIRLS BIKE, SUIT 9-10 year old: 384-6553 after 3pm

MANS 10-SPEED BICYCLE, $55. Phone 385-9195.

80 BOATS and MARINE

PELAGIC
PACIFIC INDUSTRIES (1974) LTD.
a COMPLETE stock of
FIBERGLASS
AND
EPOXY
MATERIALS
ZSPAR
MARINE PAINTS
428 E. Burnside
VICTORIA
386-1811 386-7814

LAST CHANCE
Still a few '78
Double Eagle
and
Silverline
Package Deals
left at considerable savings. (14'-17' only).
MULLINS
MARINE
925 Yates St. 382-4515

SQUIRE & COOMBS
304 LAW CHAMBERS,
BASTION SQ.
MARINE BROKERS
ALASKAN—10 ton 42' Westcoast troller. Gardner diesel. Excellent record, $229,000.
PACIFIC WIND — 41'x11'6"x5'6 freezer troller. Deltaga 1977, GM 471, 2,000 hrs. $220,000
FUGITIVE I — 36' 4" A lic. troller. Diesel power, good record $95,000.
LOUVEL—36' 7' ton Westcoast troller, $65,000.
WANTED
"A" Licenses 6-9-10-13 tons. 20-30 ton packer, must be in good shape Also "C" license wanted.
384-3363

DIESEL DIESEL
We have 23 diesel engined power boats listed from $24,800 and 25'.
NATIONAL
NATIONAL
Boat Sales Ltd.
2060 White Birch Road
Sidney, B.C.
V8L 2R1 Tel. (604) 656-3966
AND ALSO AT
False Creek, Vancouver

CAMPIONS
DOUBLE EAGLES
JOHNSON Outboards
ROADRUNNER Trailers
bob whyte marine ltd.
SALES AND SERVICE
Corner Harbour and Resthaven
656-7286, SIDNEY
OPEN EVERY DAY
9 A.M. 'TIL 6 P.M.

GIBSON
POWERCRAFT
CENTRE LTD.
Dealer For:
BAYLINER
HOURSTON GLASSCRAFT
JOHNSON Outboards
VOLVO—OMC Sterndrives
MIRROCRAFT Alum. boats
Full Selection of
ACCESSORIES
2520 Government (Near Bay)
382-8291

HARBOUR
MACHINE LTD.
CHRYSLER—VOLVO
Marine gas and diesel engines
Complete Propeller and Shaft repairs
One day service when necessary
Custom Machine and Welding work
31 Erie Street 383-6555

WE ARE
DINGHY SPECIALISTS
And carry the largest selection in stock in B.C. Davidson, Livingston, Galleon, Haida, Hawthorne, Sportyak and many others. Cartoppers, too.

ALL BAY MARINA
2238 Harbour Rd. Sidney
(Open 6 days 8:30-5:30
Closed Mondays)

THUNDERBIRD
YACHT
SALES
WESTPORT MARINA
Next to Swartz Bay Ferry
2075 Tyron Road, Sidney, B.C.
656-5832
NEW and BROKERAGE boats
OPEN 6 days a week
9 a.m.-5 p.m. Closed Tues.

CANOE COVE
Yacht Sales
Open 7 Days a Week
656-5711 659-3918
Evenings, 652-4386

READY TO FISH 9' PLYWOOD-fibreglass. Seagull 40 plus. $350 656-2852

22HP MERC WITH SET OF controls, 5 gallon tank. $200 or best offer. 478-0554 after 5:30pm

RECONDITIONED 9½ HP Johnson motor. Asking $250. 385-4766 after 5pm.

LISTINGS WANTED: 16' AND up. John Roland, Passage Marine at Cedar Grove Marina, 656-2580.

1975 MERC 402, HARDLY USED since new, excellent condition, gas tank. 385-5023.

80 BOATS and MARINE

VAN ISLE MARINA
BROKERAGE
Due to the very high demand for large vessels, we require more listings of 26' to 55' power and sailboats. Display dock space available. Please call John Allen, 2320 Harbour Rd., Sidney, 656-1138.

LANDING CRAFT
Sealander
Loading craft style, work or crew boat, 4 models, 1-8 ton loads.
Sealander Marine Corp.
119 Charles St., N. Van. 929-5451

1977 SEARAY COMMAND Bridge. 228 HP TR2 leg fresh water cooling, twin batteries, VHF 40—channel CB, full canvas, anchor pack, dinghy on stainless brackets, trim tabs, cabin heat, gas sniffer, two compasses, alarm sounder. 140 hours. Top shape. $22000. Will take trades. 479-7324.

SOLAR CELLS
For Boat Batteries
Ark Solar Products
2660 QUADRA 386-7643

Repeat of a Sellout
40 Channel CB, noise blanking, LED readout, .8 microvolt sensitivity. Installation available. We service all makes.
B.C. SOUND & RADIO SERVICE
931 FORT 383-4731

Tollycraft
LUXURY OFFSHORE CRUISERS
CEDAR GROVE MARINA
656-2580

merCruiser
Service and Parts
Cordova Bay Chevron Service
5144 Cordova Bay 658-5200

FIBERLAY 2700 COMMAND Bridge Cruiser, dual hydraulic steering, two sleeper seats on bridge, Teak interior and trim, eye level oven, fridge, gas sniffer, CB radio, dinghy, etc. Will consider trailer boat or van as part payment. 479-6862.

1969 UNIFLITE FIBERGLASS, 27' Express cabin cruiser with live bait well. Twin Chrysler 250 HP, two spare shafts, two spare props, sounder, CB, two down rigger and six new fenders, spotlight, 8' fiberglass dinghy. $22500. 382-1416; 656-5888

UNIFLITE 27
Sportfisher with bridge. Twin FWC Chrysler inboards. H and C press. water, much more. Absolutly spotless. $29,800. On display Gypsy Yacht Sales. 656-5591.

BAYLINER 2550 SARATOGA hard top, camper back, cuddy cabin, large galley, standup head, sounder, CB radio, shore-power, dinghy, 190 OMC, new Bennett tabs. $14,500. Bob Whyte Marine 656-7286.

42' CLASSIC BRIDGEDECK diesel Cruiser. Twin Perkins 236, FW cooled, accoms. for 7 in three cabins, lots of class, lots of extras. Asking $34,500. On display at Victoria Boat Mart, 453 Head St., 383-3324.

FATHER'S DAY SPECIAL
This ad is worth a 10% discount if your wife orders your personalized boat towels or napkins before May 31.
SUNTIME YACHT SHOP
2403 Beacon Ave Sidney 656-2434

ESTATE SALE. 1974 26' LOG Salvage boat w/350 Merc Cruiser, 3-way steering, command bridge, fiberglass hull. Easily converted to pleasure craft. Priced far below replacement. 478-5387 or 245-3589.

OUR STOCK
is bigger and better than before ... in fact you can hardly see the floor. Drop in and see us at
McQUADES MARINE SUPPLY
1252 Wharf St. 388-4343

27' BAYLINER 1977 VICTORIA Command Bridge, 255 Volvo FWC, 214 hours, camper back, depth sounder, CB, trimtabs, gas detector. Boathouse kept, $24,500. 652-2358.

"DILIGENCE", 42', 15.89 TON. A. Freezer troller. Gardner diesel, radar, sonar, Loran 'C' VHF S&B, Mickeys, black box. Fully equipped, for sale. 525-1759, evenings.

20' K & C HARDTOP FLYbridge model, 4 berths, head, galley, new camper back, 165 Volvo FWC, entire unit in like new condition. (310 hrs) $7950. Bob Whyte Marine 656-7286.

20' DOUBLE EAGLE ('74) hardtop cuddy cabin, 3 berths, galley, private head, Bennett tabs, 188 Mercruiser, excellent condition, $9450. Bob Whyte Marine, 656-7286.

22' SANGSTER DOLPHIN. Full camper back, 188 Mercuiser, sleeps 6, radio, 8-track, sink, stove, ice box, Marine head, Depth sounder, low hours, $9,000 or best offer, Phone 721-3775.

15'6" GLASSCRAFT BOAT, windshield, Electromatic 40 HP Johnson, newly upholstered seats, freshly painted, E-Z loader trailer, new bearings and bearing buddies. $2250 firm. 477-2463.

26' CAMPION SEDAN, VOLVO 225, camper back, anchor pack, dinghy, standup head, galley with oven, CB, sounder, dual batteries, excellent condition, $20,-500. Call after 5 pm. 598-1194.

ONE OWNER, 19' ALUMINUM Starcraft, 110 Volvo inboard with trailer, extras, front cabin with head, trim tabs, 300 hours, ready to go, asking $5000. 385-5109 after 5pm.

FIXED KEEL SAILBOAT trailer, carrying capacity up to 3000 lbs. Example pace ship 23', sturdy construction, excellent condition, $400 or best offer. Call 592-1001.

15½' GLEN L BOAT, FIBERGlass over plywood, needs refinishing, $300; 50 horsepower Johnson electric older V4 model, controls, spare block and prop., $225. 598-6286.

10X60' 1 PIECE CONCRETE float, $5,500. 8X45' heavy duty bolted construction wooden float with styrofoam floatation, commercial type, $2,500. 883-2709, 464-5451, 291-1642 evenings.

1976 24'6 BAYLINER EXPRESS Cruiser. Bought new in 1977. Low hours. FWC, dinghy, depth sounder, CB radio, dual batteries, fully equipped. Immaculate. Call after 5: 479-0591.

BEN'S MARINA - YOUBOU
Be your own skipper, houseboat charters, boat rentals, launching and mooring, propane gas, oil and ice. 745-3409.

FINISH IT YOURSELF AND own a 36' fiberglass over plywood boat. All hard work done. Any reasonable offer accepted. 743-2921.

GOOD CONDITION, 1960 14' FIberglass boat, convertible top, 33 hp electric start, 5½ hp Evinrude, on trailer. $1600 or offers. 478-5647.

7' FIBERFORM, DEEP V. campertop, built-in stainless fuel tank. 60 hp Johnson, 1200 lb. trailer. $4450. Bob Whyte Marine 656-7286.

22' K & C. CAMPER TOP, cuddy cabin, 4 berths, head, sounder, CB radio, 170 Volvo, 3500 lb. EZ Loader. $9450. Bob Whyte Marine 656-7286.

18' GLEN L PLYWOOD BOAT, partly covered, everything fibreglassed, 35 Hp Mercury, excellent condition, on homemade trailer. $985 firm. 478-2761.

FIBERGLASS 9' MINTO DINghy shells for sale. Phone 386-3832.

12' RUNABOUT, NEW CANVAS, 25hp motor, on Sears trailer. 595-1827

1 PAIR DAVITS, TO FIT 32'-42' boat. $200. 388-5732 days, 382-6735 after 5.

DECKHAND WITH 5 YEARS experience requires work. Available July 1st. Phone 334-3494.

80 BOATS and MARINE

16' BOAT, GOOD CONDITION, moulded Birch hull, convertible top, 35 H.P. Electric Start Johnson, 2 tanks, rebuilt trailer. Many extras. $1495 or offers. 477-1083.

1975 RIENELL, 25', 188 MERC cruiser on Calkins trailer, trim tabs, head, full galley, CB, swim grid, low hours, immaculate condition, offers to $15,500. 479-0841.

22½' BAYLINER SKAGIT, THIS A1 classy soft top cruiser for fishing or family fun must be seen. Asking $10,500. To dicker or details 477-2583 after 4:30.

16' MARLIN RUNABOUTS, CUStom built locally. Great for fishing or skiing, outboard or stern drive models available. 642-4101 evenings.

1975 GREEN AND WHITE HURston, soft top, Roadrunner trailer, 1975 Evenrude outboard, in good shape, asking $5300. 385-8527 or 386-3751.

WANTED
Marine automatic battery charger. Also wanted 77 or newer 9.8 hp. Merc. Will trade 78 4.5 hp and cash. 479-6371

K&C THERMOGLASS 17' Bowrider, triple V hull, 60 hp Evinrude, EZ Loader trailer, $3700. 9335 Webster Place, Sidney, 656-6005.

17' HOURSTON GLASSCRAFT. Soft top. 302 Waukisha fresh water cooled engine. Stainless steel gas tank and heavy duty bumpers. $4,500. 386-2938, 8-4:30.

WANTED 16' FIBERGLASS, 85 horsepower, 15 horsepower outboards, slalom ski, good condition and reasonable. 598-4060 evenings.

40' WEST COAST TROLLER, 9.56 tons, VHF, Loran, radar, etc. Approximately 30 years old. Currently fishing, $110,000 firm. 592-2037.

SEA CHEST
MARINE SUPPLIES
656-2421 9732 1st St., Sidney

BOAT TRAILERS
FOR RENT. 721-5266
After 5 pm.

"PACIFIC BARON" BY GOOLdrup Hulls, 54 ft. fiberglass, two years old, needs 15.97 Ton license. 112-624-5354.

1974 REINELL 18'9", 1975 JOHNson 85 HP outboard, 1972 Roadrunner trailer, power winch, radio, etc. $5700. 384-4575.

1976 20' DOUBLE EAGLE—390 hrs, many cruise extras (round V.I. 1977), exc. cond, $11,000. 723-6415.

FISH OR SKI, 17½' BOAT WITH trailer, 135 and 6 hp, excellent condition, 1973 Chev station wagon optional. 474-1370.

RADAR BY RAY JEFFERSON, 10 mile range; 12 volt, New. Ideal for pleasure craft. Asking $1200. Phone 478-3777.

20' OPEN FIBREGLASS BOAT, flotation tanks, 33 horsepower Evinrude. Tandem Roadrunner trailer. 479-5090

17'6" K & C, NEW TOP, 60 HP Johnson elec., 1600 lb. EZ Loader, 1 owner, very clean. $4650. Bob Whyte Marine 656-7286.

CLASS "A" FISHING LICENCE. 8-ton. Asking $56,000. Reply S. Hovi, Box 364, Tofino, V0R2Z0. 725-3975.

NEW, CHRYSLER "VALIANT" 14' fibre boat, white, skyblue trim and carpet, canopy and side curtains. $2100. 477-4465.

TWO 40 HORSE OUTBOARD motors, excellent power heads, Johnson and Evinrude, $150 each. 478-8444.

12' PLYWOOD BOAT, 15 HORSEpower Evinrude motor. Tilt trailer. Ready to go fishing. $750 or offers. 478-7716

AVON FOR SALE, 9' RUBBER boat with pump, good condition, ideal for lakes, rivers and lifeboat. $650. 477-6291.

COMPLETELY REBUILT 155 V6 OMC. 30 hours on new leg, steering controls, etc. Best offer 656-1221 or 656-7116

17'6" BELLBOY, ONLY 5 HOURS on rebuilt 1975 85 hp Mercury, heavy duty Caulkins trailer. $4900. 479-8934 after 4.

16½' WOOD GLEN L DESIGN, 45 hp electric start Chrysler, canopy, on trailer, $1500 or best offer, 382-8811.

34' GRAND MARINER SEDAN trawler. F.G. and teak, Diesel, boat house kept. Many extras, $63,000. 753-8147.

16' FIBREFORM BOAT WITH trailer, 100 Hp Merc motor, compass, CB radio plus many other extras, $4500. 477-2331.

NIFTY II
7 ton A-licensed troller, 36', new diesel engine, radar, Loran, ready to fish. $92,000. 592-9127

15½' BOAT WITH CABIN, ALSO 1972 40 hp Johnson outboard motor, perfect working condition, trailer, $950 or best offer, 477-7038.

20' SANGSTER BOAT, EXCELlent condition, overhauled, 155 Chrysler Volvo leg, offers. 656-6007.

INSTALLING FLOOR COVERings for your Van, Rec. Vehicle or boat. Call Graham between 8-5 for free estimates 478-1888.

LORAN, DX NAVIGATOR, HAS A and C functions, good for sailer or fisherman, $795. Office 656-5591, 592-0608.

15½' SKI BOAT AND TRAILER, 72, 50 hp Merc, completely rebuilt top and bottom. Just broken in. $2000 firm. 656-6026, 595-6574

BOAT—CAR COMBINATION Stereo Systems. 8 track or cassette. Custom installation. Call HOMARK for details 381-5622.

17½' K&C, 80 HP MERC, 1550 LB. E—Z load trailer, fully equipped, very good condition, asking $4300. 479-2178.

BAYLINER VICTORIA
27' Command Bridge, 225 OMC, FWC, CB, sounders, dinghy, stereo. $18,500. 592-6075.

28' CLINKER BUILT EX-NAVY 1944, 4 cylinder rated, unused factory rebuilt Izuzu diesel - in Tofino. 386-6803.

WANTED GILL NET ROE LIcense and equipment. 112-926-8069.

50% INTEREST IN SMALL seiner, license, net and skiff: Offers over $90,000. 479-7555.

KAYOT PONTOON BOATS HAS moved to Box 567 Sicamous, V0E 2V0, 836-2202.

SKI BOAT, REMOTE CONtrol, motor, covering trailer, new condition. $3900.00. 386-3711.

SKI, FISH, PLEASURE, 70 HP. 14' hull, remote electric, trailer, windshield. Only 10 hours. $4800. 386-3711.

WANTED LOWER UNIT PARTS to fit 59 Johnson 10 Hp. 658-8949.

12' FIBERGLASS, SEARS trailer, 20 hp Johnson, all in beautiful shape. $1150. 477-3325

'76 17½' GLASSPLY, 140 MERC F.W.C. 175 hours, 3500 lb. Calkins trailer. 721-3846

14' DEEP V. FULL CANOPY. New 35 horsepower motor, 1 year warranty. 477-4319

8-MAN INFLATABLE, SEATS, floor, oars and pump. $200. 592-1856.

15½' GLASS/PLY, SMALL cabin, tilt boom trailer, '78 20 HP Merc. $1200. 383-0703.

6.6 CHRYSLER OUTBOARD and tank. Little used, $325. 656-5755.

12' ALUMINUM BOAT, TRAILer, 7½ HP, $950. 598-4466, 479-5563.

ALUMINUM SHAKER FOR herring skiff, $875. Sportyak hardly used, $175. 642-4201.

LIFERAFT BEAUFORT, 6-8 man, $350. Danforth anchor 40 lbs. $100. 652-3336.

11' SNARK, $175; 8' FIBERGlass dingy: $195: after 5, 382-4658.

WANTED CONTROLS FOR 20 horsepower Chrysler. After 5 385-4396

80 BOATS and MARINE

ATTENTION
GAS BOAT
OPERATORS
Eliminate the danger of engine compartment explosions with the Seaboard Gas Detector. $149. Simple installation. Available at Wilson and Proctor, 808 Devonshire Rd. 385-3481.

33' BAYLINER
MONTEGO
Totally equipped with Twin 250 Chrysler IB's, generator, radios and much more. Replacement cost $90,000, price $60,000. For appointment 656-1421 Mon.-Fri. days.

DJ YACHTS
Wanted: San Juan 24, Canoe Cove 41, 2550 Bayliner Saratoga, 35' Sui for crabbing, 28' F.G. Dsl. Bay Nisqually or Victoria, larger Vessels in Sail and Power. We have Customers waiting. Joyce Omlid or Don White 656-5558. Randy Boyle 598-3366.

WANTED — GOOD, USED VHF set for a boat. Phone 656-5013 daytime. Evening 656-4635.

18' BOAT FIBERGLASS OVER wood with cabin, 50 Merc., $1,200. 658-5377.

15'6" GLASSCRAFT AND trailer, no motor, as is, where is. $650. 595-5545.

413 AND 440 FRESH WATER cooled marine engines, complete, for sale, 656-0070.

MARINE REPAIRS, INBOARD gas diesel. Phone 656-0070.

20' PLYWOOD FACTORY built with C.B. $800. 385-3398, 381-5559.

WANTED TO BUY BOATS THAT need repair, 388-4020.

1974 65 HP MERCURY, ELECtric, best offer. 477-8008.

CANOE, 18' CRUISER (KEVlar) $500. After 6, 384-4538.

28' BOATHOUSE FOR LEASE at Canoe Cove. 478-3712, 474-1579.

12' WOOD FIBERGLASS AND trailer, $300. 474-2646.

SLEEK 12' HYDROPLANE, EXcellent condition, $50. 479-4952.

15' ALUMINUM SPRINGBOK, 20 hp Merc. Trailer. $1200. 477-8031.

HONDA 10 HORSE OUTBOARD. $850. May take trades. 478-3447

9' DINGHY, 6½ HP JOHNSON, oars, $300. 478-1394

WANTED SMALL OUTBOARD. Phone after 4:30 479-5265.

16' BOAT, $175.
656-4819

"C" LICENSE WANTED. CALL Al collect after 6, 228-0794.

81 SAILBOATS

SWIFTSURE
RACERS
AVON LIFERAFTS
4 Man Valise pack
Reg. $1628 1 ONLY $1299
6 Man Valise Pack
Reg. $1804 1 ONLY $1499
Mercury
Marine
800 Cloverdale
385-1457

26' GRAMPION
New interior, full sail inventory, 9.9 Merc O/B, sleeps five, enclosed head, seperate hang locker. $14,900
CEDAR GROVE MARINA
656-2580

ALBIN 25
1976. Volvo 3 cyl. Fresh cooled diesel. Espar furnace, radio and sounder, swimgrid with boarding ladder. Excellent. $27,900. On display Gypsy Yacht Sales 2270 Harbour Rd. Sidney, 656-5591.

36' TRIMARAND. PROFESsionally built. Live aboard ocean cruising vessel. 25 HP Diesel. Stainless steel rigging. Twin furling gear. Leaving coast must sell by end of June. $17900. 384-8355 or write P.O. Box 2563 Sidney BC. Try your offer.

JUST ARRIVED, 28' DIESEL motorsailer, Cutter Rig, Farrymann 2-cyl., Dacron sails, diesel stove, fridge, hdrm., sep. WC. Bronze ports. Westcoast special, $15,900. On display at Victoria Boat Mart, 453 Head St., 383-3324.

TANZER SAILBOATS
1979 Models on Display At
BOB WHYTE MARINE
Corner Harbour and Resthaven
Sidney 656-7286

CAL 29
Excellent condition, fully equipped with many extras, teak interior, atomic 4 inboard, asking $32,000. 382-9082.

FLYING JUNIOR 13'5" FIberglass, 1½ year old, fully rigged includes self bailers, new sails, extra gear and trailer. Top shape. Phone Collect 537-5121 or 537-9745.

VICTORIA HONDA
OUTBOARDS for the sailor
7½ hp and 9.9 hp in stock
2851 Douglas 386-8364

Tony Burton
Sailing Center
Classes begin first Wednesday of each month. 383-4011.

29' Tillikum sailboat kit for sale. Hull and deck joined. $6000. Also female mold set, hull and deck for Tillikum, $4000. 642-4101 evenings

ERICSON YACHTS
Anglers' Anchorage Marina
933 Marchant, Brentwood Bay
652-3531

SEA CHEST
MARINE SUPPLIES
656-2421 9732 1st St., Sidney

SAILTREND
Open 9-6, closed Sun./Mon.
1157 NEWPORT 592-2711

20' O'DAY SAILBOAT, FIBERGlass, head, 4 sails, fixed keel, offers welcome, must sell! 483-9109.

19' HUNTER, ALL GLASS CONstruction. 2 Bunks, full sail inventory, excellent race record. $4950. Cedar Grove Marina, 656-2580.

24' FIBERGLASS MOTORsailer, 1978 International, wheel steering, aluminum trailer and many extras, $19,950. 478-2511

23' CUB, HEAD, STOVE, SURveyed, $5500. 386-1992.

SAN JUAN 24 ASKING $10,800 1974 model, Merc 7.5 horsepower, 3 sails, 598-5897

BEGINNERS SAILBOAT; lightweight 11' Dacron sail, $275. 592-0115, 656-6248.

WANTED- SAN JUAN 24, GOOD condition and equipped. 474-1801, 595-3904.

14' SAILBOAT, TRAILER AND Seagull motor, $1200 or best offer. 385-1097.

16' HOBIE CAT, 1978, AS NEW, with trailer. 592-0217 between 5-7pm.

SABOT, GOOD CONDITION, with sail, oar locks, oars and paddle, $175. 383-9255.

12' PLYWOOD SAILBOAT, $150. 3890 Cedar Hill X Rd.

19' DAY SAILER, CABIN, sleeps 2, new sail. 385-9730.

16' SAILBOAT, DACRON SAILS, Seagull engine, $1700. 477-6164.

1976 TANZER 26', $16,500. IN EXcellent condition. 479-8456

25' CAL, MUST BE SEEN. Phone 388-5618 or 388-6431.

81 SAILBOATS

26' THUNDERBIRD
MUST SELL
Measured, includes dinghy. Offers on $6000. 384-6710.

VENTURE CUTTER 23, $6,750. Sails, motor, trailer, sleeps 5. 479-1329.

92 SPORTING GOODS

WATER
SKIS
EP
JOBE
PROTOW
O'BRIEN
DURAFLEX
CONNELLY
CUT 'N JUMP
Victoria's Largest Selection Including Ropes, Gloves, Vests and More at
YOUR
1-STOP
MARINE
CENTRE
Mercury
Marine
800 Cloverdale
385-1457

Robinson's
1929-1979
50th Anniversary
RIFLES — Globe 303 auto $199 — B.S.A. 308 4x $399 — Park/Hale 270 3x9 $399 — REM 25/06 3x9 $399 — Savage 270 4x $274 — Ruger 44 auto 2½x $349 — Rem. Mohawk 308 $199 — Husquavarna 8mm $249. SHOTGUNS — Mossberg 12G pump $134 — Parker, 12G dble $294 — Win. 12G. auto $214 — Rem 12G pump $164. PISTOLS — Colt 45 auto $299 — Browning HP 9mm $299 — Vostok 22 auto $169.
Gunsmithing Special
Hunters Have Your Rifles Serviced Now
For the Coming Season
Completely Stripped
Cleaned and Ready
For That Hunting Trip
Any Calibre $9.95
1307 Broad 385-3429

INTERNATIONAL
KNIVES
Surplus Target Ammo!
223 — 303 — 308 — 30:06
8mm — 9mm
Expert Gunsmithing
576 Yates St. 383-2422

RIMPAC DIVERS Ltd
2 new fun cuba diving courses start May 28. The regular evening course of 5 weeks and also a 1 week course from 9-6 each day. Enrollment is limited on both courses so you should enroll early at the shop at 9818 Fifth St., Sidney or ph. 656-6313.
"Diving is fun with Rimpac Divers"

FRANK WHITE'S
SCUBA SHOP
832 Fisgard 385-4713
DIVING—CAMPING
CHARTER
PENDER ISLAND
May 19-20-21
$99. All Inclusive

PLAY-MOR
RECREATIONS LTD.
Billiard Tables, Shuffleboards
Cues and Accessories
! Special-Foosball-Special!
Games Room Lights
517 KELVIN 384-3332

WOMANS HIKING BOOTS, VASque, size 6, excellent condition, $50. Galibier, climbing and heavy backpacking boots, $60. Gaz Instaflam butane stove for backpacking. Weight 1½ lbs. Excellent condition, $23. 479-1188

.22 RIFLE, SINGLE SHOT, good condition. .22 Crossman pressed air rifle, 6 shots magazines. Pellets and air bottle. Like new. 478-7716

5 MEN'S GOLF CLUBS, WILson's best, 6,7,8,9 irons and Titanium #5 wood, new condition. Replacement, $275. Sell, $100. 592-0665.

MALE AND FEMALE N2S WET suits. Scubapro regulator with console. Decompression computor, diving watch, 3 gear bags. 388-6374

SCUBA REGULATOR, TWIN hose, Dacor, looks new but needs servicing, $80 or best offer. 385-2491.

DRYSUIT BY FITZRITE, FITS 6' 180 lb. man $300. Scuba pro reg. Mk V, $150. All in new condition. 385-2491.

WET SUIT, FITS LADY 5'5½", 135 lbs. Whites style. Orange nylon outside. Includes weights, hood. $125. 478-1661

SMITH AND WESSON 357 MAGnum, as new. Lots of extras. Phone after 5 pm, 479-5628

FULL SET OF GOLF CLUBS for sale. Offers. 474-1630

MEN'S WETSUIT, 5'11", 165 pounds, $150. 477-4078

TWIN 50 ALUMINUM SCUBA tanks, $225. 595-6948 after 5pm.

93 CAMERAS, SUPPLIES and PHOTO FINISHING

Hilton
PHOTO SUPPLIES
P.O. Box 750
Phone 246-4741
On Trans-Canada Highway, at Chemainus

city photo
1227 Gov't.
385-5633

PENTAX 110 reflex
NOW AVAILABLE

NIKONOS III WITH 35 MM AND 28 mm lens, optical viewfinder, E.O connector, thumb release. Oceanic tray and handle. In top condition. $700. 656-5268 between 4-8 pm

WANTED: 18 MM OR 20 MM Nikkor lens and 105 mm Micro Nikkor lens. All must be in excellent condition. 656-5268 between 4-8 pm

MOVIE CAMERA
Fujica Super 8, Zoom, single frame, lap disolves, etc. With splicer and editor. $175. 388-5483.

93 CAMERAS, SUPPLIES and PHOTO FINISHING

bill's photo supply
DOWNTOWN at
1672 Douglas
383-7443
LANGFORD at
800 Goldstream
478-2712
2047 Oak Bay Ave.
592-3122

THIS WEEK
Featuring
Silver Star darkroom sale. Dozens of discounted items are spread throughout the store. Savings of up to 30% below our regular low price. One week only. Downtown store only.

96 RANGES, STOVES and FURNACES

ONE WHITE VIKING STOVE has rotisserie, automatic clock time oven. 592-9454.

OLDER MOFFAT ELECTRIC range, $50. 595-8166.

G.E. STOVE, $90. VERY CLEAN, excellent condition. 656-4927.

24" BAYCREST GREEN, GOOD condition, 479-9609.

97 FURNITURE

TRADE-IN
TIME
MATTRESSES
$25 on your old mattress
$25 on your box spring
WHEN YOU
PURCHASE A
Spring filled or
foam rubber
MATTRESS and
BOX SPRING

3'3" size, each piece	$169
Regular size, each piece	$189
Queen size, each piece	$219
King size, each piece	$289

Latex Rubber
The mattress that gives even support to all parts of the body, truly the most comfortable mattress of all.
MATTRESS and
BOX SPRINGS

3'3" size, each piece	$199
Regular size, each piece	$249
Queen size, each piece	$289
King size, each piece	$399

IMMEDIATE DELIVERY
open Fridays til 9 p.m.
EASY CREDIT terms available
Gregg Furniture
"The quality furniture store — where you can see how it's made"
2300 DOUGLAS 388-7365

APPRAISAL
Call
KILSHAW
30 YEARS
at
1115 FORT ST.
384-6441

EXCLUSIVE SUITE OF FURNIture from Scotland for the "Home Beautiful," hand-crafted in rare and lovely golden elm, combined with Irish linen, for the dining-living area. 72" Refrectory table, 8 dining chairs, one loveseat and two armchairs. Unique. Will sell complete for $1250. For appointment phone 388-6381 after 7 p.m.

WALNUT SOLID WOOD 9-piece dining suite: table 2-leaves, 6 chairs, buffet and China cabinet, very simple styling, an unbelievable $1395 for 9 pieces. Financing avail. OAC Dept. Store rates. Petes Place, 786 Goldstream, 478-6000.

FRIDGE AND STOVE $200 each or $300 both. Coffee table and end table $25. Two circular chesterfield suites $100 each. Sofa bed $15. Three arm chairs. Single bed $75. Small desk $25. Lamps, other small items. 478-3918

5 TEAK UPHOLSTERED chairs, excellent condition. Geranium color. Suitable for home or office. $75 each. Love seat and matching chair in avocado green, $125. 386-7911 between 8am-4:30pm

BLACK VINYL RECLINER, $125. Mediterranean Pecan dining table with 6 chairs, $800. Two end tables and matching coffee table, mediterranean, $500. 479-8002

BARGAIN BASEMENT SPEcial for a single size box and mattresses $99.00 — Queen Size box and mattresses, sale $199.00. Echo Furniture, 704 View St. 384-2214.

FURNITURE STRIPPING
10% OFF AT ALADDIN
356 Bay st. Chairs, $10.80. Dining tables, $45-$55. Finishes carefully removed. Call for estimates. 383-2533. Now till May 31

READY TO ASSEMBLE PINE furniture, living room, dining room, bunk beds, shelf units, pottery, unique gifts, Monastery Furniture, 942 Fort St., 383-2431.

WILL SELL EVERYTHING IN our house. 9 piece dining room suite, solid oak, $900. Rugs, lamps, couches, very reasonable. 595-0104.

CONTINENTAL BED, WHITE vinyl headboard, $45; 4 cushion blue chesterfield, 32" high, 80" wide, $75; arborite coffee table, $20. 477-1593.

WALNUT TEA WAGON AND gate leg table. Phone Collect 743-2319.

ANXIOUS TO SELL OLDER INexpensive furniture, Tuesday-Friday, noon-9 pm. 2931 Dean.

ONE ROUND DINING ROOM table with 4 chairs. Like new. 383-3734 after 5.

MOCHA COLOUR 6 PIECE hardwood dining room suite, $250. 388-9818.

OLD DUNCAN PHYFE, 3'x2"x2'x2", can extend, offers, 595-1742.

KING SIZE WATERBED. Leather loveseat and chair. Both excellent condition. 652-4736.

COUCH AND MATCHING ARMchair $400. phone between 4-6, 385-5196.

BEDROOM, LIVING ROOM, kitchen set, lamps, misc. Excellent condition. 383-8620.

CHESTERFIELD CHAIR NEW upholstered; single maple spool bed complete. 592-7708.

GOLD TONED TAPESTRY chesterfield and chair, as new, $375. 384-5483.

LOVELY OLDER FLORAL print sofa, two matching arm chairs, $695. 477-7366.

BROWN PLAID HERCULON chesterfield and chair suitable for rec room, $100. 652-4283.

SOLID OAK DINING ROOM suite, 10 peices, Contemporary Style, $2500. 479-3358.

SOLID LIGHT OAK SIDEboard, $200. 595-6017 after 5pm

DRESSER AND VANITY WITH mirror, $50. Phone 385-9195.

TEAK DINING TABLE, 1 LEAF, size extended 35X58", $100. 384-8803.

FURNITURE FOR SALE. 385-3901. 216-899 Craigflower Rd.

97 FURNITURE

SCANDINAVIAN STYLE, TWO rosewood and black naugahyde chairs, $125 each; oak finish writing desk and chair, $225. 656-4646.

5-PIECE DINETTE SET $65. Large wardrobe $25. Two platform rockers small $15, large $50. Large bookcase $25. 479-2431 after 5 p.m.

UPHOLSTERED CHESTERfield, 3 seater, autummn colors tan and brown, good condition, $325 or best offer. 386-8584.

MATCHING SWEDISH LOVEseat and sofa, excellent condition. $400 or best offer. 386-6827, after 5 weekdays.

VILAS CANDLELIGHT HEADboard, twin frames and mattresses. As new. 78" long, $400. 642-4381.

DINING SUITE, 5 PIECE, maple, good condition, $250 or nearest offer. Phone 383-9415 after 5 pm.

CANADIANA DRESSER, ART deco radio, birch coffee table, oak hoosier, waterfall dresser. 382-8706 after 6

NEAR NEW SOFA BED, $75. Matching arm chair, $50. Oval drop leaf table $50. Hoover spin dry washer, $35. Near new dressing table with mirror, $50. 479-6172.

MODERN FURNITURE FOR sale. Excellent condition. Everything must go. Leaving Victoria. 478-6002 after 5.

GOOD QUALITY HIS AND hers dressers with mirror, $140. 2 chesterfields and chairs, offers. 595-7187 after 5 pm.

QUEEN SIZE WATERBED complete with heater, built in headboard with lights and shelves. $250. 385-5954 after 5pm

CUSTOM BEDS, CAPTAINS, $120, mates, $115, mates bunks, $150, 479-7400

MATCHING CHESTERFIELD, love seat and chair, $175. 658-8086 after 6 pm.

98 TV, STEREO, RADIO SALES and SERVICE

Open 'til 9 Nightly!
385-5555
Independent Buyers
Discount Service Ltd.
939C Esquimalt Rd.
Stereos
Color TV's
ENTERTAINMENT SYSTEMS TO FIT ANY AND ALL ENVIRONMENTS!
—Buy the best and reduce costly service calls!
Yes, we take trades!
No down pament! (OAC)
Free delivery!
Free parking!
In Store Bank Financing!
(FULL SERVICE WARRANTY)
—5 yrs. parts and labour on most new sound equipment
—Loaner supplied during service
—Full credit on upgrading 1st. yr.
Technics
Best-Buy Sound System
Receiver, Speakers, Turntable, W/Magnetic Cartridge, $599.
Accoustic Research
AR18 Speakers each $99
AR-XB Turntable with Accutex M30611 Cartridge (Value $275)
INTRODUCTORY OFFER $199
Car Stereo
COMPLETE LINES
Jensen, Pioneer, Panasonic
Panasonic CX7100 Auto-Reverse Tape Deck $179.
Panasonic
Color TV's from $499.
20" Color Special $619
No money down. Low monthly payments! (OAC)
Open 10 til 9 Daily
10 til 6 Saturday
385-5555

5 YEAR
WARRANTY
1979 20"
ELECTROHOME
COLOR TV
RENT TO OWN
AS LOW AS $22 per month.
NOTE: Rent to own available for any size, any make.
ALSO — we rent color TVs $25 per month — $10 delivery.
CITY CENTRE TV
OPEN 10 A.M.-9 P.M.
6 DAYS A WEEK
477-6971
Next to K Mart in the Mall

WE RENT
To Own
TV and Stereos
From $19.64 per month
• microwave
• color TV
• stereo
homark
• rentals
• service
• sales
"Home of the $10 service call"
381-5622
27 W. Burnside
10-9 P.M. 6 DAYS A WEEK
Monthly rentals also available

23" USED RCA BLACK AND white, 1 yr. old. $99.95.
ATLAS STEREO AND TV
763 Fort St. 385-2712

1978 RCA XL100 20" COLOUR tv, $365. Marantz 2216B receiver, $215. Yamaha speakers. 598-7346.

I WILL COME TO ANY Greater Victoria home. For $10 TV service call Jim, 381-5622.

EXCELLENT CONDITION color tv's, $145, black and white, $45. With guarantee. 383-8774.

CABINET RADIO, 40-50 YEARS old, good condition. 382-6168 after 4.

BLACK AND WHITE CONSOLE TV. Good condition. $35. 385-3398.

ONE PAIR BIC VENTURI FORmula 7's and Marantz 1250 amplifier. Excellent condition. $1100. 388-9795.

AKAI RECEIVER AA—LL25, Akai turntable AP-003, two Akai SW135 speakers. $400. 595-0371 after 6.

MOVING MUST SELL, GENEsis I speakers, $225. BIC 960 turntable, $110, like new. 384-5190.

FREED MODEL M LOUDspeakers, $1200. Call 385-5449 after 6 pm.

MARANTZ 2226, DUAL 601, Burhoe Acoustic speakers, $750, best offer. 382-4537

19" PORTABLE BLACK AND white television. Good condition, $35. 477-7038.

CASSETTE TAPEDECK, SONY TC-135SD, $125 or best offer 386-7519.

REPOSSESSED ANTC 8 TRACK and FM stereo. For more information call 385-8746.

STEREO TAPE COMBINAtion. New $800. Offers on $400. 381-5498.

B.B.C. STUDIO MONITORS, Spendor B.C.1, good condition, fair price. 383-8380.

19" PORTABLE COLOUR TV with stand $200. 385-3398.

RCA VICTOR COLOR TV, GOOD condition, $135. 477-8576.

98 TV, STEREO, RADIO SALES and SERVICE

$10.

Homark now features the $10. in-home service call for stereo and televisions. Call 381-5622 Homark Sales Ltd.

PHILIPS THREE HEAD, three motor open reel tape decks. Superb response and solenoid controls. Limited quantity only. $599.00.

YOUNG'S Sales & Service 784 FORT 382-5512

HELP
Too many color TVs taken in trade. Come in—make an offer, CITY CENTRE TV, next to K-Mart in the mall, open 10-9 p.m. 6 days a week.

CASH
Used colour TV's needed desperately for resale — We buy for cash. Call 381-5622 for estimate. Homark Sales Ltd.

ONE REALISTIC TRC 456 CB phone, 40 channels. Set includes special tunnel mounting saddle and brand new high power $60 mobile antenna. All for $170. 743-2103.

SONY FM/AM RECEIVER, STR-V2, Sony turntable, PS-T20, Sansui AA3900 speakers, brand new. Asking $650. 383-3545 after 5.

EMERSON 20" COLOUR TELEVISION, new picture tube, just overhauled, $195. Also black and white 23", good condition, $75. 382-6639.

FANTASTIC STEREO, 125 watts, Sansui 9090DB receiver, Sansui SR535 turntable, BIC Venturi for. 7 speakers, $2200 or offers. 386-8459 after 9 pm.

USED COLOUR TV'S $149 AND up; Black and white consoles $39. ELECTRON TV, 100 Burnside W. 383-5432.

TECHNICS SU8600 TUNER, ST8600 amplifier. 75 watts per channel. Like new. $600, offers. 383-0904

ONE NEAR NEW LLOYDS CASsette stereo and turntable, 2 large speakers, perfect condition. $300. Has to be seen. 478-0298.

99 GROCERIES, MEAT and PRODUCE

North Douglas Delicatessen

New Zealand Edam	1.79 lb.
New Zealand Gouda	1.79 lb.
Canadian Mozzarella	1.79 lb.
N. Zealand White Cheddar	1.89 lb.
Cooked Imported Ham	2.69 lb.
Salami & Hot Pepperoni	1.69 lb.

Game and Seafood Specials
Open Tue.-Sun. Closed Monday
3891 Douglas 479-1827

WILLIAMS
QUALITY MEATS 795 FORT ST
384-0525 — 384-0526

GRADE "A" FREEZER BEEF
Sides $1.65 Hinds $1.89
Full Baron $1.85
Weight loss in cutting, boning & trimming will increase the price per pound.
Chargex Accepted

BEEF
A1-2 steers. Cut to your specifications. Sides $1.59 lb. Hinds, $1.79 a lb. Pork, Alberta grain feed, $1.09 lb. Weight loss due to trimming and boning increases price per pound. 100% fully guaranteed. Red Robin Foods. Call John at 652-4921

SIDES OF PORK $1.09 POUND, Cut - Wrapped - Frozen
Also full line of Grade A Freezer Beef
CUSTOM CURING & SMOKING
Dutch Deli' and Meats Ltd.
Retail and Wholesale
Phone 478-2626

TAKING ORDERS NOW, strawberries, raspberries, red currants and blackberries. We pick or pick your own, no children. 652-1534.

ALBERTA GRAIN FED BEEF, information phone Bob. 478-3374 or 478-3424.

OKANAGAN ASPARAGUS 99¢ per pound. All apples 25¢ per pound. 2686 Sooke Rd.

NEW CROP TOMATOES, 50¢ LB. 6432 Pat Bay Hwy.

100 MISCELLANEOUS FOR SALE

TEN BAGS MANURE $10, ½ yard sand $7.50 Delivered 592-7068.

NEW SMOOTH CONCRETE slabs 85¢. Border Blocks 85¢. Delivered 592-7068.

20" ZENITH BLACK AND white portable tv. Almost new. 595-7907.

MATCHING PAIR ALLADIN kerosene lamps with shades, $80. 383-2614.

IMMACULATE SINGER TREAdle machine, solid oak cabinet, $150. 386-3792.

HOUSEHOLD ITEMS FOR sale. Fridge, chairs, bunk beds, propane bottles, etc. 656-5314.

DRYER FOR SALE IN PERfect working order. $100 firm. 595-6802 or 592-7680.

30" ADMIRAL STOVE FOR sale. Colour white. Price $220. 382-5154.

EUROPEAN HEALTH SPA membership, 5 years, $300 or best offer. Days, 388-6246, 385-6645.

PLAYPEN, $30. APARTMENT sized freezer, $150. 3 Borg coats, sizes 14 and 18. 386-6495.

USED BRICKS, 15¢; DESK $35; Atco reel, $95; camp stove, other items. 652-1509.

TORO LAWN MOWER, ASKING $195. Phone 656-1176, ask for Mr. Dentro.

5 PIECE DINETTE SET; small utility trailer, licensed; four 15" tires. 386-9145.

ANTIQUE FOLDING WATSON microscope, good working order, plus accessories. 477-8905.

TWO VICTORIAN DAY dresses, size 14-16. $20, $25. 383-0318

BRAND NEW PORTABLE mixer, $20. Also, super steam iron, $35. Never used. 385-0443.

MOTORCYCLE OR UTILITIES trailer, excellent condition. Offers. 383-8430.

30"X60" EXECUTIVE DESK and swivel chair, good condition, $225. 595-8166.

BROTHER'S KNITTING MAchine, knitting and ribber. Phone 656-3228.

REEL MOWER, ROYAL KING of Lawn, must sell, cost $800, sell for $350. 479-4474.

GARAGE SALE, 1072 DAVIE, Sat. Sun. 8-4. Antique furniture, tools, etc.

1 YEAR OLD RESTAURANT, refrigerated salad table, excellent condition, $2300. 383-1913.

WINE COLORED CHESTERfield and chair, good condition. 478-7880 after 5.

LOVELY MEXICAN HAND made lady's leather jacket, size 10, new condition. 382-1078.

4X8 POOL TABLE, NEW CONDItion, below original cost, phone Island Snooker at 382-4206.

SEARS GAS POWERED 18" reel mower, $100. 592-1090 after 5pm.

BANDSAW, WOOD LATHE, rocker, barrow, clocks, stool. 2451 Oregon, eves.

100 MISCELLANEOUS FOR SALE

GIGANTIC WAREHOUSE CLEARANCE
ON ALL NEW and USED FURNITURE and APPLIANCES
Everything Must Go!
TheTraders
388-6264 715 Finlayson
Open nights 'til 9 p.m Sat. 'til 6, Sun. 12-5

SCARCE ITEMS
Simmons hide-a-bed, $299.00; 2-pce. French Provincial chesterfield suite, $549.00; 2-pce. Colonial chesterfield suite, $399.00; Drop-arm love seat, $99.00; Wooden rocking chairs, $59.00 to $119.00; 7-pce. dining suite, $399.00; Corner china cabinet, $359.00; Mahogany buffet, $249.00; Maple tea wagon, $229.00; Oak wardrobe, $169.00; Cedar chest, $139.00; Mahogany bedroom suite, complete, $964.00; Gibbard mahogany dresser, $239.00; Single mahogany bed, complete, $199.00; Queen-size bedroom suite, complete, $399.00; Bunk beds, complete, $189.00; Teak nest of tables, $149.00; Electrolux vacuum, $95.00. Use your Chargex or Master Charge.

Pandora Furniture
1050 PANDORA 383-6319

APPLIANCES
QUALITY—VALUE AT Affordable Prices
SPEED QUEEN GIBSON
Open 7 days
1610 ISLAND HWY (Farmers Market)
TEL 478-1921

COLWOOD-LANGFORD **Furnitureland**
RENT TO OWN Microwave Ovens
From $19.26 per month

• microwave • color TV • stereo
homark
• rentals • service • sales
"Home of the $10 service call"
381-5622
10-9 P.M. 6 DAYS A WEEK
Monthly rentals also available

FOR SALE BY SEALED BID auction, Monday May 28th 2 p.m. Salvage yard 979 Dunford Ave. Recovered theft vehicles: 1970 Cortina 4-door; 1972 Mazda Coupe; 1968 Beaumont 2-dr ht. Damaged units. 1978 Bobcat loader 310; 1977 Dodge camper van; 1976 Jamboree motorhome; 1972 tent trailer; Admiral deep freeze; two Shoei m/c helmets; 6—10 speed bicycles; 4 truck canopies; miscellaneous clothing. Viewing 8:15 a.m. to 4 p.m. May 17, 18, 23, 24, 25, 28 til 2 p.m. Terms of sale cash or certified check.

Vacuum Cleaners
Nearly new and reconditioned from $25.00 guaranteed. Current models always available: Compact, Electrolux, Filter Queen, Kirby, Hoover, Sears-Kenmore, Eureka, Lewyt, G.E. etc. Power nozzles adapted to any machine. Repairs every brand. Trades welcome. Top of line Built-ins - $325.
Mister Sweeper, 906 Esquimalt Road (at Head), Colwood Corners Mall next to Highway Supermarket. 386-3717, 474-1011.

Tillicum Furniture
IS A NAME DROPPER
KNECHTEL
VILAS
LA-Z-BOY
DEILCRAFT
HORIZON
Watch for our new store, Tillicum Furniture, Hillside Shopping Centre. 595-3331.
Also 851 Johnson. 388-6613.

GIANT SALE 262 OLD ISLAND HWY
4 burner stove, $59
Deepfreeze, $139
Fridge, $99
Dryer, $179
Electolux with ph, $129
Compact vac + ph, $299
Kenmore vac + ph, $79
Boat motor, $129
All kinds of furniture and misc.
Real cheap
479-3231
Howie's House of Bargains

FIVE PIECE WALNUT DINING suite with buffet, $250. Solid maple TV table, on castors, $35. Walnut magazine table with side compartments, $30. Brass based tri-light with silk shade, $40. Old signed oil painting, vase of flowers, ornate frame, $45. Modern 6 drawer mirrored mahogany dresser, $85. Green and rust floral brocade tub style chesterfield suite, $165. Underwood electric typewriter, $125. STEPTOE & SON. 434 Kingston. 383-1689

FACTORY OUTLET CLEARance of Sunbeam reconditioned and demonstrator electric lawnmowers. All products have full one year as new guarantee. We do take trade-ins on the mowers. We also have a few good values on reconditioned mixmasters with dough hooks, frying pans, self cleaning irons, can openers, blenders, kettles, and toasters. Sunbeam Appliance Company. 912 Pandora Ave. 383-8543

Wosk's
WE TAKE TRADES
1810 STORE 385-8781

DRIVEWAY SALE, MAY 19-20. Tent, camping gear etc. 14" wheels and tires, snow and regular. Five gallon gas cans. Car top carrier. 5-drawer chest. 4 chairs. Portable typewriter. Exercising equipment. 3 radios. LP records. Teflon grill. Rope. Costume jewelry. Old bottles. Books. And much more. #56-1345 Craigflower, Triple Oaks Mobile Home Park.

REUPHOLSTER
QUALITY NYLON OR ACRYLIC VELVETS, HUGE INSTOCK SELECTIONS, REGULAR $29.95, OUR PRICE $16.95 PER YARD, GUARANTEED WORKMANSHIP AVAILABLE. MORGAN'S FABRICS, 2070 CADBORO BAY RD. NEAR FORT AND FOUL BAY JUNCTION. 598-4011.

EARTHWORMS
Imported RED HYBRIDS. Locally grown. Fish bait, gardens, composts, flowerboxs. New growers—a business or hobby. 2000 $16. Shipments guaranteed and prepaid. Bulk prices on request. Organic worm gardens. 10505 Lakeshore rd., Port Alberni BC. 723-5706

MACCULLOCK CHAIN SAW, 16" bar, $50. 382-6987.

100 MISCELLANEOUS FOR SALE

TRIPLE DRESSER, MODERN walnut finish with large mirror andtwo matching bookcase headboards. Solid walnut radio headboard and footboard. Rya rug, 8x5, autumn shades for quick sale. Lamps, pictures. 598-3082

12 GOLF CLUBS, $24; 31 GOOD balls, $12; hardwood, canvas, lawn chair, $10; radio, alarm clocks, quality fan; table lamp, bar stool, hard cover books; numerous items, reasonable. Townhouse 21, 880 Vernon, 385-4734.

VACUUM WITH ATTACHments, step table, mix master, Singer treadle machine, double bed, two 13" rims Dart, two 14" Ford rims, two 14" Maverick rims, Allen timing light, one new 713 tire on Dart rim. 477-2278.

GARAGE SALE, SAT. AND SUN. May 19th and 20th Variety of household items, including sofas, tables, leather chesterfield suite, rug, fridge, and many small items, 1459 Mt. Newton X Rd. Saanichton, 10am-6pm. 652-3885.

GARAGE SALE SATURDAY May 19th, 9" Rockwell tablesaw, 33 gal. hot water tank, propane furnace and hot water tank, 2 years old. Electric reel mower, and misc. articles. 1650 McKenzie Ave.

GARAGE SALE
Moving-must sell-prices lowfloor loom, drop leaf desk, wooden table, stacking chairs, black and white TV, household items. 225 Robertson St. (off Fairfield) 10. 10 am. Saturday May 19th.

STIHL Chainsaws
SALES—PARTS—SERVICE RENTALS
GIBSON POWERCRAFT
2520 Government 382-8291

Eureka Vacuums
New—Rebuilt—Used
HASTINGS APPLIANCES
2100 DOUGLAS 386-7734
2006 OAK BAY 598-3011

GARAGE SALE
And household items. Saturday and Sunday, 9-5. 146 Crease Ave.

GARAGE SALE
Antiques, household goods and tools. From 10 am to 5 pm, May 18th, 19th and 20th, 9005 East Saanich Road.

$99 TYPEWRITERS
Great clearance of manual and electric typewriters. Capital City Office Machines Ltd. 2727 Quadra. 383-5700

5 PIECE LARGE BREAKFAST set, swivel chairs, $150. Westinghouse portable dishwasher, $125. Viking refrigerator, white with top freezer, $150. Weed Eater, new, $50. 656-1910.

TWO OLD CLAW FOOT BATHtubs with taps, good condition, $40 each, three like new, 22 gal. glass lined John Wood range boilers with fittings, $45 each. 642-3968.

SEVERAL FRIDGES; AUTOmatic dryer $150; many bed units from $60; occasional chair $39.50 Mel's Bargains, 3460 Quadra, 384-3152. Chargex and Mastercharge available.

VIKING 24" RANGE IN WORKing order, $25; 3 sheets of plywood, regular $11, $7 each; older sturdy bed chesterfield and chair, needs reupholstering, $50. 478-5279.

6'X9' GENUINE CHINESE hand-hooked rug; beautiful rich red in color, green border, attractive floral display, opposite corners. $1500. What offers? 592-7530.

KENMORE SELF CLEANING stove, Coldspot 17 cubic foot self defrost fridge, both Avacado, $400 for the two. 22 cubic foot Coldspot deep freeze, $175. Call after 2, 479-8106.

THURSDAY AND FRIDAY evening 6-9pm. Garage Sale, 2539 Kilgary Pl. Manual typewriter, junior size pool table, beginners guitar, games, radios, blankets, drapes, misc.

PORTABLE DRYER LIKE new, plus large automatic washer, perfect shape, venetian blinds, doors, copper tank, cement wash tub, foldup cot, carpet pieces. 477-5946.

10X60' 1 PIECE CONCRETE float, $5,500. 8X45' heavy duty bolted construction wooden float with styrofoam floatation, commercial type, $2,500. 883-2709, 464-5451, 291-1642 evenings.

THREE 115 VOLT, 1700 WATT open type elements, 8¾". Three heat $5.00 each; Two 115 volt, 800 watt, open type elements, 6½" dia. Three heat $5.00 each. 656-3274.

TORO—LAWNBOY
Sales—Parts—Service
KEN PRASING EQUIPMENT
478-9313 934 Goldstream

KITCHEN AID
KENYON SALES
386-1214

4 ONLY
15 cu. ft. Moffat fridges 2 left hand, 2 right hand, almond or gold. Kenyon Sales, 386-1214.

CLEARANCE
Deluxe Kitchenaid portables. 5 only at $548. Kenyon Sales 386-1214.

IS YOUR TELEPHONE UNATtended? You could be loosing business. Buy or rent an Answering Machine from Interconnect, 3586 Quadra St. 384-0511.

FOR SALE SANSUI AU217 AMplifier, dual 1245 turntable. NEC cassette tape player. One pair Akai SW157 3-way speakers. 478-3673 before noon.

WHOLESALE PRICED CUStom made round wooden picture frames. Elegantly styled in exofic and local woods. $10-$30. Evenings: 477-2694.

8 DIAMOND ENGAGEMENT ring, assessed, $900, asking $550 or best offer. Mans birthstone ring (aqua), assessed $150, asking $75. 479-9253.

RELOCATING
Entire contents of household for sale. Furniture, plants, tools, clothing, miscellaneous. Bargain prices. 388-5185.

GENDRON STROLLER, $25. Toy box, sand box, toys. Picnic gear, drapes. More. 1642 Longacre Tues., Wed., Thurs., 6:30-8:30 pm

SWIMMING POOL
18' x 4' two liners, sand filter, skimmer, test set, and vacuum. Presently set up and can be seen. $450. 478-5293.

TWO COLOUR TV'S, $75, $175, chesterfield, $295. Deluxe oval dinette, swivel chairs, $150. Double bedroom suite, $225. Single rollaway, miscellaneous. 477-7750

CONTEMPORARY STYLED chesterfield, $350. Black leatherette swivel chair, $125. Large cedar and stained glass ceiling fixture, $50. 592-6379 after 5.

DIAMOND RING APRROX ¾ carat, 2 smaller diamonds on either side. Appraised value $4,-250, asking $3,000. Victoria Press Box 132.

FRIDGE, KITCHEN TABLE, desk, bureau, twin bed, roll up blinds, power trimmer, hand mower, fertilizer spreader, two sheet paneling, 477-3863.

GENERAL ELECTRIC TALISman 850 fridge, freezer and ice maker, 30x30, 5'8" high, 1½ yrs. old, like new, good family unit, asking $450. 388-5390.

COLOUR TV, STEREO, OTHER furniture and misc. 386-6843.

ONE PEDESTAL SINK FOR sale. Call 382-5939.

SET OF DRUMS, CYMBOLS. $525. 598-3464

HIDEA BED, ALMOST NEW mattress, $30. Phone 721-3710.

30 HARDWOOD PELLETS, 3'6" square, $2 each. 477-2269.

INSULATION MACHINE, USED 4 times, $1000, offers. 383-3963.

100 MISCELLANEOUS FOR SALE

SUPERB CONSIGNMENT SHIPment from Wales on the floor. May Day Special 10% off already low regular prices with this ad. Many sale items on the floor with more than 10% off. Oak tables, chairs, sideboards, mirrors, prints, wardrobes, etc. Open all weekend. 15 min. from Victoria. Petes Place, 786 Goldstream, 478-6000.

6-PIECE OAK SOLID WOOD dining room suite $395. Oak table and 4 chairs $295. Large oak wardrobe $125. Oak lamp standard $55. Oak mantle clock $55. 3-piece oak bedroom suite $395. Just many of our super buys for May Day weekend. Open all weekend. 15 min. from Victoria. Petes Place, 786 Goldstream, 478-6000.

BLANSHARD AT VIEW
INTERNATIONAL WATERBED (VICTORIA)
386-8858

2 CEMENT MIXERS $225, $100; 400' ¾ plastic hose $50, 2 wheelbarrows $65, $45; Metal box 5'x5'x16" (tots swimming pool) $35; 5' marble vanity top $65; 700 x 16, 8 hole Ford Tire and wheel $35; 36" power trowel $95; Two 2'x2'x4' plywood tool boxes for pickup, each $15; Tubular rack for Ford pickup $25. 478-0633.

HOBBY WOODWORKERS!
10% DISCOUNT!
on all memberships before May 19/79 with this coupon. Make your own furniture at TOOLS 'N SPACE. Fully equipped woodworking shop. Help and plans provided. Call now 383-9600, 338 Catherine St. (at Esquimalt Rd.)

ANTIQUES, COLLECTIBLES, used modern furniture, large and small appliances. Reconditioned bicycles, lawn mowers, tools, tires, baby items, numerous miscellaneous items. Bill's Bargain Barn, Craigflower and Tillicum. 384-5235. Tuesday-Sunday. We Buy, Sell, Trade and Deliver.

RETURNED MICROWAVE RENTALS
CONSIGNMENT STEREOS
TELEVISION TRADES.
Come in. Make an offer at Homark, 27 West Burnside.

HAVE A PLANT PARTY
Invite your friends, neighbours. Have a good time and earn yourself some plants. Call Growers Plant Mart, 381-5522.

MOVING, NEW QUEEN SIZE waterbed, complete, 10 year warranty, $450. Teak stereo record bench, $50. Antique oak arm chair, $75. Queen size bed headboard and rug roller frame, $150. 15 cu. ft. deep freeze, $75. Apartment size table, 2 chairs, $30. 383-1978 after 5 pm.

BARN SALE, LARGE WOOD frame windows, doors, partitions, roofing slates, tires, metal fireplace, table saw, commercial floor scrubber, old radios, cigarette vending machine. Many other items. Cheap. Saturday and Sunday 9-4. Rear, 434 Kingston. 383-1689

SWAG LAMPS, $15 EACH. WALnut single pedastal desk, $150. Salesmans desk, $120. 9x12 off white twist rug, $25. Matched suitcase set, $10. Home safe and file cabinet, $100. Floor polishers, $5 and $10 each. Fridge, $75. 5 drawer dresser, $30. Badminton set, $5. 592-7202.

EATON'S WAREHOUSE STORE
749 View St.

BSR TURNTABLE, $40. DOUble bed, $50. Washtub, $20. 4 wall fixtures, $20. Two ceiling fixtures, $10 each. 9x12 carpet, $25. Soundesign FM tuner 8-track, $40. Two SU 150 carbs, $50. 8-track player recorder, $45. 595-5823.

ANKER CASH REGISTER AND tapes. 2 iron/glass display counters. Large wall mirror. 6' wooden step ladder. Sears vacuum cleaner. Upright Viking vacuum. Adjustable metal bookshelves and/or room divider. 1500 Haultain, 10am-5pm.

WHEELBARROW, RUBBER wheel brand new, was $60, asking $40. Combination TV and plant stand $30. 19" B&W TV, good order, $100. B&W TV for parts, $20. Drop arm loveseat, needs reupholstering, $100. Mens work boots, size 8, $20. 746-5049.

100 GALLON OIL OR GAS TANK $45. Child's swing set $7. Girl's bike $22. Draperies oddments and tracks. Display aquarium $125. Compressor with ¾ horse $285. 7½ horse Johnson outboard $190 or offers. Miscellaneous. 383-8281.

HOMELITE
CHAINSAWS
SALES—PARTS—SERVICE RENTALS
GIBSON POWERCRAFT
2520 Government 382-8291

VACUUMS
ALL MODELS GUARANTEED
TRADE—INS WELCOME
ALL VICTORIA VACUUMS LTD
2805 Cedar Hill Rd.
595-2622, 9-5. (6 days wk)

Building or Renovting
SEE US FOR carpet and appliance packages
McDONALD SUPPLY
370 GORGE RD. EAST 386-6745

USED APPLIANCES, fridges, stoves, washers, dryers, Hoovers, wringer washers, deep freezes, 30 day warrenty. Bill's Bargain Barn, Craigflower and Tillicum. 384-5235 Tuesday-Sunday

MOVING SALE: 150 CLASS thermo units, $1 to $15. A few white alumimum sash, 30"x30" etc. $8 each. Greenhouse glass, 16"x32", 80¢ per pane, must be sold, 9704 Third St., Sidney. 656-6656.

HALF INTEREST IN HEAVY duty portable wood splitter to reliable party, $500. Heavy duty single axle, flat deck utility trailer with stock rack, 6x10, new. $800. Metal and wood turning lath. 479-6197

MOVING, OAK DESK, PANAsonic micro wave oven, Kenmore sewing machine, 9x12 Navaho rug, Mossberg target rifle. Wedding dress. Fishing gear. Anchor bouy. Queen size waterbed. 388-6374

30"X60" DOUBLE PEDESTAL oak desk $125. One 9'x12' tent $40. One 13' Shasta trailer $1200. 9'x12' carpet $30. Antique fireplace mantle $50. Garage Sale Sunday and Monday 10-4 4090 Holland Aye. 479-2139.

HOUSEHOLD ARTICLES FOR sale. One Hoover apartment sized washer, $25. Chest of drawers, $25. McLary electric range, good working order, $30. Viking wringer washer, $25. All in good working order. 477-7038

NEW COUCH $175; DINETTE suite $139; bedroom dresser with mirror $89.50; dresser $69.50; various lamps; maple desk $149. Mel's Bargains, 3460 Quadra, 384-3152. Chargex and Mastercharge available.

PLEXIGLASS—ALL-PURPOSE acrylic sheet suitable for greenhouses — storm windows — wind breaks on Balconies — etc. 1/10" Plex $2.49/sq. ft., 1/8" Plex $2.67/sq. ft. at THE PLASTIC SHOP, 2105 Douglas St. 386-1477.

BEAUTIFUL BELGIAM WOOL rug, 9X12, as new, $300. 478-5665.

ONE 3M DRY PHOTOCOPIER $75. Phone Diane: 386-6384.

100 MISCELLANEOUS FOR SALE

$FURNITURE$
Cash for furniture, tools, household items. Phone Howie's House of Bargains. Open 7 days a week. 479-3231.

BROTHERS PORTABLE SEWing machine with case and attachments. Leather couch, sofa and 2 piece sectional. Miscellaneous. 592-0089 2032 Allenby St.

MUST SELL: KING SIZE WAterbed, canopy and mirror included; 45 gal. aquarium, 5 fish included; chrome kitchen set; 4x8 mural. Call Rene 383-1729.

OSTERIZER-BLENDER, 8 speeds, $20. Quick sale. Colour television, $100. Lady's 10 speed with baby seat and carrier, $40. 383-5038

RETURNED MERCHANDISE
$900 stereo, 2 months old, $600. Filter Queen vacuum, 2 months old, $350. Call today HFC 386-3226.

TWO MATCHING DRESSERS, two roll-away cots, TV stand, two coffee tables, miscellaneous chairs, Hoover wringer washer. 479-0570.

CHAINSAWS
Alf Becker and Son Ltd.
2981 Tillicum 384-6414

STORE FIXTURES
Matthews Agencies
922 Meares 388-4123

HAMILTON HOPS and GRAPES
Wine and Beer Supplies
464 A Burnside Rd. E. 388-4511
SEE OUR WEEKLY SPECIALS

CEDAR HOT TUBS
Built to order. Buy direct from builder at low cost. 479-2986.

MOVING: HOUSEHOLD items, no reasonable offer refused. 3967 Larchwood Dr. 477-7413 or 383-3235.

APARTMENT SIZE DRYER, almost new, $95; walnut handcarved coffee table, $75; skateboard. 383-0695.

SHUFFLE BOARD (CURLING) 11', $265. Fertilizer spreader $20. 658-8276.

HAVE PURCHASED SEARS Kenmore washer, selling 2 year old portable washer, good condition, $275. 478-2558.

QUICK SALE, 8 PIECE PECAN finished dining room suite, $600 under purchase price 4 months ago. 383-3888 evenings.

USED LUMBER FOR SALE. 2x6, 2x4, 2x10. All lengths up to 16'. Any offers. 10682 Madrona Dr.

CHILDRENS SAND BOXES, 4'x4'8" with sand. $18 delivered. Refills; with fitted lid. $22. 383-0974.

BIBLES, CHRISTIAN BOOKS, records, cassettes, household items. Promise Box, 1270 May St.

LARGE VIKING FRIDGE $135. 656-6353 evenings.

WATERBED, 4 POSTER, KING size, with drawers, foam, heater, 2 pillows and sheets. Asking $700. After 5, 383-3545.

AVON COLLECTION, APproximately 235 pieces, $1200 firm. Ivory and green rug, British India, 9x12, $450. 477-4829 after 5.

BRAND NEW BROOKS FREE standing fireplace with screen and pipes, etc. List price $495. Will sell $250. 658-1045 or 386-6361

LIKE NEW GREEN COLONIAL love seat and swivel rocker, $350. Also dark pine oval colonial table and chairs, $300. 652-4740.

GREENHOUSE 6X8', PRE-CUT cedar, ready to assemble, easy to follow instructions, $269, 382-8274.

LEAVING COUNTRY, MUST sell household goods and 1969 Plymouth. 384-6925 evenings, 383-4141 days (Janet)

USED CARPET, APPROX. 70 sq. yards, green hard twist polyester, best offer. Between 6-7:30 pm. only 385-6777.

HOOVER VAC WITH P.H. $79. Tires, $10. Chesterfield and chair, $179. Photocopier, $49. 479-3231. 262 Old Island Highway.

ANTIQUE AND MISCELLANEous garage sale. Saturday May 19, 11-4. 1640 Sarita Place, Gordon Head. 384-2532 after 5.

OLDER GE AUTO. WASHER, runs well, $50; also McClary auto. washer, needs work, $25. 385-9798 after 6.

HARDWARE FIXTURES, 77 metal shelves, brackets, wood shelves, peg board, $400. 388-5732 days, 382-6735 after 5.

GARAGE SALE. THIS SATURday and Sunday, 9:30 a.m. 1584 Cabana Pl. off Shelbourne near Feltham. 477-2539.

3 TYPEWRITERS, 2 CHESTERfields, household miscellaneous. Also 3 musical instruments. 385-2302.

PLYWOOD, 3X6'S, 2X14'S ETC. Incinerator barrels, gavenized tin, sinks, toilets, etc. 388-9079, 474-1096

OVERHEAD GARAGE DOOR, one piece, spring operated, wood. Complete $100 or best offer. 592-9867 after 5.

ABOVE GROUND 24' CIRCUlar swimming pool, filter pump and deck ladder. Pool needs new liner. $150. 652-3348.

7 CU. FT. FREEZER, USED 3 months, $200, folding card table, $5. 2 braided hallway runners $10. 598-4867 evenings.

ALUMINUM STORM/SCREEN door with adjustable glass app. 32"x79½", good condition, $30. 477-0417.

GE WASHER AND DRYER, EXcellent condition, $275. Viking left hand coppertone fridge with bottom freezer, $250. 383-6991.

ZIG ZAG SEWING MACHINE IN cabinet, $65. RCA 23" colour tv, $100. Both in working order. Gendron baby buggy, $60. 478-6917.

UPRIGHT PIANO, SOFA HIDEA bed, 1977 Mobylette Moped. All in very good condition, best offers, phone 384-6259 after 6 pm.

CONCORDE COMBINATION washer and dryer, used; one oil tank, 65-gallon, complete with stand, used. 656-3274.

WATERBEDS
Day or night, 478-7345.

Office Desks
New, Private. 656-5929

VACUUMS
Eureka and Hoover. Sawyer Sewing Centre, 388-6228.

OUTDOOR INCINERATOR barrels. Ready for use, $6.49 delivered. 383-1328.

45-GALLON OAK WHISKEY barrels, good condition. $17.50 383-1328.

TYPEWRITERS CLEANED and serviced. Your home. $13.95. Sales 595-7907.

HANDSPINNERS, AUSTRAlian raw wool, white $3.50 lb. Coloured, $4.50 lb. 595-8678.

MAY BIRTHDAY? COLUMbian Emeralds 50% off appraised value. 595-3768.

POCKETBOOKS, RECORDS, tapes, posters. Centennial Books, 895 Esquimalt, 385-4243.

EXCELLENT WARDROBES teak sides on casters. Antique silk curtains, 598-6329.

WESTMINISTER PENDULUM chimes clock. 385-3398.

METAL TYPEWRITER DESK, wooden student desk, 598-1919.

TABLE SAW, TEA TROLLEY $69 each, or best offer. 592-3323

AUTOMATIC MCCLARY WASHer, good condition. $150. 478-7946.

ELECTRIC BELT MASSAGER, $100 or closest offer. 642-3216.

RECONDITIONED HAND lawnmowers. $28. 656-4792

ATCO TYPE LAWNMOWER 20", good condition, 652-3863.

BUILT-IN VACUUM SYSTEM. New $439. Offers. 381-5498.

100 MISCELLANEOUS FOR SALE

GARAGE SALE: SAT. 10-4, 3602 Cadboro Bay and Cedar Hill X

INGLIS WASHER, SUPERB, 3 cycles, suds. Excellent condition. $125. 478-8088 after 5.

ENCLOSED UTILITY TRAILer, 7'x6'x22", new tires, lights, etc. $350. 385-6075.

MAYTAG WASHER AND dryer for sale, good condition. 386-3636.

RANGE, EXCELLENT CONDItion, $125. Older type fridge, $35. 598-6203

METAL DETECTORS, ½ NEW price. $175 and $250. 598-6086.

FRIDGE 13 CUBIC FOOT, frost free, used 3 months. $330. 385-7901.

8X4 POOL TABLE, 2 SETS balls, and all accessories, $225. 595-6917.

GARAGE SALE, MISC. BABY crib, toys, stools, etc. 9-4 Saturday, 2278 Greenlands.

BOOKSHELVES FOR SALE, 8'x7' and 5'x7'. Phone 385-6940 or 479-4730.

FRIDGE AND STOVE, COLDspot, working order. 72 Bass Accordian, Hohner. 477-5754.

WASHER, DRYER, FRIDGE, freezer, many miscellaneous items, 652-5861.

MOVING, MUST SELL, APARTment size washer and dryer. 388-9237.

SMALL CAR SUMMER TIRES. Baby buggy, frost blue, $35. 477-5612.

WASHER DRYER G.E. AUTOmatic, as new, $450 pair, pole lamp $15. and misc. 595-8120.

MOVING SALE
Household items, toys. Sat and Sun. 10-4. 1015 Redfern St.

QUILTS-BEAUTIFUL HANDmade, various sizes, reasonably priced. 656-2886.

HAIRDRESSING EQUIPMENT for sale, dryers, chairs, etc. 477-5968.

LARGE BURL TABLES, 5-years dry, unfinished, for sale. 721-3755.

3 PAIR FOAM BACK GREEN drapes, almost new. 24x84, 477-7444

SEEFIRE HEATER, 26" WIDE, 16" deep, 19" high. Fits into fireplace, 386-8532.

300 POWER 4.5" ASTRONOMIcal Telescope. Like new. Save $50. 382-5585.

BARGAIN, NEW GENTS SUITS, sizes 42 regular and tall. Less than half price. 592-3836

12X15 GREEN CARPET, $100. One baby buggy, $40. 478-6247.

TWO LADIES WATCHES. 477-2541

GARAGE SALE, FRIDAY AND Saturday, 8-5pm. 1427 Denman.

CUSTOM DRAPES, BEIGE AND brown, width 15', $175. 477-2372.

101 CHILDREN'S MISCELLANEOUS

ROUND-A-BOUT
Children's Clothes
WANTED Children's Furniture
1005 View, Tuesday-Saturday, 10-5 p.m. 385-6552.

MATCHING CRIB, MATTRESS, combination dresser—change table, highchair and lamp, $160. Mesh playpen, English pram, and wagon wheel bunk beds. 595-6745.

CHILDS WOODEN DESK, 3 drawers, matching stool, $20; wooden frame and 2 drawers to sit under Captains bed, $15. 746-5049.

A B C CHILDREN FURNITURE Factory prices. Now on display at Atlas Cabinets, 370 Gorge Road, East. 388-6814.

WOODEN WAGON WANTED for child, reasonable. Phone: 595-3705.

103 MISCELLANEOUS WANTED

AUCTIONS
EVERY TUESDAY
APPRAISALS
FOR PROBATE INSURANCE AND SALE PURPOSES
386-3308
LUNDS
THE AUCTIONEERS AND APPRAISERS FOR VICTORIA AND VANCOUVER ISLAND

THE SALVATION army needs your re-usable clothing, furniture and household goods. "Help us to help others." Family Thrift Stores. Victoria, Sidney and Langford. For pickup — 386-3295.

GUNS WANTED!
All types — also military badges — medals — knives — swords — old pocket knives — watches — telescopes.
INTERNATIONAL KNIVES
574/576 Yates St. 383-2422
(across from the Post Office)

CASH
Costume jewellery, quality used clothing, vintage clothing, antique clothing, linen, furniture, antiques, china, collectables, bits and pieces. Please call 385-9878 or 384-4547.
THE BAY WINDOW

CASH FOR SCRAP
We buy re-cyclable scrap metal, industrial and domestic.
CLEANSTEEL PRODUCTS LTD.
343 Tyee Road, 384-4161.

PRIVATE COLLECTOR WOULD like to acquire art from W. J. Philips, John Little, Len Gibbs and Stanley Cosgrove. Please contact Phil Parker, 8044 Chardie Rd. S.W., Calgary, Alberta, T2V 2T4.

RANGES LESS THAN 12 YEARS old, Kenmore, Inglis, Whirlpool, Speed Queen, Simplicity washers, almost any make dryer, working or not, 478-6000. 478-5449.

BEER BOTTLES
and cans 60¢ a doz. Old car batteries, radiators, copper, brass, lead etc. at 526 David, 383-1328.

FRENCH PROVINCIAL stereo console with cassette and eight track, and end tables. 20" colour TV with remote and converter. 388-5757

DIAMONDS WANTED
Cash for your diamonds and rings in any condition. Universal Trading, 584 Johnson, 383-9512.

BIBLES, CHRISTIAN BOOKS, records, cassettes, household items. Promise Box, 1270 May St.

SELL OLD BOOKS TO THE HAUNTED BOOKSHOP
382-1427

FRIDGES, SQUARE CORnered, working or not, 478-6000, 478-5449.

HANDCUFFS, LEG IRONS, modern or old, with keys. 592-6940

WANTED SMALL USED CAMera—taking good pictures—under $25. 477-6164.

WANTED: 16" TRICYCLE, hamster Habitrail parts and pressure canner. 477-2459.

103 MISCELLANEOUS WANTED

1950S HIT PARADE RECORDS, especially Western. 474-1071, call around 6.

WANT SMALL APARTMENT freezer, teak wall unit, attractive desk or secretaire. 477-7750

BICYCLES WANTED: BOY'S coaster bike and girl's 10-speed. 598-3929.

WANTED: PRESTO pressure cooker canner, 7 quarts or 5. 595-1827

WANTED GLASS SLIDING doors, reasonably priced. 478-3463.

HOBBYIST REQUIRES WELDing equipment in working order. Reasonable. 598-6991.

LARGE RABBIT CAGE AND sink for bathroom vanity. 386-7188 after 3 pm.

FRIDGES AND FREEZERS bought. 383-7213. All Temp.

OLD POSTCARDS, ETC. 595-7567 or 383-8311.

WANTED TO BUY, 6' CANOPY swing. Preferably blue. 658-8768

WANTED PAINTING BY MAXwell Bates. 383-0405, 386-0911.

WANTED GOOD FAMILY SIze tent, in good condition, reasonable. 598-4824.

WANTED-CHINESE HOOKED rug, not larger than 9x12, white. 479-6590.

WANTED TO BUY, BROWNIE suit size 8 or 10. 383-5038.

WANTED: 250 GAL. BELLY OIL tank. 598-4219

WANTED: NYLON 9X9 TENT. 479-5172

109 MISCELLANEOUS TO RENT

TYPEWRITERS
Student rentals, manual $12 per month, electric, $30 per month. City Office Equipment, 386-8396.

CAMOSUN FURNITURE RENTAL
MONTH TO MONTH
833 YATES ST. 383-3655

115 SWAPS

CONDOMINIUM ON THE PARK
All the front windows have an unobstructed beautiful view of the trees and lawn of Beacon Hill Park. Very central, just 5 blocks from the Empress Hotel. Brand new 2 bedroom, fireplace, 1½ baths, beautiful interior and layout, equipped with all luxury appliances including washer and dryer. I will take your house or boat in trade. Asking $79,900. Phone Mr. Charles, days, 384-8035; eves., 598-8788.

1973 HONDA 750 APPROXImate value $1600. Will trade for Pickup truck of equal value. 474-2916.

116 COINS and STAMPS

WANTED CANADIAN SILVER coins, 1966 and back. Also, US silver coins, 1964 and back, paying highest prices. Also, buying 1967-68 silver coins. 478-8580.

IMMEDIATE CASH FOR NATUral gold nuggets, old gold jewelry, all silver coins, etc. 383-8113.

100 OUNCE SILVER BAR FOR sale, guaranteed. Price negotiable. 383-9906.

117 ANTIQUES and ARTS

ANTIQUES, ART COLLECTIBLES
Regular Fine Quality AUCTIONS & APPRAISALS
For Insurance, Probate and Sale Purposes contact
JOHN BOYLE at 386-3308
THE AUCTIONEERS & APPRAISERS FOR VICTORIA & VANCOUVER ISLAND
LUNDS

ARTIFACTS
by AUCTION
MAY 29, 7 P.M.
We are now accepting consignments for this fine collectible sale. For further information please contact
386-3308
THE AUCTIONEERS AND APPRAISERS FOR VICTORIA AND VANCOUVER ISLAND
LUNDS
926 FORT ST. 386-3308

MAXWELL STUMPS ANTIQUES
A FANTASTIC 2 FLOOR SELECTION OF ANTIQUE FURNISHINGS
Open Mon to Sat 10-6
1826 GOV'T ST
382-2434
1 BLOCK FROM CAPITAL IRON

ANTIQUES
Call
KILSHAW
384-6441

PUBLIC AUCTION
The HG Gentemann Collection of Eskimo and Indian Artifacts. Over 500 lots, baskets, beadwork, carvings, curios, ivory, weapons and much much more. Collected in Alaska and Washington, May 26/27 at the Seattle Airport Hilton. Illustrated catalog $4, send to Trade Winds West, 518 Main St. Vancouver, Washington, 98660, (206)696-1380. Auctioneers WL Phillips and Rod Sauvageau.

SUPERB CONSIGNMENT SHIPment from Wales on the floor. May Day Special 10% off already low regular prices with this ad. Many sale items on the floor with more than 10% off. Oak tables, chairs, sideboards, mirrors, prints, wardrobes, etc. Open all weekend. 15 min. from Victoria. Petes Place, 786 Goldstream, 478-6000.

117 ANTIQUES and ARTS

ANTIQUE RESTORATIONS
Repairs, refinishing and upholstery. Specializing in piano cabinets. Also lead and glass windows and French doors. Estimates. 652-4387.

MAHOGANY ROLL TOP DESK, fine condition, priced to sell, $300. Solid walnut writing desk, $200. Pair of solid oak high back chairs, $140. More. 595-0104.

WANTED: ORIENTAL RUGS, clocks, Georgian furniture, silver, paintings, etc. David Robinson, 1019 Fort, 384-6425.

CASH FOR OLD OIL PAINTings, antique and estate jewelery. Brandon's, 18 Centennial Square. 385-0623.

OAK ROLL TOP DESK. ROUND oak dining table with six chairs. Mahogany bedroom suite. 652-3885.

LARGE ROUND MAHOGANY table for sale. 36" wide, 27" tall, hand carved ball and claw legs, asking price $400. 112-743-9474

FURNITURE REPAIRED. ANtiques our specialty. Phone 478-2539.

OLD LACE SHAWLS, COLLARS, etc. for Victorian Days. Waller Antiques, 828 Fort.

WOOD BLOCK PRINTS FOR sale. Phone Lloyd Phillips 479-5597 evenings.

ANTIQUE COUCH AND TWO matching chairs. Original covers. Excellent condition. 595-0595

3 BEAUTIFUL WALNUT chairs, $295. Oak and leather occasional chair $105. 592-6387.

BELGIUM GLASS COFFEE able, 33x65. Cost $750. Sell $365. 382-6881.

BOTTLE 1937 POMMERY Champagne. One cherry brandy, same age. 386-6690.

SHERATON DROP FRONT desk, circa 1800. 656-2806

1918 FORD ANTIQUE TRACTOR for sale. $1200. 652-2621.

120 GARDEN SUPPLIES

Fertilizer

HORSE MANURE, EXCELlent mulch garden, shrubs, flower beds. 1 to 6 yards delivered. 652-2517.

SAANWOOD FARMS LTD.
Cow manure. 652-2026 or 652-1743. No Sunday calls please.

PREPARE NOW WITH CHICKen manure. $20 per PU load, delivered. 474-1043

STRAIGHT OLD COW MAnure, 4 yds $38. 7 yds $53. Bag $2.50. 595-0773 after 4 pm.

Greenhouse

B.C. GREENHOUSE BUILDers. Quality aluminum/glass greenhouses and accessories. See our display greenhouses at the Elk Lake Garden Centre and the Jay Cee Fair-Curling Rink. A substancial price increase will be effective June 1st. For information-brochures phone 385-2841.

SOLAR HEATED GREENhouses, reduces home heating, continuous vegetable production. Before you buy anything call Rick 656-7032

Plowing, Rotovating and Cultivating

DON'S TRACTOR SERVICE
477-3913
We rotovate, plow, cut grass and brush; also loading and hauling.

TWO EXPERIENCED GARdeners will rototill gardens, clean flower beds and composts. Lawn maintanance. Tall grass mowed. Free estimates. Call 656-1365.

EDS TRACTOR SERVICE
Rotovating, leveling, vegetable gardens and yards. 479-2204 or 595-2500.

KEN'S ROTOTILLING, 20 HP machine, small and large gardens, etc. and lawns. 479-1213.

4 BROTHERS — ALL AREAS
Hand Tillers, Tractors
479-6112.

COOPER TRACTOR SERVICE
Plowing, rotovating, mowing, lot cleanup. 478-3143, 477-5167.

KAYTERS ROTOVATING, lowest rates in town. Free estimates. 383-8269.

TED'S TRACTOR SERVICE, rotovating, plowing, levelling and haycutting. 478-4059.

HAROLD'S ROTOTILLING
Powerful 20 hp machine will enter 30" gate. 478-6832.

Seeds, Bulbs, Plants Trees and Shrubs

BEDDING PLANTS, 1075 GOLDstream Ave. at rear. Phone 478-4488.

TWO INCH PEAT POTTED TOmatoe plants, 25¢ each. 384-1694.

Tools and Supplies

TRACTOR, GRAVELY 408, ALL grass cutting equipment included plus trailer, $750. 383-2614.

RAILROAD TIES, $6 EACH, DElivered. Phone 386-8907 after 6.

Top Soil, Rocks and Fill

QUALITY TOP SOIL, $10 PER yard; old horse manure, $7 per yard. 478-2858.

NO. 1 SHREDDED BLACK loam, 4 yds $47, 7 yds $68. Bag $2.25. 595-8129 after 4 pm.

REASONABLE RATES ON sand, blasted rock, gravel, crushed rock, etc. 479-9851.

SAND, GRAVEL, DRAIN AND crushed rock, 1 to 6 yard loads. 658-5406.

BY SACK WEED FREE GOOD black soil, 382-2843, 7 days a week.

NO. 1 SCREENED TOPSOIL mixed with sand and manure, 14 yrds. $125; 7 yrds. $70. Sell pickup load, $9 yard. 478-3322.

NO. 1 SCREENED TOPSOIL mixed with sand and manure, 14 yrds. $125; 7 yrds. $70. Sell pickup load, $9 yard. 478-3322.

WEED FREE VIRGIN SOIL
Black, shredded and usual excellent quality. Call A-1, 383-1532.

FREE FILL, DELIVERY charge only, topsoil, fill sand and blasted rock. Reasonable. 658-5172, 658-8921, 479-1582.

SCREENED TOP SOIL WITH manure and sand, $10 per yard, delivery extra. Sterilized potting soil by bag. E. Nixon Ltd. Office 385-4431; Yard 478-0511; Nights 479-1937.

TOP QUALITY SHREDDED top soil with manure and sand added, 10 to 14 yards at $9.25¢ per yard. Smaller quantities available. Peninsula Bulldozing, 479-1884.

SCREENED
TOP SOIL
Only $5.70 per metric ton
Plus Delivery
Trio Ready-Mix, 658-5235

125 PETS and SUPPLIES

BIRD WITH CAGE, 2 HAMsters with cage. 382-5930 after 6 or in morning till 1.

LOVABLE SMALL PUPPY, 10 weeks old, female Poodle/Terrier cross, $40. 384-7708.

PURE BRED GERMAN SHEPherd, male, to good home. Good tempered. 479-0988.

WHIPPET PUPPIES, LOVING companion weekdays, a sporting dog weekends. 478-2097.

FREE, 2 ADORABLE KITtenss. Plus grey, part Siamese mother. 479-1304

THREE CHOCOLATE BROWN female poodles, 7 weeks, $150. 478-6917.

125 PETS and SUPPLIES

GERMAN SHEPHERD PUPpies, purebred, registered, one female and one male, 5 months, all shots, black and tan, beautiful markings, show quality, lovely disposition. Select homes. 479-5522, 2-6.

HOME NEEDED FOR 4 YEAR old male Husky. Very gentle and quiet. Excellent with all ages and other dogs. Needs acreage to run on. Write Victoria Press Box 94.

SHOW AND PET QUALITY, English Springer Spaniel. Please write Blair Johannesson, Anola, Manitoba, Box 19, Group 1, R.R. 1, R0E-0A0.

THE BIRD CAGE
Baby and breeder Budgies, Zebra Finches, Tekin Robins, fish and macrame. 3619 Shelbourne Plaza. 477-3811.

TO GOOD HOME WITH ROOM to run, brown and white male purebred Springer Spaniel. 18 months. 478-0708.

ALASKAN MALAMUTE PUPPY for sale, 8 weeks, has shots. $150. 478-9886 after 6. 388-5936 days, ask for Russ.

KITTENS FREE TO GOOD home. One male one female. Also Guinea pig and cage $20. 478-2364 after 5:30.

1 COLLIE, 1 COCKAPOO, 1 MAlimute cross, 1 Spaniel cross, 1 Belgian Shepherd, 1 afgan cross, 1 gentle svadded cat. 479-5868.

DOBERMAN PINSCER, 6 months, male, purebred, black and tan, unregistered, $100. 478-7833.

MINIATURE MALE, PUREbred Dachshund, black and tan, 10 weeks old, $135. 746-7096 before 9:30 am.

PUREBRED BLACK AND TAN cougar hound pups (no papers) $100. O. Hollings, West Shawnigan Lake Road.

AUSTRALIAN SHEPHERD pups, first shot given, 4 Blue Merle, 1 black tri... 112-722-2207.

MINITURE POODLES
Registered top quality cuddly puppies, ready now. Shots, tatooed. Phone 746-5805 Duncan.

QUEFUFLES-MINI PET CARE in your home. Domestic and exotic. Insured. 479-5342.

BEFORE BUYING A PUPPY call Victoria City Kennel Club "Watchdog" for advice. 385-2233.

AMERICAN COCKER SPANiel, registered adult, female, parti colour. 478-2078.

ADORABLE ALASKAN MALAmute puppies. Wormed. 7 weeks old. 745-3305 evenings.

FREE TO GOOD HOME 2 small dogs. Call 642-4357 after 6pm.

PURE BRED SHELTIE PUPS, registered. Excellent temperament. $150. 337-8231.

PUREBRED IRISH SETTERS, $75, including shots, available May 22. 385-9552.

PUREBRED GERMAN SHEPherd pups, $75. Also long hair dachshund. 652-1664.

FEMALE SAMOYED PUREbred, no papers, 1 year old, good with kids, asking $60. 478-9962.

OLD ENGLISH SHEEP DOG pups, 2 males, 8 weeks, unregistered, $200 each, phone 749-6769.

KITTENS FREE, BLACK AND white, housetrained, male and female. 384-2658.

COUNTRY HOME NEEDED for large pure bred long-haired German shepherd. 385-1097.

YOUNG MYNA BIRD. 479-0645 after 5pm

ONE FEMALE ST. BERNARD, 1 year old, had all shots. 474-2058.

MALTESE POODLE PUPPIES for sale. 383-9587

ONE MALE MALPESE PUP, 8 weeks old. 595-6374 after 5.

FOUR HEALTHY BABY OSCAR fish for sale. 381-5265.

33 AND 15 GALLON AQUARIUM for sale, offers, 477-9685.

12 FREE KITTENS ALL TYPES and sizes. 478-0459 after 5.

ONE YEAR OLD MALE GERman Shepherd. 479-7268

LABRADOR PUPPIES, HAD shots, $60. 743-2514

COLLIE, ONE YEAR OLD male, $50. 381-5338.

MODEL A2 OSTER DOG CLIPpers, $65. 477-7559

MALE REGISTERED MINIAture white poodles, $150. Excellent temperament. 382-4545, 748-4761.

127 CHICKS, POULTRY HATCHING EGGS SUPPLIES

CHICKS. B. ROCK, R. I. REDS, Comets, meat. Turkeys and ducklings. 478-3368 before 3.

YOUNG LAYING AURACANAS, 3 week Comet pullets, 3 week Barred Rocks. 478-3368.

FREE, ONE SILKIE ROOSTER, one Spangled Hamburg Rooster. 479-5172

128 LIVESTOCK SUPPLIES AND EVENTS

JOHN MacNUTT TRUCKING
SAWDUST—SHAVINGS
HOGFUEL
Large or Small Loads
479-6560 479-1908

MANDER TRUCKING LTD.
SAWDUST
SHAVINGS
CEDAR HOG FUEL
385-3041
After 6, 477-5053, 479-7629

FOR LEASE, 14 HH throughbred mare, $50 per month. Outdoor lighted ring and trails, must be experienced. Also, one male sable ferret, $125. 479-0694.

BE CREATIVE, EARN EXTRA income teaching "Tri-Chem", decorative hobbycraft. No experience necessary. Advancement opportunity call 478-6047 between 8am-8pm.

ENTRIES ARE EXTENDED AT usual fee until 9am on Sunday and Monday of the Cadora Show this weekend. Phone 652-2441 for information.

VIHC SHOW 26-27 MAY, SHERwood Creek Farm, 9 am, Judge Saturday, Merle Rimmer. Info: 478-1227.

STANLEY R. COSBURN FOR complete and reliable horseshoeing, 478-1646.

SAANICHTON SUMMER SHOW. Hunter/Jumper. Prize money. August 4th and 5th. 479-6843.

BOAR SERVICE, MEADOWlake Farm, pick-up service available. 479-9191.

MARES FOR SALE, T.B. HUNTer types unshown. We are moving. Phone 334-4019 Courtenay.

PASTURE FOR HORSES, $35 per month, West Burnside. Phone between 7-10 pm, 383-4491.

16 HH TBX QUARTER HORSE gilding, 8 years, sound, excellent flat horse. 478-1227.

WELSH PINTO FOR SALE, 15 years old, about 12 Hands high, $100. 384-8218.

BARRY ALLEN HORSESHOEing. Phone 478-5278.

KIND 14.2 REGISTERED ARAB gelding. 478-5890.

SOUTHDOWN SHEEP FOR sale. 656-1880.

TWO SANNEN BUCK KIDS, phone 642-3467.

8 WEEK OLD WEINER PIGS, $50 each. 652-3096

128 LIVESTOCK SUPPLIES AND EVENTS

7 YR OLD REGISTERED HALF Arab gelding, 15.2 hh, excellent all around potential. Phone 748-8967.

5 MONTH BOAR AND SOW Yorkshire cross, unrelated. Ram, black Dorset cross, beautiful horns, gentle. 652-3501.

11 YEAR OLD REGISTERED quarter horse gelding, has been shown, well broke, guaranteed sound, 112-248-3453.

130 HEAVY EQUIPMENT AND MACHINERY

TOP QUALITY Used Equipment

1 ONLY USED CAT 966C LOADER 30K SER C/W THIRD VALVE, ROPS, COUNTERWEIGHT LOG FORKS OR BUCKET. (FOR BOTH ADD $2,500) VERY GOOD CONDITION $70,000

1 ONLY USED CAT 988 LOADER 57A SER W THIRD VALVE, ROPS, COUNTERWEIGHT LOG FORKS OR BUCKET (FOR BOTH ADD $5,000). VERY GOOD CONDITION $100,000

1 ONLY USED JOHN DEERE MOD. 540A SKIDDER. ENGINE AND STEERING REPAIRED. VERY GOOD CONDITION $25,000

1 ONLY CAT D8K 77V SER. USED. ANGLE D ZER W/WLT, WINCH ROPS, U.C. 75% W. VERY GOOD CONDITION $140,000

1 ONLY USED CAT D951C LOADER (1976). 1700 HRS C P BUCKET W TEETH, ROPS W SCREEN. VERY GOOD CONDITI N CON SIGNED) $42,000

Independant Tractor & Marine Ltd.
Campbell River, BC
Phone: 286-0664

UNIQUE LARGE CEMENT mixer trailer one cu.yd capacity. Briggs & Stratton power. Dumps by reverse rotation. Tandom axle. Can be hauled by full sized car or pickup. Ideal for rental agency, farmer, contractor etc. $2500. View at 919 Sluggett Rd, Brentwood Bay. Call Mr. Watkins 652-1247 after 8:30pm

65 KENWORTH SH.W.B., CAB over highway tractor, sleeper, air conditioning, am/fm, new 290 turbo, jake, new 15 spd. + clutch. New front tires, headache rack. $16,000 just spent on running gear. Mint condition, sacrifice $12,500. 478-2053 between 6-7 pm.

30 TON CRANE! Koehring model 305 cruiser, rubber tired 60' boom with 30' jib extension. Excellent condition! Low lease or sell. Offers! 385-3807 or 743-5439.

ONE TANDEM AXLE FLAT deck trailer with electric brakes and lights, new '978 $1650 595-8166.

PORTABLE 300 AMP LINCOLN welder, 6 cylinder engine, plus accessories, $3000 or best offer, 642-5701.

COMMERCIAL AND INDUSTRIAL air cooled engine repairs. Phone 656-0070.

13"X24" SOUTH BEND LATHE, quick change, plus acc., offers on $1800. Phone 743-5021.

972 CHEV TANDEM DUMP truck C-60. A- condition. 287 4345.

1973 LOUISVILLE TANDEM dump truck 880 A 1 condition, 287 4345.

1969 SINGLE AXLE, 6 YARD dump truck, Chev C-60 Excellent condition, 287-4345.

60 TON CONVENTIONAL LOGging trailer, 90" track 758-6658 or 758-2977.

300 AMP LINCOLN WELDER, 6 cylinder engine, plus accessories. 642-5701.

WANTED: A FRAME. 384-6653

135 FARM IMPLEMENTS

J GRIEVE MOTORS LTD.
Lawn & Garden Tractors
7 hp - 28 hp
Diesel Farm Tractors
22 hp - 275 hp
Full Line of Attachments
Best stock of good Used & rebit Tractors, attachments
652-1642 SAANICHTON

IHC CUB MOWER, GEHL HAMmer mill (grain grinder) mixer and bagger. 6476 Oldfield. 652 1816.

IRREGATION SYSTEM, 400' aluminum pipe, 10 sprinklers Wisconsin motor and pump, best offer, after 6 pm 658-8639.

74 Diesel tractor with front end loader and rock rake, $5100. 479-3066 evenings.

IHC CUB MOWER, GEHL HAMmer mill (grain grinder) mixer and bagger. 6476 Oldfield. 652-1816.

6' FERGUSON 3. HITCH mower, $450 or nearest offer. 479 5897.

ONE MASSEY FERGUSON Dyna Balance mower. 652-3306.

HOW TO WRITE A GOOD CLASSIFIED ACTION AD

1—IT'S BEST to start your ad with the name of the article or service you have to offer. If you have an apartment, room, etc., for rent, or property for sale; start your ad with the location.

2—BE CLEAR. Readers respond more quickly and favorably by giving complete, definite information. Always include the price in your advertisement.

3—MAKE IT EASY for the reader-prospect to reach you. Always give your telephone number or your name and address. If you do not have regular hours, state a preferred time for the prospect to get in touch with you.

4—PLAY SAFE. You get the greatest reader attention by using consecutive insertions. A six-day order is best and costs less, and you can, of course, stop your ad as soon as you get the results you want. You pay only for the days your ad appeared. Lower yearly rates are available to those who wish to keep their services or products before the public.

5—PLACE YOURSELF in the reader's position and ask yourself what you want to know about your offer. The answer you give will make a good Want Ad.

6—GIVE YOUR PROSPECT every inducement you can with good copy. Classified action ad readers have the money and are already interested in buying the merchandise or service you have to offer; the details and information you give are the most important.

7—TO PLACE YOUR AD, call 386-2121, your direct line number for fast Want Ad action. A courteous, efficient advisor will be glad to help you word and place your order. And remember, Classified Action Ads afford you the most complete coverage. Telephones are open 8:00 a.m. to 6:00 p.m. Monday through Friday, 8:00 to 5:30 p.m. Saturday. Don't allow the reader to speculate

148 LEASE VEHICLES

ENSIGN
WILL SHOW —YOU— HOW TO LEASE
AND SAVE!!!

Lease Returns
79 Chrysler N.Y.
79 Street Van
78 Horizon
78 Chrys. Cordoba
78 Volare S.W.
78 Lebaron
77 Olds Cutlass
77 Fury Sport
76 Chrysler S.W.
76 Dodge Kary Van
75 Fury S.W.
PLUS MANY MORE

Tom Cino SELLS Premium Ex-Lease Cars

LEASING??? See Roy Hughes And Ask About idealease

CHRYSLER LEASING SYSTEM

Member of Chrysler Leasing Systems
Quadra At Caledonia
Dealer licence number D548B
386-2411
Open Weekdays 'Til 9:00

150 CARS FOR SALE

Cornell GM
USED CARS YOU CAN EXPECT A GREAT DEAL FROM CORNELL

TOP QUALITY

STOCK NO. 83520A
78 PONTIAC
Phoenix Camel, 2-dr. hdtp, 4 spd., V 8, P.S., P.B., radio
ONLY $6695

STOCK NO. 5054A
78 PONTIAC
TransAm, blue, factory decals, auto., P.S., P.B., V-8, AM-FM, tape deck
ONLY $8495

STOCK NO. 5051A
78 CHEV.
Caprice Classic, white with red vinyl roof, 4-dr., V 8, auto., P.S., P.B., radio.
ONLY $6995

STOCK NO. 5050A
78 GMC VAN
V 8, auto., P.S., P.B., radio, windows, back door
ONLY $6795

STOCK NO. 1538A
77 CADILLAC
DeVille, salmon, 4-dr., V-8, auto., P.S., P.B., radio, sunroof, air P.W., AM-FM. Excellent condition
ONLY $11,500

STOCK NO. 82467B
74 CHEVELLE
Malibu, blue, 2-dr., vinyl roof, V-8, auto P.S., P.B., radio
ONLY $3255

STOCK NO. 81473A
74 COMET
Brown, 4-dr., 6, auto., P.S., P.B., radio. Excellent condition.
ONLY $3195

STOCK NO. 824A
77 FORD
Explorer brown, ¾-ton, 4-spd., radio, P.S., P.B. sliding rear window. Excellent condition.
ONLY $6495

STOCK NO. 1451B
76 FORD CAPRI
6 cyl, 4 spd bh, radio. Excellent condition.
ONLY $4695

Lots of Lower Priced Cars To Choose From Also 1979 and 1978 Used Corvettes In Stock

GMAC and BANK FINANCING AVAILABLE

Finlayson and Burnside
385-5777

1971 RENAULT, 98,000 MILES, needs new head gasket and muffler work. Whole or parts. $175. 595-8677, 598-2901.

1972 FIREBIRD, 350 V8, 3-speed auto. p.s. p.b. excellent shape, low mileage, asking $3500 or offers. 478-7178.

150 CARS FOR SALE

PETER POLLEN FORD

USED CARS

78 GREMLIN
California Special
$ 4900

79 Volare	$ 5700
79 Mustang Ghia	$ 8400
78 Honda Accord	$ 5900
78 Fairmont	$ 4800
78 Zephyr	$ 4800
78 Olds Cutlass	$ 5400
78 Mini	$ 2900
78 Monte Carlo	$ 5900
78 Datsun 510	$ 4900
78 Nova custom	$ 5500
78 Honda Civic	$ 4300
78 Datsun F10	$ 3900
78 Caprice	$ 5800
77 Chevelle S.W.	$ 4700
77 LTD	$ 5900
77 Monarch	$ 4700
77 Nova sedan	$ 4300
77 Comet sedan	$ 4300
76 Pinto S.W.	$ 2800
76 Maverick	$ 3400
75 Fury	$ 2900

Lower Price SPECIALS

76 Pinto	$ 2400
75 Gremlin X	$ 2100
75 Pinto	$ 2200
73 Montego	$ 2700
72 Maverick	$ 1900
72 Comet	$ 1900
72 Datsun S.W.	$ 1500
70 Maverick	$ 1200
68 Mustang	$ 2800
67 Mustang	$ 2800

ON THE SPOT BANK RATE FINANCING

USED TRUCKS

78 Super Cab	$ 8300
78 ¾ ton	$ 7800
78 Ranchero	$ 8500
76 Parcel Van	$ 5900
76 Courier	$ 3700
75 Dodge Van	$ 3000
75 Suburban	$ 6300
75 ¾-Ton	$ 4900
74 Dodge walk-in	$ 3900
74 Courier & Camper	$ 5500

7-DAY MONEY BACK GUARANTEE

384-1144
DOWNTOWN YATES and COOK
Dealer No. D745A

PETER POLLEN FORD

1977 DODGE ASPEN STATION wagon. Call 388-6515 before 4:30, weekdays only.

PONTIAC ASTRA 1974, HATCHback, excellent condition, 37,000 miles, asking $1850. 478-4859 evenings.

73 COUGAR Excellent condition, 48,000 miles, $3350. Offers considered. 381-5291, 703 Esquimalt Rd.

1948 CHEVROLET FLEETMASter, 88,000 original miles. Mint condition. $3000 or best offer. 479-2773 between 5-6 pm.

1971 MUSTANG GRANDE, IMmaculate inside and out, $3400 or offers 382-0391 or 592-3188 after 4 pm.

ONE 69 AUSTIN AMERICA, automatic, 1100, good condition, needs reverse and 4th gear, offers. 383-2438.

1974 CHRYSLER NEW YORKER Brougham 4 door hardtop, all options, very well appointed, 54,000 miles, tested, $3950. 598-4936.

69 PONTIAC PARISIENNE, original paint, power steering, power brakes, new tires, new battery, just tested, $1495. 658-8401.

CARED FOR 1971 FORD torino 500. 52,000 original miles. Immaculate interior. Radio. Tested. 383-0405.

75 SUPER BEETLE, SUNROOF, metalic paint, custom interior, radials, good condition, offers. Phone Mike 381-5622.

1976 DODGE STATION WAGON, power steering, power brakes, radials, extras, was $4200, now $3900. 477-5542.

1978 RABBIT DELUXE, METALLIC bronze, AM-FM radio, extras. New condition. City-driven. $5700. 478-0041, after 6.

1976 HONDA CIVIC HATCHback, radial tires, 26,000 miles, Gold. Like new, $3400. 385-0302 after 6.

1960 VAUXHALL VICTOR, good condition and mechanically sound, asking $500. 479-0198 after 5pm.

1976 TOYOTA CELICA, 5 speed, Liftback ST. Wide ovals and mags. Must be seen. Asking $5700 firm. Phone Terry, 381-5568

1971 DATSUN 1200, 2 DOOR sedan, new tires, good running order. $850 or best offer. After 6 pm. 479-9724.

1975 FIREBIRD, POWER steering, power brakes, 350, 2 barrel, new rubber. 381-6013 or 386-3939. Call to make an appointment, Rosemarie.

1974 MATADOR AMC, POWER steering, power brakes, 44,000 miles, radio, 8-track, tested, $1,900. 384-6969 after 6.

MUST SELL 1972 TOYOTA COrona Deluxe, 4-speed, 4-door. Good condition. Asking $1695. 383-5090.

1978 BUICK CENTURY 4 DOOR wagon, immaculate condition, only 10,000 miles. Must sell therefore $6295. 748-0494

1967 LINCOLN CONTINENTAL 2-door hardtop. Good condition throughout. $2200 firm. 477-8220 or 381-5449.

150 CARS FOR SALE

ENSIGN CHRYSLER PLYMOUTH

ENSIGN
CHRYSLER PLYMOUTH

ALL UNITS CHECKED BY CAR CLINIC DIAGNOSTIC CENTRE

PREMIUM USED STATION WAGONS

78 FURY
Automatic, power steering, power brakes, radio, air conditioning.
Stock No. 8443
SALE PRICE $6494

78 VOLARE
Automatic, power brakes, radio.
Stock No. 8463
SALE PRICE $5494

76 CHRYSLER
Automatic power steering power brakes, power windows, power seat air conditioning, cruise control
Stock No. 8493
SALE PRICE $7494

ALSO ON SALE NOW

79 Skyhawk
79 Street Van
78 Catalina
78 Dodge Diplomat
78 Dodge Colt
77 Trans Am 4sp.
77 Trans Am
76 Cadillac Calais
76 Camaro
76 Ram Charger
75 Scamp
75 Olds Cutlass
74 Pinto
74 Datsun 710
74 Ventura
73 Corvette
72 Ford Ranchero
71 Galaxie 500
Plus Many More

GOV'T TESTED PLUS 2-YEAR WRITTEN WARRANTY

ENSIGN
Chrysler-Plymouth Ltd.
DOWNTOWN
YATES AT COOK
Dealer licence number D495A
386-2411
Open Weekdays Till 9:00

72 CITROEN D-SPECIAL, 4 speed standard, 66,000, serious inquiries only. $4000 or best offer. For appointment 382-0625 after 6.

1977 HONDA CVCC 5 SPEED, excellent condition, 27,000 kilometers, clean and well cared for, original owner. 479-0459.

1974 TOYOTA COUPE DELUXE, radials, new brakes, muffler, asking $2200. Please call before 6pm. 382-5986.

1974 TOYOTA CORONA, SR 5 speed, radials, AC, AM/FM 8 track, $3000 or best offer, 382-5556 before 1pm.

1965 CHEV BELAIR, 2 DOOR, new engine, new paint. Asking $900 or best offer. Call after 5, 642-3270

1967 THUNDERBIRD, GOOD condition, total mechanical restoration, $3200. Evenings 383-8308.

MUST SELL '74 MAVERICK, 6 Cylinder, automatic, radio. Excellent condition. $2350 or offers 477-9897.

1973 DATSUN 610, 4 DOOR, standard transmission, many extras, excellent condition, $1750. 478-5692.

1948 PACKARD, VERY GOOD condition, new rubber, shocks, brake linings. 112-536-3998 before 6 pm. Friday

1963 CHRYSLER SARATOGA, good running condition, good cheap transportation, $300 or best offer. 383-5129.

MAZDA RX3 1973 STATION wagon, excellent condition, low mileage, $1800 or closest offer. 652-5854.

150 CARS FOR SALE

DOUGLA VOLKSWAGEN AUDI

Your Largest Volkswagen Audi Dealer On The Island!

FOR 10 YEARS
We've sold more VOLKSWAGENS and AUDIS, than any other dealer on the Island!
WE'RE #1 BECAUSE YOU MADE US #1

10th Anniversary SPECIALS!

79 Scirocco 4-spd.	$8395
78 Celica GT. 4-spd.	$6995
78 Mercury S/W	$6395
77 Grand Le Mans	$6395
77 Honda, 5-spd.	$4395
77 Subaru, 5-spd.	$4595
76 Corolla, 4-spd.	$3195
76 Rabbit 'C' 4-spd.	$3295
75 Gremlin 'X' 3-spd.	$2995
75 Valiant sdn.	$3295
74 XR7	$3495
73 Fox, 4-spd.	$3595
72 Colt, 4-spd.	$1995
72 VW 411 wgn.	$2495
70 VW Fastback, A/T	$2495
68 Volvo, 4-spd.	$1495

JOIN US DURING OUR 10th ANNIVERSARY CELEBRATION!
Numerous Traveller's Prizes
—PLUS—
100 Gallons of gas, FREE with every NEW and DEMO purchase from MAY 11-31 inclusive!

Douglas Volkswagen Ltd.
3329 Douglas Street
388-5466
Dealer Licence 5100

1966 VW AND 1971 PINTO, $700 each or best offer. Call after 6pm, 386-9121.

1969 OLDS, POWER STEERING, power brakes, automatic, air conditioning. 478-6388.

1973 BLUE NOVA, LOW MILEage, power, 388-6447, night 478-6010 Harry.

1965 FORD, V-8, POWER steering, good running order. Best offer. 595-5823 after 5pm.

1972 MINI, 39,000 MILES, NEW brakes, new tires, tested, $1100 or offers. 383-6394 after 5.

66 OLDSMOBILE, 75,000 ORIGInal miles, good condition, $850. After 6, 652-5829.

1967 CANSO SPORT DELUXE, 2 door, rebuilt 327 and trani. Offers on $2500. 479-5734.

1975 CORDOBA, 32,000 MILES, mint condition, $5000. 477-4685 after 5.

70 VOLVO 142S, 71,000 MILES, excellent condition. $2200. 383-3489.

MECHANICS SPECIAL
1969 Mercury, 77,000 miles, first $250 takes, 383-9038 after 6.

1969 VW BEETLE, DUAL PORT, 1650 cc, with weber carb. and more. Offers 478-9840.

1969 OLDS VISTA CRUISER, p.s., p.b., auto, 350 V-8, in good shape. Offers. 478-9840.

'59 CRESTA, $150 OR BEST offer. Needs minor repairs 383-7082.

1974 TOYOTA CELICA GT automatic, excellent condition. Many extras. 383-2109

1958 EDSEL CORSAIR, 2-DOOR hardtop. Running. $200. 652-4806.

1964 FORD FAIRLANE AND 1971 Mazda 1200, for parts or whole, offers. 382-6996.

1973 MAZDA STATION WAGON. Phone Mike at 385-8708 or 478 7686.

1972 PINTO, EXCELLENT CONdition $1400 or best offer. 598-6135.

1965 METEOR, RUNS GOOD, tested, $150 or best offer. 478-9973.

1968 CHEV CAPRICE, EXCELlent condition, must be seen. 383-0187 before 1pm

1972 BUICK SKYLARK, 2 DOOR hardtop, can be seen at 1180 Tolmie, 748-1064 or 382-5166 after 5:30pm

150 CARS FOR SALE

Brian Holley MOTORS LTD.
SUBARU
VOLVO

MAY DAYS ARE HERE!!
Super Selection

78 VOLVO 242GT
Immaculate 1 owner car in "as new" condition. 79 replacement $11,067 $8995

78 SUBARU GF
Hardtop 5 spd., Brit. racing green, super, super clean. $4995

77 DATSUN 200 SX
5 speed. Only 12,000 km on this 1 owner example. Red, sunroof, immaculate $5995

77 DATSUN B210
Auto, 4 dr., ladies car, super clean $3795

76 VALIANT Brougham
Low mileage, 1 Owner car. 6 cyl., auto., p.s., p.b., white, burgundy velour. $4,695

76 VOLVO 244 DL
Auto, PS, PB, radio, medium blue, silver vinyl roof. A very attractive car $6995

74 VOLVO 164E
Dark blue, light blue leather, air. Sale Price $4695

74 DATSUN B210
n dr., green metallic, landau vinyl roof, low miles $2895

72 BMW 2002
Motor rebuilt to 2002 TI specs, with dual sideraft Solex carbs. Koni shocks. Michelin XAS. Orange with sunroof, cassette stereo. $5295

Many More To Choose From

Sales Dept.
Open 9-9 Mon.-Fri.
9-5 Sat

BRIAN HOLLEY
Motors Ltd.
3319 DOUGLAS
Between Woodward's and Woolco
DL00903A 384-1161

P.M
Painter Motors Ltd.
—Performance—
75 Toronado Brougham, loaded
75 Mustang Ghia
73 Pontiac Gran Prix SJ, loaded
73 Century 4-dr. auto
73 Chevelle El Camino V-8 ps, pb
72 Firebird 350 auto
70 Torino GT, buckets
69 Pontiac GTO 4-spd buckets
69 Cougar XR7, auto, PS, PB
67 Barracuda 273 Auto

—and ECONOMY—
77 HONDA, 4 spd.
76 Monza V/8, auto, ps, pb
75 Chev Vega, auto
73 Pinto HB, 4 cyl, 4 spd.
72 Capri, 4 cyl, auto., radio
71 Volkswagen 4-spd.

BANK FINANCING
1513 Quadra at Pandora
D5802 385-0122

74 PINTO STATION WAGON, radial steel belted tires, 58,000 miles. $2100 firm. 721-3805 after 4.

75 MERC MARQUIS Brougham, air conditioning plus all options, 40,000 miles, one owner. $3200. 595-0134.

71 CHEVELLE MALIBU, 350 motor, power steering, new tires, mags. In real nice shape. $2950. Will accept trades. 384-8466.

1967 CHEVELLE MALIBU, Rebuilt 327, M-21 4 speed, new upholstery, mags, etc. Trades considered. 656-6740 after 5 pm.

1975 HONDA CIVIC HATCHback, standard transmission, 41,000 miles. With winter tires and wheels. 478-5110.

1970 MONTE CARLO, 350, power steering, power brakes, needs some work. $600 or best offers. 388-5383.

1974 BARRACUDA, 318 AUTOmatic, bucket seats. Excellent condition. New brakes, shocks, radials. Asking $2595 386-0751

MUST SELL, 1973 MAVERICK, V8, power steering, automatic, air conditioning, many extras Offers. 477-5147

73 ASTRE SHOWCAR. BLACK lacquer. 350 LT1, 4 speed, 12 bolt. All the best equipment. $6500 479-7751

BY OWNER, 3 YEAR OLD RABbitt, low mileage, good condition. Best offer 385-7354 after 5 p.m. or weekends.

1972 CAPRI 2000 WITH sunroof, motor in good condition, only 5900 miles, reasonable price. 595-3394.

1978 HONDA CIVIC, RADIO AND cassette recorder. Like new. Very low mileage. $3900. 598-7690, 479-0548.

1972 DATSUN 1200, NEEDS work, $350. 1965 Chev station wagon $800 engine, asking $350. 386-8428.

'62 VALIANT, SLANT SIX, EXcellent shape. '70 Dodge Polara, offers around $1000. 382-3686, 386-6094.

1975 FIAT 131 2 DOOR COUPE, excellent condition, AM FM stereo, not even 30,000 miles, day or night, 595-5952.

1971 TOYOTA COROLLA AUTOmatic. Excellent running condition. New tires $600 or best offer. 386-0326

OR SALE 1965 MERCURY COLony Park station wagon. High mileage, good condition, $455 or best offer, 592-6219.

1974 PONTIAC LEMANS, ONE owner, excellent condition. Best offer over $2000. 656-3598

1965 MUSTANG RUNNING order, needs body work. As is or for parts, $1,000 firm. 746-5049.

1967 COUGAR, 302, POWER steering, power brakes, $900. 478-3984.

73 ASTRE, GOOD CONDITION, needs engine work. Best offer. 383-7657

1964 METEOR, RUNS GOOD, $300. After 5 pm. 479-5628

150 CARS FOR SALE

SUBURBAN MOTORS

THE HOME OF LINCOLN CONTINENTAL AND MARK V, MARQUIS COUGAR, XR7, ZEPHYR AND FORD TRUCKS!

MID SIZE MAY SPECIALS!

78 MONTE CARLO 2-dr. H.T., V-8, A.T., P.S., P.B., radio $6995
77 CORDOBA 2-dr. H.T., V-8, A.T., P.S., P.B., radio $5995
77 MONARCH 2-dr., V-8, A.T., P.S., P.B., radio $4995
76 GRANADA 4-dr. V-8, A.T., P.S., P.B., radio $4495
76 CHEVY NOVA 4-dr., "6," A.T., P.S., P.B., radio, rebuilt engine $3995
76 MONTEGO Villager Wgn. V-8, A.T., P.S., P.B., radio, air conditioning $4995
76 MALIBU Wagon, V-8, A.T., P.S., P.B., radio $4895
74 TORINO 2-dr. GT. V-8, A.T., P.S., P.B., radio $3495

ONE ONLY!
76 HONDA MATIC, 750 Motorcycle. windshield, saddle bags and only 8,000 miles! $2395

SPECIAL!
Hard to get 1977 LINCOLN MARK V. Loaded! ONLY $14,995

Douglas and Saanich Road
386-6131 DL-5528

Millstream CHEVROLET

SPORTRUCK
77 DATSUN Sportruck, short wheel base, white spoke wheels, radial TA's, roll bar, popup sunroof, AM radio with tape, tachometer. Velour trim. Finished in powder blue. Showroom shape. $5450.

SWINGER
74 DART Swinger 2-door hardtop, 6 cylinder automatic, power steering, power brakes, radio, air conditioning. Finished in white with gold vinyl top and interior $3650

FIESTA
78 FORD Fiesta, 4-speed, radio. Finished in white with orange and black trim. Sharp little economy model $4250

MALIBU
76 MALIBU Classic 4-door sedan, V8 automatic, power steering, power brakes, radio. Finished in white with black cloth trim $4250

COMET
75 MERCURY COMET 4 door sedan, 6 cylinder automatic, power steering. Finished in dark green with green trim $3550

IMPALA
78 CHEVROLET Impala, 4-door sedan, V8 automatic, power steering, power brakes, radio, rear defogger. Finished in silver with silver vinyl top, red vinyl trim $6450

OPEN
MON.-FRI.
8:30 a.m.-9 p.m.
SAT. 9-6

Millstream Chevrolet Ltd.
1730 Island Highway
474-1211
Dealer Lic. D-5831

77 HONDAMATIC HATCHBACK, 25,000 kilometers, excellent condition, $3750. 388-6702.

1958 DODGE SW, 2-DOOR, GOOD chrome and interior, engine flat 6, 15,000 miles, $1000. 382-6987.

B975 PLYMOUTH FURY STAtionwagon, good shape, $2950. Best offer 474-1664

'64 SUNBEAM ALPINE CONvertible. Very good condition. Asking $950. 592-4413.

1977 PONTIAC ASTRE STAtionwagon, 4 cylinder, automatic, 8,000 miles. Best offer, 652-5867.

1966 PARISIENNE 2 DOOR hardtop custom sport, $900. 474-1394.

150 CARS FOR SALE

REG. MIDGLEY
AMC Jeep FIAT

CITY'S BEST BUYS!

BRAND NEW FROM FIAT:
'79 FIAT 128-2DR.
4 Spd. Frt. Wheel Drive.
BRAND NEW
$4195
CITY'S BEST BUY!

AMC DEMONSTRATOR
'79 CONCORD "DL"
4 Dr.
The Deluxe Compact with the Big 6 Cyl. Engine, Automatic, Power Steering, Power Brakes, Tinted Glass, Light Group, Defogger, Radio, and all the "DL" Equipment. Stock 79-23, ONE ONLY:
$6358
CITY'S BEST BUY!

BRAND NEW FROM AMC:
'79 SPIRIT LIFTBACK, 6 Cyl., Automatic, Power Steering, Defogger, Conv Group, Stock 79-83.
LIMITED TIME OFFER:
$4995
CITY'S BEST BUY!

AND ... BETTER USED CARS:

'74 Fiat 124TC	$2995
'74 Ford Ltd.	$2995
'75 Gremlin "X"	$2995
'75 Olds Cutlass	$4395
'75 Datsun B210	$3195
'76 Chev Malibu	$4695
'76 Hornet H/Back	$3495
'76 Arrow H/Back	$3995
'77 Mustang	$5395
'77 Lincoln	$9850
'77 Cougar	$5995
'77 Fiat 131	$4995
'77 Pacer wagon	$4995
'77 Plym Roadrunner	$5995
'78 Fiat X 1/9	$7195

AND ... PRICES SLASHED ON THESE LOW PRICE SPECIALS:

'65 Rambler	$599
'66 Volvo	$999
'70 Ford Wagon	$699
'73 Matador	$799

REG MIDGLEY MOTORS LTD.
736 Cloverdale 385-8756
DL00347

ENJOY SUMMER '68 RED Parisienne convertible. V8, tested, $1795. 385-0732.

1973 CHEVELLE MALIBU 350 automatic. Immaculate 2-door. $2400. 382-6355.

69 VW FASTBACK, $900 OR nearest offer. 8' canopy, well built, $500. 478-2227.

72 TOYOTA COROLLA 1600, RAdials, 39,000 miles, very clean, $2350. 479-4829.

1955 CHEV, NICE SHAPE, 2 toned, 4 door, $1500. 382-6543 after 5 pm.

1973 DATSUN 1200, RED WITH black interior, good condition, radial tires, $1150. 478-6891.

1969 AUSTIN MINI, TRANSMISsion work needed, otherwise good shape, $125. 384-3681.

SUPER CLEAN 69 CAMERO SS, 350, deluxe interior. $4600. 478-3684

1956 BUICK SUPER MODEL, 2-door hardtop. Offers. 1180 Hillgrove Rd. 656-3652.

67 COUGAR, 289 AUTOMATIC, power steering, needs paint and minor body work, $550. 479-2945.

1953 FORD 4 DOOR, 1967 JEEP Wagoneer, no reasonable offer refused. 479-5312.

1969 VOLVO 142S, STANDARD, radials, new clutch assembly, as is, first $750. 478-2879.

1968 DATSUN 510, 4 DOOR, good condition, $700 or best offer. 474-2538.

1969 BONNEVILLE AMBUlance, make excellent camper, offers on $995. 592-9188.

1972 COMET GT, V8, STANdard, tires, mags, $1600 or nearest offer. Phone 746-7087.

1967 FORD COUNTRY SQUIRE 10 passenger wagon, through test. 477-8865.

'64 FORD GALAXY 2-DOOR hardtop. Needs some work. Best offer. 479-5013.

1977 DODGE ASPEN STATION Wagon, 38,000 km, radials. 383-3266.

1973 MAZDA RX-3 WITH NEW radials and mags. Offers. 595-2815.

1973 Z28 CAMARO, 350 LT, MONcie 4 speed, $4200. 388-5874 after 5pm.

1971 PINTO RUNABOUT, clean, good condition, good gas mileage. 652-1480.

1967 FIREBIRD; BIG BLOCK 400, $2700. Will take van or truck part trade. 474-1394.

'67 VOLKSWAGEN STATION wagon. Needs new clutch soon. $400. 479-8728.

150 CARS FOR SALE

McCALLUM DATSUN VOLVO

McCALLUM MOTORS

BCAA INSPECTED FOR YOUR PROTECTION

WE WANT TO SAVE YOU MONEY SHOP AND COMPARE BEFORE YOU BUY ANYWHERE ELSE

79 Honda Accord
79 Datsun 280ZX
78 Datsun deluxe cab
78 Toyota Celica GT
78 Volvo 244 DL
77 Honda Accord
76 265 GL

78 Dodge Custom
78 Pontiac Trans AM
77 Chev Impala
77 Chev Blazer 4x4
77 Malibu
75 Ford Grand Torino

PLUS MANY MORE

BANK FINANCING AVAILABLE

McCALLUM DATSUN VOLVO

McCallum Motors
DOWNTOWN
1101 Yates at Cook
382-6122 D-5603

COLWOOD
1836 Island Hwy.
478-1741 D-5603A

1966 CHEVY BEAUMONT, 4 door, new transmission and batteries, $800 or best offer. 748-1103.

76 SEVILLE
37,000 miles, impeccable condition, blue with white vinyl roof and white leather interior, all cadillac options. First reasonable offer takes. 592-1430.

1978 PONTIAC ACADIAN, 2 door, standard, offers. 595-3730 after 6pm

1969 MUSTANG, 4 SPEED, 351, good condition, offers. 388-5717, 382-6166.

1970 PLYMOUTH A-1 CONDition. Reduced to $950 for quick sale. 384-3979.

RARE, 1965 OLDSMOBILE Vista Cruiser Wagon, power, automatic, $495. 477-9216.

74 COUGAR XR7, FULL power, leather interior, $3800. 479-0875

1962 CHRYSLER, AUTO, clean, $650. Uneeda Auto Sales Ltd. DL02209A. 384-4323.

1975 CELICA, MAGS AND RAdials, best offer to $2700. 382-2367

1964 RAMBLER AMERICAN for reconditioning or parts. $200 offers. 598-5451.

66 BEAUMONT SPORT DEluxe, 327, turbo 350. 478-8131 days, 478-3438 evenings and weekends

1967 FORD STATION WAGON, good running order, tested. $650. 383-4469.

1974 FIAT 128 SPORT L, 56,000 miles, good condition, $1,900. 477-4702.

1973 ASTRE GT. 1968 MUSTANG California special. Excellent condition. 478-6888.

1974 MERCURY MONTEGO, great shape, $2600. 388-1943, 479-2445.

1977 HONDA STATION WAGON, $4975 or best offer. Can be viewed weekdays 6pm-7pm at Ta-ta-vet Camp ground. 7783 Pat Bay Hwy. 652-4751.

1978 HONDA CIVIC HATCHback, 4-speed, summer and snow tires, $3800. 474-2546.

1977 MERCURY BOBCAT Wagon. Extras. 12,000 miles. Offers to $4200. 383-1850.

1971 T-BIRD, EVERYTHING power, asking $3695 or offers. 384-3105

150 CARS FOR SALE

S&H
TOYOTA CENTRE

Two Locations
To Serve You Better

848 YATES ST.
381-5222

78 BOBCAT
78 ASPEN
77 MONTE CARLO
77 CORDOBA
77 DATSUN PU
77 HONDA
76 HILUX Camper
76 CORONA
76 REGAL
76 MONARCH
75 COMET
75 CAMARO
74 VOLVO
73 CELICA
72 VOLKS
71 LEMANS

FORT and
FOUL BAY
592-2471

78 CORDOBA
78 COROLLA
77 MARK II, Air
77 MONARCH
76 DODGE S.W.
75 CUTLASS
74 MARK II Wgn.
74 DATSUN PU
72 DATSUN
71 COROLLA
69 AUSTIN

SAUNDERS AND HITCHMAN LTD.
2040 Cadboro Bay Road
at Fort and Foul Bay
Dealer Licence 5059

De Pape

GRANADA

76 2 dr. Coupe, 6 cyl., auto., p.s., p.b. A most immaculate local car with only 23,000 miles. Economical and roomy. See it!

280Z

Datsun 2 + 2 auto., radio, sunroof. Very elegant sports car. Priced to sell.

MERCEDES

280SE 4 dr., 6 cyl., fuel injected. All luxury options including air, stereo and sunroof. Local car with only 13,000 mi. Save thousands!

DIESEL

79 Cadillac SeVille 350 diesel. All power options, leather, air, stereo and sunroof. Economy, safety and luxury. Very scarce model. Hurry!

MERCEDES

71 280 SL. Hardtop and convertible top, auto., p.s., p.b. Be ready for summer fun with this classic beauty!

79 CAPRI GHIA HB. SAVE!
79 OLDS Diesel, 4 dr., air, stereo
79 OLDS Diesel, 2 dr., air, stereo
79 OLDS Toronado—Gorgeous!
78 CADILLAC Coupe De Ville
78 CORVETTE Indy Pace Car
78 LEBARON air loaded
77 SPITFIRE. Conv't and hdt.
75 JAGUAR, air, stereo, loaded.
75 MERCEDES 450 SLC Coupe
73 MERCEDES 450 SE
72 MERCEDES 350 SL conv't

Open 8:30-5:30 Closed Sat.
DePAPE MOTORS LTD.
Indoors at 779 Pandora
384-8035 D-5311

SWIFTSURE
MOTORS
382-8811

SPECIAL CARS
1976 Caprice Estate S/W 9 pass. Air. cond., p.s., p.b., p.w. Trailer towing pkg., 350 V8.
ONLY $5495
1968 Mercedes 250 S. 4-door sedan, auto. trans., factory elec. sunroof. Excellent body and running condition.
ONLY $4295
1970 Ford camperized van 6 cyl., 3 spd. std. Needs a new owner.
ONLY $2495

Transportation Special
1966 Plymouth 4-dr. sedan. Good runner. $495.

TRY THESE UNITS
1974 Chev Van Auto 350
1976 Cougar XR7 Immac.
1975 Gran Prix LT Loaded
1970 GTO Auto., p.s., p.b
1970 Cougar Exc. shape
1969 Cutlass S Conv.
1971 Chevelle 2 Dr. H.T.
1969 F100 V8 4 spd.
1972 Chev Impala 2 Dr. H.T.

"LOOK FOR THE SIGN BEFORE THE RED LION"

MON. TO FRI. 9-8 P.M.
SAT. 9-5 P.M.
3388 DOUGLAS ST.
382-8811 DL5001

'78 FORD FIESTA, HATCHback, 12000 miles, standard, AM radio, rear windshield wiper, snow tires. A-1 condition. $4250 or best offer. 652-9023.

74 VALIANT SCAMP, EXCELlent condition, completely serviced by Esso Car Clinic. 28,000 miles on engine, brand new radial tires. Asking $2450. 479-8773.

WILLE
Dodge • Chrysler

77 ASPEN
4-Dr., 6, auto, ps, pb, radio.
$4494

76 DODGE DART
6, auto, ps, radio.
$3995

75 TOYOTA
2-Dr., 4-spd., radio.
$2895

76 COLT SW
4-cyl., auto.
$2995

73 METEOR SW
V/8, auto, ps, pb, radio.
$2495

72 MATADOR
4-Dr., V-8, auto., ps, pb, radio.
$1495

72 MAVERICK
4 dr., V/8, auto, ps, pb, air.
$1895

Many More
To Choose From

3200 DOUGLAS
AT CLOVERDALE
382-2313
MON. TO FRI. 9 TIL 9
SAT. 9 TIL 5 DL5881

THREE
POINT
MOTORS

79 FAIRMONT	$5795
78 Continental	$16975
77 VOLVO 244GL	$7995
76 VW SCIROCCO	$5795
76 VW RABBIT	$4295
76 MAVERICK	$3995
76 MAZDA 808	$2795
75 VOLVO 164E	$6595
74 AMC Matador	$3195
74 AMC GREMLIN	$1795
64 HILLMAN A/T	$795

DATSUNS

78 200 SX	$5995
78 510 Hatchback	$5980
78 510 SEDAN	$5795
78 B210	$4795
78 F10 WAGON	$4547
77 200 SX	$4795
77 B210 SEDAN	$3995
75 710 WAGON	$4195
75 710 SEDAN	$3695
75 B210 SEDAN	$2595
74 710 WAGON	$3995

OPEN TILL 9 P.M.

Government
at
Hillside
385-6737
DL00740A

EMPRESS
PONTIAC
BUICK
GMC

MANY OF OUR VEHICLES HAVE A CROWN SEAL, 1 YR., WARRANTY ON THE POWER TRAIN! CHECK OVER THESE SELECTED UNITS— FOR YOUR OWN PEACE OF MIND!

78 SKYLARK 2DR	$5995
77 T-BIRD, (air)	$6995
76 MAVERICK, 4 DR	$3595
76 MONZA	$5295

OPEN
Mon.-Thurs., 9-9
Fri.-Sat., 9-6
2867 Douglas at Topaz
382-7121 D.L.5701

BARGAIN
HUNTERS

64 Ford SW	$350
67 Dodge AT	$366
66 Valiant AT	$549
68 Pontiac SW	$447
70 Chev AT	$659
71 Chrysler AT	$849
71 Cricket	$699
72 Toyota AT	$847
72 Skylark AT	$1679
73 Ford PU	$1877
73 Cutlass AT	$2399
73 Ambassador	$1200
73 Datsun PU	$1427
74 Ford SW	$1855
74 Ford GT	$2485
74 Pinto	$1925
75 Comet AT	$2781

PALM MOTORS
Instant
"NO-RED-TAPE"
CREDIT
3342 OAK ST.
(Down the street from McDonalds Hamburgers)
D00641A 386-8385

1972 MAZDA, LOW MILEAGE, good condition. $1600. 385-5954 after 5pm

67 CHEV. WHITE, 283 ENGINE, Esso inspected March '80, 2 owner. $600, 595-2370, 382-8090.

1971 METEOR RIDEAU 500, 2 door hardtop, tested, runs well, best offer. 656-3420.

1976 4-DOOR MALIBU CLASSIC. Radial tires, p.s., p.b., air conditioning, $3900. 477-6284.

STOP
MOTORS LTD

2524 DOUGLAS
"OUT THEY GO"

CARS
78 HONDA 2 Dr.
75 RIVERIA 2 Dr.
74 DUSTER 2 Dr.
74 PINTO 2 Dr.
73 BUICK 2 Dr.
73 MAZDA 2 Dr.
72 CUTLASS 4 Dr. Ht.
70 TORINO 2 Dr.
70 GALAXIE 2 Dr.
69 MAZDA Wgn.
68 FAIRLANE 2 Dr.

TRUCKS
78 GMC Caballero
77 JIMMY 4x4
77 CHEV P/U
71 GMC P/U

RV'S
78 GMC Conversion
78 GMC Vandura
77 GMC Motor home

BRING US
YOUR OFFER

Bank Financing Available
LEASE ALL MAKES
MON.-FRI., 9-8, SAT. 9-5
383-3635 D02184A 383-8931

METRO
HONDA

ESSO CAR
CLINIC
INSPECTED
All Reports Available!

78 280Z
78 FORD P/U, Cal. Special
78 LE CAR
78 ACCORD
78 FIREBIRD
78 CIVIC, A/T
77 PINTO
77 CIVIC
77 GRAND LEMANS
77 DATSUN P/U
77 TR7
77 TRANS AM
77 CIVIC S/Wgn.
77 ACCORD
77 BUICK REGAL
77 DODGE VAN
77 LAND CRUISER
76 CVCC
76 RABBIT
76 CIVIC A/T
76 MGB
76 CELICA GT
75 MONARCH
75 CHARGER, S.E.
75 CIVIC
75 SCIROCCO
75 MINI
75 SR5
75 COROLLA
74 COMET 4 DR
74 DATSUN B210
74 FIREBIRD
74 GREMLIN 'X'
74 BOBCAT
73 MAZDA
73 MAVERICK
72 CORONA, A/T
70 MERCEDES, A/T
69 COUGAR XR7

100% bank
financing O.A.C.

Wide open 9-10
Saturdays 9-6
2151 Blanshard 388-6921
DL 1627A

METRO
HONDA

METRO
TOYOTA

ECONO-LOT
NOTHING OVER
$1999

60 Corvair	$399
64 Ford C'stm	$399
69 Nova	$499
72 Cortina	$699
69 Olds 98	$799
69 Mazda 4-dr.	$899
70 Javelin	$999
74 Matador	$999
71 Sport Fury	$1099
67 Crown 4-dr.	$1299
65 Nova SS	$1499
74 Toyota	$1799
71 Demon	$1899
66 Mustang	$1999
69 Volvo 122S	$1999
69 Marquis. Low miles	$1999
74 Scamp 6, A/T.	$1999
75 Honda Civic	$1999

386-3311
OR
386-3516

Burnside at Finlayson
DL 6290

70 PONTIAC BONNY 455 4-door, vinyl hardtop, power steering, brakes, windows, 6—way electric seats, air. $1250. 595-2249 anytime.

1974 PONTIAC LEMANS 2 DOOR coupe, blue, 350, V8, automatic trans recenty overhauled, power steering, 94,000 miles, good condition, $1850. 477-6624.

1965 CHEV BISCAYNE, AUTOmatic, radio, power steering, power brakes, rebuilt motor, needs transmission. Phone 382-6639.

1973 MAZDA RX3, 4 DOOR STAtion wagon, 4-speed, radio, tested til September '79. 43,500 miles, good condition, asking $1600. 381-5449 after 6 or 383-2505.

1975 TOYOTA COROLLA, EXcellent condition, very low mileage. One owner, radials, tested. $2950 firm. 658-5622 days, 658-8572 evenings.

SSS SAUNDERS
sales & service
COLWOOD B.C.
1824 Isl. Highway 474-2211

74 VALIANT 2 door hardtop, automatic, 6 cylinder, console, power steering, power brakes. Reconditioned. Bank financing on any car or truck. Trade up or down. $2895. DL5932

SSS SAUNDERS
sales & service
COLWOOD B.C.
1824 Isl. Highway 474-2211

71 MUSTANG Grand, 351 Cleveland, automatic, power steering, power brakes. Reconditioned. Bank financing on any car or truck. Trade up or down. $2895. DL5932

STATION WAGONS
1976 Montego Villager wagon, V/8, automatic, ps, pb, air conditioning plus many more options. Brown exterior with matching brown interior. Priced at $5295. 1976 Malibu Classic wagon, 350 automatic, ps, pb, beige in color. Priced at $5095. Both these wagons are in premium condition. Another exclusive from MIKE McKENNA, Suburban Motors. 386-6131 or res. 478-1493. DL5528.

1978 FAIRMONT
Brown with beige interior, this 14,000 mile, unique car has an economical 6 cylinder engine with power steering, radio, etc. priced at only $5995 and covered by our 1 year warranty on the drive train, (20,000 km). This will make an excellent purchase for the wise buyer. Call GABY TASCHEREAU, 382-7121 or 652-4202. Empress Pontiac Buick GMC Ltd. DL5701.

CUTLASS CALAIS
Beautiful 1978 model with buckets, console, rally wheels, gauges and more! V-8, automatic, power steering and brakes. 12 month/12,000 mile warranty! Only 20,000 km and priced to sell quickly. For more information on this rare used car, contact MIKE CASTLE personally at 382-7121 or Res. 477-1354. Empress Pontiac Buick GMC Ltd. DL-5701.

ONE OWNER
CHARGER
1974 Charger SE Brougham V8, auto, PS, PB, buckets, console. This car is black and beautiful with only 30,000 original miles. A must to see at $4195. Trades Welcome PAINTER MOTORS LTD., 3005 Douglas St., 388-6196. After hours: 478-0790. D5802.

1977 TRANS AM
This immaculate black car, with velour interior, is equipped with a 6.6 litre engine, P.S., P.B., A/T, etc. For the individual who enjoys driving a muscle car with comfort and super appearance, and a reasonable price! For information, call GABY TASHEREAU, 382-7121 or 652-4202. Empress Pontiac Buick GMC Ltd. DL5701.

LOOK!
78 Monte Carlo 2 dr. coupe, auto, P.S., P.B., radio W/8 tract stereo, power windows, locks, antenna, cruise control. T-Bar roof. Finished in a flawless black with silver landeau roof. Only 9000 miles on this beauty. B. Madsen Motors, 2691 Sooke Rd. 478-5011. D5450.

FAMILY SPECIAL!
1976 Ford LTD sedan. The price is right on this top condition immaculate car. "Another exclusive with Charlie Peterson" at Empress Pontiac Buick GMC Ltd. 382-7121 or Res. 592-0458. DL5701

MINT CONDITION
Victoria car. 1971 Ford LTD Brougham, 46,000 miles, 4 door hard top, power steering, power disk brakes, power windows, AM 8-track stereo, full tinted glass, luxury car giving 15 mpg in town, many extras. Asking $3000. 478-6996.

240Z
73 240Z, 4 spd, AM/FM, local Victoria car. Black and beautiful. Won't last long at $4695. Trades welcome. PAINTER MOTORS LTD. 3005 Douglas St. 388-6196. After hours: 478-0790. D5802.

1979 Z28
Black with red pinstriping, 350, 4-bbl, close ratio 4-spd, limited slip differential, tilt wheel, etc. Call Steve Summers, CORNELL GM, 385-5777 or 382-9039, DL-618A.

78 CAMARO Z28
350, 4 bbl., automatic, black! Only 13,000 miles! For personal service ask for BUZZ LORIMER at Empress Pontiac Buick GMC Ltd., 382-7121 or Res. 477-2371. DL-5701.

LIKE NEW
One owner 1975 Buick Century, 4 dr. air conditioner. Only 9000 mi. For more information please contact Karl Kuester at Empress Pontiac Buick GMC Ltd. 382-7121, res. 477-5798. D5701

LIKE NEW
1978 Buick Skylark. Olive green. 2 dr, 6 cyl auto, P.S, P.B, radio. For more information call Lea Walle at Empress Pontiac Buick GMC Ltd. 382-7121, res. 479-8934. DL5701

$595
69 Pontiac Grande Parisienne
Good Basic Transportation
CAPITAL CITY AUTO
1750 Government St. 386-7508
DL5066

LOOK
76 Granada 4-dr., V-8, auto., P.S., P.B., radio. Ideal family car. First $3695. GEM MOTOR SALES, 480 Esquimalt Rd. 382-7195. D-00058A.

SILVER SALE
1964 Lincoln Continental, all power, leather interior, good condition, will take offers on $1500. Must sell, bought other car. 595-6908 anytime.

1977 TRANS AM
A1 condition, most options, black on black, new paint and decals, 32,000 miles, must be sold by weekend $8000 or offers, 383-2526 or 477-6379.

76 SKYLARK
2 Door, V6 automatic. One owner, excellent condition. Contact, JACK YOULDEN at Empress Pontiac Buick GMC Ltd. 382-7121, DL5701.

1972 TOYOTA CROWN 2600, automatic, 4 door sedan, 88,000 miles but has had recent work on transmission, carburator and engine, new muffler and water pump. Good condition. Will take best offer on $2400. 652-2812.

67 CHEVELLE 2 DOOR HARDtop, 327 automatic. Mags, new headers, exhaust, shocks, brakes, Eldebrock manifold. Motor and drive line excellent but needs body work. $1800 or best offer. 383-1703 between 5-6.

1976 CORDOBA, 360, POWER steering, power brakes, air, tilt, cruise control, electric seats, power windows, velour interior. Excellent condition. 26,000 miles. Offers or swap for Blazer or Jimmy. After 5, 383-8554.

78 OLDS V8 STATIONWAGON, power steering, brakes and windows. Adjustable air shocks, trailer hitch, radio, tapedeck, speed control, only 6,000 miles. $9600 or best offer. 595-1163 after 8:30 pm.

1973 ASTRA 3 SPEED STANdard, good condition, $700; also 1968 Viva 4 speed, new brakes and tires, good transportation, $400. 383-7436.

1969 MUSTANG, AUTOMATIC, 10,000 miles on rebuilt 351, Holley 4 barrel, American mags, headers, good interior, much more. Offers. 383-1884.

PLIMLEY
BRITISH LEYLAND
1010 Yates
382-9121

79 Mustang Ghia	$7695
78 Firebird	$6995
78 Honda Accord	$6295
78 Ford Fiesta	$4199
77 Triumph TR7	$6710
77 Cadillac	$12,495
77 Skylark	$4895
77 Cordoba	$6495
76 Lemans S.W.	$5195
75 Vega S.W.	$2295
75 Dodge Charger	$3695
75 Dodge Dart	$2695
74 Datsun A/T	$2495
74 Pinto Wagon	$2295
73 Chrysler	$2695

Dealer Licence 592

P.M

PAINTER MOTORS LTD.
73 Datsun 240Z, 4 spd.
75 Mustang Ghia, 4 spd.
73 Cougar XR7 351 auto.
73 Javelin AMX, V-8, auto
70 Charger, 383, buckets
69 El Camino, V8, auto., canopy
69 Mustang, IMMACULATE
68 Cougar GT, 428, C6 trans.
68 Ranger PU auto new mtr.
64 Barracuda Fastback
63 Impala 2-dr. HT, mags
74 Charger SE Brougham

CONVERTIBLES
69 Cougar RX7 p.w., p.top
69 Dodge Monaco 383 p.w., p.top
69 Jeep 6 cyl. auto new top

SPECIAL
71 BUICK ESTATE WAGON
Loaded $1995

TRADES WELCOME
BANK FINANCING OAC
3005 Douglas St. 388-6196
After Hours 478-0790
D 5802

GeM

TRANS AM
79 Trans Am, T-top, 6.6 litre, p.s., auto., ps, pb, radio. Only 7800 km.
79 Trans Am T-top, beautiful black and silver, V-8, 4-spd., ps, pb, AM-FM cassette radio.
BOTH THESE VEHICLES AS NEW!

WAGONS
75 Dodge SW, V-8, auto., ps, pb, radio. Super car. $3495.
73 Dodge 9-passenger wgn, V-8, auto, ps, pb, rdio. Local Victoria car with 40,000 miles. $2595.
73 Datsun wgn 610, auto, 30,000 mi. $2995.

MANY MORE TO
CHOOSE FROM

480 ESQUIMALT RD. 382-7195
D-00058A

Specialty
MOTORS LTD

69 Charger
69 Beaumont
68 Chevelle Malibu
70 Duster
72 Olds Cutlass

TRADES WELCOME
No reasonable offer refused.
100% bank financing O.A.C.
Mon.-Fri. 9 to 9 Sat. 9 to 6

Victoria's Greatest Selection
Of Specialty Cars

381-5544
SPECIALTY MOTORS LTD.
2936 Douglas DL-6033

Pacific Mazda
Peugeot
79 ZEPHYR, 6, AT; 79 MUSTANG II, V6; 78 GMC Boogie Van; 78 HONDA Accord; 78 AMC Concord AT; 76 MAZDA Truck; 76 DATSUN 710 coupe; 75 DATSUN Long Box with Canopy PU, AT; 75 DODGE 200 club cab; 75 COURIER truck; 74 MAZDA Rx3 S.W.; 74 MAVERICK Sdn., AT; 73 DODGE Charger SE; 72 VOLKSWAGEN Window Van; 72 MAZDA 1800 S.W.; 71 MAZDA 616 Cpe.; 68 VALIANT AT; 67 COUGAR; 66 FORD Camper Van.
ASK ABOUT OUR 7-DAY
MONEY-BACK GUARANTEE
810 Johnson D-5668 385-1451

1976 CORDOBA, TOP CONDItion, $4695. 1972 Cougar $1995. 1974 Chev 4x4, V8, automatic, power steering, $2695. 1972 Olds Mobile Toronado, 2 door, $2795. 1970 Buick Skylark, top condition, $1495. 1972 Datsun $795. 1971 Toyota, automatic, 2 door, $695. 1971 Pinto 2 door, $595. 1968 Volkswagen $495. 1967 Chev, camperized, $895. 1963 Ford van $695. 1970 Toyota pickup with canopy $595. 1966 Ford pickup ½ ton, standard trans $595. All cars open to reasonable offers. Super Motors Ltd. 2538 Government St. Phone 385-0031. After hours phone 382-1559. DL #5015.

YATES
AUTO

Performance—
Sports and Luxury
40 SUPER CARS to choose from. YATES AUTO SALES Ltd., 950 Yates. 388-7722. D-01610A.

LATE MODEL
FAMILY CARS!
2 — FORD LTD 4 door sedans. Both in immaculate condition, the 1977 model has everything on it, and low mileage to boot! The 1976 model has only 35,000 miles, and lots of room for the family. Both are covered by a full 12 month, 12,000 mile warranty. For more information on these premium used cars, contact MIKE CASTLE, personally, at 382-7121 or res., 477-1354. Empress Pontiac Buick GMC Ltd. DL5701.

'76 HONDA STATION WAGON. New in '77. 28000 miles. All options. Good condition. Also four Michelin studded snows. $4200. 656-3460.

67 BEAUMONT SPORTS DEluxe, 2-door hardtop, 396 C-1, 350 HP, turbo 400, automatic, immaculate condition. $3500 or best offer. 474-1765.

1978 MERCURY BOBCAT. 7 MONTHS LEFT ON WARRANTY. 3 door hatchback. Steel belted radials. Radio. Asking $3750. 477-8242

MALIBU 1970 HARDTOP. Power steering and power brakes, automatic transmission, radio, new tires. Recently tested. $1,100. 479-5164 after 4 pm

1978 LTD II, DARK BLUE white vinyl roof, PB, PS, auto, low mileage, like new 4-speaker AM/FM radio, $6000, OBO. 752-9085.

1976 MERCURY MONTEGO, power windows, power brakes, power steering, 6200 miles, like new, economical on gas, $5600. 592-3584 or 478-4726.

RARE 1964 DODGE 440, 2 DOOR, hartop, V8, mags and new paint, high geared, cheap on gas. $900. Also 1959 Chev pickup in A-1 shape. 595-6252.

METRO
TOYOTA

"Your Best
Value Dealer"

OVER 150
ESSO TESTED
METRO
RECONDITIONED
USED CARS
to
CHOOSE
FROM
All reasonable
Offers Accepted!

386-3516

METRO TOYOTA LTD.
645 FINLAYSON
DEALER LIC. 6290

METRO
TOYOTA

Speedway
MOTORS LTD.
VOLKSWAGEN
PORSCHE
AUDI

78 PLYMOUTH
CARAVELLE, 4-door sedan, automatic, air, power steering, power brakes, power windows, tilt-steering wheel.
$6295

75 VOLKSWAGEN
RABBIT, 2 door, automatic
$2995

74 VOLKSWAGEN
BEETLE
$2495

74 DATSUN
B210, 4 door
$2195

DOWNTOWN
AT
SPEEDWAY
VOLKSWAGEN
PORSCHE, AUDI

971 YATES STREET
at VANCOUVER

Dealer Licence
No. D-5180

385-2415

1976 THUNDERBIRD, OUTstanding condition, 29,000 miles, landau roof, air conditioning, cruise control, wire hub caps, etc. $7500. Last of the Big T-Birds. 721-5475.

70 CAMARO, AUTOMATIC, console, 350 V8. $3995. Bank financing on any car or truck. Trade up or down. Saunders Sales & Service Ltd. 1824 Old Island Hwy. 474-2211. DL5932

65 MUSTANG CONVERTIBLE. Offers. Bank financing on any car or truck. Trade up or down. Saunders Sales & Service Ltd. 1824 Old Island Hwy. 474-2211. DL5932

65 MUSTANG 2 DOOR HARDtop. Offers. Bank financing on any car or truck. Trade up or down. Saunders Sales & Service Ltd. 1824 Old Island Hwy. 474-2211. DL5932

1971 DATSUN 510 2 DOOR. Highway driven. High mileage, but in very good mechanical condition. Excellent transportation. $800 or best offer. 386-3111 days, 112-743-5645 evenings.

74 TOYOTA COROLLA 1600 DEluxe coupe, two door sedan, one owner, tested, new radials and brakes, radio, excellent condition, $2500. 478-1006 evenings or weekends.

1977 SUBARU GF 5 SPEED, front wheel drive, 17,000 miles, excellent condition, good gas mileage, AM FM 8 track, unemployed so, priced to sell quickly. $3800 or best offer. 479-8745.

CONVERTIBLE
'66 Beaumont Sport Deluxe, new paint, 8" Corvette rally rim, radial TA's. $3,000 O.B.O. 388-6546

78 CADILLAC SEVILLE
All options, like new, 17,000 miles, $13,950. Accept small trade. 656-6449.

1974 COMET
ASKING $2,500.
Good condition, 52,000 mi.
Anytime 382-1057

FOR SALE SACRIFICE!!!
71 Toyota Landcruiser. New 427-clutch, turbo, front housing, brakes etc. etc. Must sell. $5,000. 724-1158 or 723-8501.

1967 T BIRD, 4 DOOR, LANDAU vinyl roof, all power, 390 motor, 62,000 miles, snow tires, top condition, one owner, $3250, offers. 477-8756.

1967 CADILLAC FLEETWOOD Brougham, very reliable, must sell, best offer before May 18th, before 9am or after 6pm. 479-8695.

FOR SALE '68 CUDA COUPE, 6 automatic, runs well, tested til March '80. New paint, clean interior, $1500 firm. Phone 384-3717 or 381-5505.

1973 CHEVELLE STATION WAgon 65000 miles. 350 automatic, power steering, power brakes. Good condition. Any reasonable offer. 1915 Jerome Rd. 474-1549.

1975 OLDS CUTLASS 2 DOOR hardtop, 260 V-8, power steering, power brakes, radial tires with snows. Immaculate condition. Must sell. $2700. 478-0274.

MUST SELL 1968 METEOR wagon. Phone 474-1630.

1974 VEGA HATCHBACK, GOOD condition. Offers. 479-8795

Sidney Car Mart
WHERE YOU GET QUALITY AT A DISCOUNT
Cars, Pickups and Vans
9757 5th St. D01591A 656-2432

78 FORD FAIRMONT
Deluxe, 6-cyl., auto., P.S., P.B., 4-dr. sedan, 14,000 km. $5495. PEDEN RV LTD., 2855 Quesnel, 386-3464. D-1950A.

72 CAPRI. V6, 4-SPEED, FACtory sunroof. Deluxe interior. New paint and Michelin tires. Very fast and in excellent condition throughout. Offers on $2450. 477-1219.

1973 VOLKSWAGEN 412 wagon. 63,000 miles, excellent condition, original owner. Trunk in front, wagon back, make this hard car to beat for economy, utility. 658-6840, 385-4404 (days).

MUST SELL 1973 DODGE POlara, 4 door, hard top, power steering, power brakes, 37,000 miles only. Just tested. Asking $2495 offers. 3210 Bellevue, 384-4292.

67 PARKLANE METEOR, 4 door, power steering, power brakes, power windows, new transmission, 410 motor. Very reliable. Best reasonable offer. 385-7056.

1975 AMC MATADOR Brougham stationwagon, 31,000 miles, radio, dual action tailgate. Heavy duty suspension. Immaculate condition. $3995 743-9567 evenings. Shawnigan Lake

1971 DELUXE VOLKSWAGEN model 411 Sedan, excellent with rebuilt engine and transmission, 4 door, 4 speed, radials, tested til May 1980, $2300 or best offer. 382-6791.

1964 RAMBLER STATION Wagon, good condition $300. 598-4438.

1974 DART SWINGER, FULLY equipped, automatic, good condition, 1 owner, $2700. 743-9851.

1966 METEOR WAGON, GOOD condition. $700 or will trade for smaller car. 658-5320.

1973 CORTINA L, NEW PAINT, radial tires, 2000 cc, 4 speed, phone 385-6715.

1977 CHEV MONZA 2+2. 9,000 miles, $5495. 595-7258.

1971 PLYMOUTH SATALLITE, $600. 595-0651 after 3pm

69 TOYOTA CORONA, 4-DOOR standard, 386-1619 after 5.

1966 MUSTANG STOCK, 6 cylinder automatic, $1500 or best offer. 478-1690.

1978 CELICA, LOW MILEAGE, like new, must be sold. 595-1142 after 5.

1970 FIAT 124 WAGON. NEEDS clutch. $350 or offers. 592-3570.

72 TOYOTA COROLLA, NEEDS some work, $550. 598-7521.

1975 COMET GT, V8, AUTOmatic. $3200. 386-8923

64 MALIBU, 283 AUTO. 4DR, solid, A1, tested, $690. 474-2096

1972 DUSTER 340 4 BARREL. Must sell. Offers. 382-7272

1968 CHEV CAPRICE 396, HAS everything, $2000. 388-9818 5-9.

1969 MUSTANG MACH I, $2500. 479-4565.

'68 VALIANT 273 V8. 1-OWNER. Best offer. 383-6672 after 6 p.m.

1971 PEUGEOT 504; BLOWN head gasket, offers. 477-4921.

1965 PLYMOUTH, 4 DOOR, 318, V8, offers, 385-4302.

1957 FORD METEOR, 390 JUST installed. 383-7865.

1971 DODGE COLT. RUNS well. $300. 381-5498.

68 PONTIAC STATION WAGON, $300. 386-6843.

1964 VOLKSWAGON, GOOD condition, new paint. 383-0842 between 5-6.

1969 TOYOTA SPRINTER, runs, $750. 382-3016.

1977 Z28, 350, 4 SPEED, IMmaculate, many extras, 479-6821 5-9pm.

1962 PONTIAC, $150 OR BEST offer. 479-9851

151 SPORT, IMPORT CARS

1977 BMW, 320I, WHITE WITH blue interior, includes sun roof and Blaupunct cassette. Low mileage, lady driven. 382-5909

1974 VOLVO 142GL, OVERdrive, leather interior, am/fm, 50,000 miles, excellent condition, best offer over $4000. 388-9566 evenings.

1977 WHITE DATSUN 280Z, fuel injected, low mileage, excellent condition, $9500. Phone 746-7238 or 384-5166 after 5pm.

BMW RENAULT
CAPITAL CITY AUTO LTD.
1750 GOV'T 386-7508

WANTED
63-66 Corvette. 385-6621.

1972 CELICA, LOW MILEAGE, new tires, $1,000 firm. 386-6415 mornings.

1971 MGB, BEAUTIFUL CONDItion, Cibies, Michelin tires, overdrive. $3200 477-4173

1973 MGB ROADSTER, 49,000 miles, new clutch, top, and many extras. 598-1220.

1978 SILVER ANNIVERSARY Corvette, loaded, must sell, call after 4, 384-7280.

1974 MGB, EXCELLENT CONdition, overdrive, unique hardtop, 652-4141.

1973 MGB CONVERTIBLE, overdrive, hardtop. 2875 Phyllis St. $3790. 477-5970.

1974 TR6 CAREFULLY DRIVEN and maintained, 46,000 miles, $5200. 592-0115, 656-6248.

1973 PORSCHE 914 2 LITRE, APpearance Group, $7500. 383-9969 after 6 pm.

1971 RED MG MIDGET, 48,000 miles, excellent condition. Asking $2600. 477-5556

'72 MGB, GOOD CONDITION, tuned, tested. $1500 firm. 592-1669 after 4 p.m.

1959 MORGAN RIGHTHAND. Aluminum body, extra motor. $13500 firm. 595-6620 after 8.

1972 MGB, NEW RADIAL tires, overdrive, $2,500 or offers. 386-1506.

74 ALFA ROMEO 2000 GTV, 48,000 miles, mint condition, $7000. 385-2491.

1968 CORVETTE 427, NEW paint, radials, chrome, much more, $7200 or nearest offer. 746-6903.

1971 MGB GT, MUST SELL, only 36,000 miles. Asking $2500 or best offer. 385-7018

1976 TRANS AM, 455 4 SPEED. Many options. Excellent condition. $7500. 642-4653 after 4 pm.

MUST SELL 1975 MIDGET. EXcellent condition, 2 tops. Evenings 721-5335.

1976 SCIRROCO, ONLY 20,000 miles. Asking $5500. 384-9702 after 7pm

1967 CARMAN GHIA, GOOD condition, asking $1100. 385-0630, 384-3470.

1976 TRIUMPH SPITFIRE, 21,000 miles. Offers. 479-2206

974 FIAT 128, EXCELLENT condition, 598-5287.

1978 DATSUN 280 5 SPEED, NEW Michelin tires, $8700. 383-3324.

MGA 4-SPEED TRANSMISSION and 1500 cc motor. 743-5047.

1977 TRANS AM, T ROOF. SELL or trade for 240-260 Z. 478-0834.

75 TR7, 26000 MILES, LIKE new. $4500. Call: 386-8203 evenings.

1975 MG MIDGET, $3800. 382-6902 evenings.

60 MERCEDES 180, TESTED, radio, asking $1000. 385-2491.

1963 MERCEDES 220SB-6-gas-120,000 miles-$3000. 382-1837.

151 SPORT, IMPORT CARS

SPITFIRE
77 hardtop, convertible top, both tonneau covers, radio, 12,000 mi. Like new. How about $5800!

JAGUAR
75 XJ12, air, stereo, auto, p. windows, leather, 4 dr. One owner, 25,000 miles. Beautiful car. Replacement just under $30,000. How about $12,000.

INDY PACE CAR
78 Corvette, L82, air, stereo, cruise control, P. windows tilt wheel, loaded. Collectors Special. How about $22,500!

DePAPE MOTORS LTD.
Indoors at 779 Pandora
384-8035 D-5311

BRICKLIN
UNBELIEVABLE REDUCTION TO $16,500 ON MY LAST REMAINING "BRAND NEW B"
100% warranty, super sport car, with power gullwing doors, automatic transmission, priced approx. $6000 under market to sell quickly, all parts Ford and AMC, gorgeous suntan colour, financing available. Vancouver 733-9517 or 666-3747 (days).

BMW 530I
1976 Sedan, blue with black top, sunroof, vinyl top, mag wheels, front spoiler, four Quartz headlamps, am/fm cassette with four speakers, coco mats, Michelin tires; 4 speed trans, low mileage, excellent condition. Fully serviced and tuned. Mechanic owned. Phone Chris 746-4474 8-5 or 749-6134 after 6.

78 CELICA GT
5 speed coupe. AM/FM stereo, radials, 1 year Crown Seal Warranty. Bargain at $5995. Another exclusivke with DOUG CHAU, at Empress Pontiac Buick GMC Ltd., 382-7121 or res., 383-8147. DL5701.

SILVER
77 Celica GT liftback, showroom condition, luxurious black interior with AM-FM plus cassette, asking $5800, phone 477-7777 or 642-3425.

VERY RARE 1971 CHEVELLE Malibu electric top convertible. Low mileage, small V8, no pollution device, good gas mileage. Concours condition. $4500, offers. 598-7346.

VERY SHARP
73 TR6, silver metallic, A-1 throughout, AM/FM, 3 tops, consider small trade of van or pickup. $5000. 383-2304.

BMW 2002; 1975, 50,0000 MILES, immaculate condition, fully serviced and tuned, radio, two mounted snow tires. One owner. Asking $6800. 478-7694.

ICSCC F IMPROVED PRODUCtion MG midget. CASC, SCCA, F production. Tilt trailer, mounted wets and dries, some spares. Offers. 592-3809 or 286-6834.

1968 FIAT 124 SPYDER WITH 1974 1800 cc engine and 5-speed gear box, 24,000 miles, new exhaust system, $2000. 479-7338.

1967 MGB EXCELLENT CONDItion, 74,000 original miles (20,000 on rebuilt engine), new radials and new paint. 386-8156 after 6.

74 CAPRI, 6 CYLINDER, 4 speed manual, travel package, Michelin tires, 40,000 miles. Best offer to $3000. 388-5807.

1972 DATSUN 240Z. MAGS, RAdials, AM-FM, louvers, spoiler, and air. $3500, or offers. 479-9249 evenings.

1975 SAAB HATCHBACK, clean, fast, new tires, desirable car, make a reasonable offer. 595-3501 or 474-1022.

1979 RENAULT LECAR, $4700. 382-9198 evenings.

1972 PORSCHE 914, $3,500. 478-7659.

1970 TRIUMPH GT6+, GOOD condition, $1600. Bill, 479-9466.

154 TRUCKS, BUSES AND VANS

GARDEN
CITY

AUTO LEASE LTD.

Chev. ¾-Ton
1978. V-8, auto., P.S., P.B., radio.

Chev. ½-Tons
Two 1977. V-8, auto., P.S., P.B., R. canopy.

Toyota Land Cruiser
1976. 4x4

GMC ¾-Ton
1969 Suburban, V-8, 3-spd., radio.

Ford Ranger XLT
1975. ¾-Ton 4x4.

76 Dodge Van
6, Auto, PS, low mileage

Chevy Blazer
1974 4x4.

76 Chev Van ¾-Ton
V-8 auto., partially camperized.

Ford Bronco
1974. Custom Sport. V-8, P.S.

Ford ¾-Ton
1972. V-8, 4 spd.

MANY MORE TO
CHOOSE FROM

TRADES WELCOME
NO REASONABLE
OFFER REFUSED
100% FINANCING O.A.C.
OPEN
9:00 A.M.-9:00 P.M.

2978 DOUGLAS ST.
382-9111
D-5721

WILLE
Dodge • Chrysler

76 CHEV VAN
6 auto, ps, pb, radio.
$4195

76 DODGE 4x4
200, V-8, auto., ps, pb, radio.
$5495

75 DODGE
CLUB CAB, V8, AT, PS, PB, radio.
$4495

76 DODGE VAN
V8, auto, ps., pb., radio
$4195

3200 DOUGLAS
AT CLOVERDALE
382-2313
MON. TO FRI. 9 TIL 9
SAT. 9 TIL 5 DL5881

1970 FORD WINDOW VAN, V8, auto, excellent shape, $2100. 381-6476.

1975 FORD 1 TON MOVING VAN. 14' box. 16,000 miles. $6000 or offers. 592-7016 after 4:30 pm

1972 GMC 1 TON, 3500 SERIES, cabin chassis, 350 4-speed, new tires, $1900. 478-6891.

1973 FORD COURIER, VERY good condition, new paint, 55,600 original miles. $1700 383-5394

78 FORD RANGER F250 EXplorer camper special. Sunroof. $7395. 595-0958

154 TRUCKS, BUSES AND VANS

1974 CUSTOM DELUXE GMC Suburban 4x4. 350 cu. in. engine with 76,000 miles. Power steering and brakes. 40 gallon gas tank and many other extras. $4,500. 386-2938, 8-4:30.

1976 DODGE 1-TON KARY-VAN 360 with p.s., p.b., radio, only 25,000 miles, excellent shape, view at 10206 Bowerbank Rd, Sidney. Asking $5500. 656-4526 weekends and after 6.

'76 FORD F250 ¾ TON WITH deluxe canopy and extra snow tires. V8 automatic. Power steering, rear step bumper. 25000 miles. Liquidation. No reasonable offer refused. 652-5860.

1970 GMC ¾-TON PANEL, 350 V8, 4-speed, power steering, brakes, HD springs and hitch. $1300. 453 Head Street, parking lot. 479-6852, 8-10 pm.

1977 TOYOTA SR5 LONGBOX pickup with canopy, 5 speed, 14,000 miles, bucket seats, radial tires, West Coast mirrors, heavy duty bumper. 382-5304.

1973 CHEVY VAN, STANDARD transmission, long wheel base, 42,000 miles, power brakes, 307 motor. Must sell. Best offer. Enquire 595-1962.

1966 FORD B700 SCHOOL BUS, rebuilt engine, spare tire, dual gas tanks, good condition. Ideal for moving man or camper. 478-6118.

1977 CHEVROLET SCOTTSdale, ½ ton, with canopy, A.T., P.S., P.B., V-8, many options, 24,000 miles, very good condition. Evenings, 388-5619

1975 DODGE 1 TON, POWER steering, power brakes, radio, 8X12 box. New rubber. Approx. 47,000 miles. $3500 firm. 658-1045 or 386-6361

MUST SELL 1977 F150 4X4, 351, 4 speed, heavy duty shocks and springs. Roll bar. AM-FM cassette deck. Many extras. Offers. 479-1749.

79 GMC SIERRA CLASSIC ¾ ton. 2 tone silver grey. Camper special. Too much to list. Cost $10,420 In December. Must be seen. $8600 firm. 479-7751

1976 DODGE MAXI VAN, LOW mileage, ideal van to camperize. Power steering, power brakes, automatic, cruise control. 385-3072

77 FORD 4X4, ¾ TON, 4 SPEED, 351 Cleveland, 13,000 miles. Explorer canopy, Galaxie camper, may be sold seperately. Call Mark 474-2913 mornings best.

1974 CJ5 JEEP RENEGADE. 51,000 miles on 304 3 speed. 10X15 tires on aluminum slots. 40 channel CB. Good condition. $4500. 112-743-4143 or 386-0035 after 4.

4X4, '77 DODGE PICKUP, short box, 360 automatic power steering, power brakes, 20000 miles, roll bar etc. and extras. 642-4840.

CUSTOMIZED '65 GMC HANDIvan, 250 6-cylinder engine, excellent running condition, body immaculate no rust, stereo etc. Call anytime: 382-6248.

1975 CHEV ¾ TON 4X4, 350, 4 speed. 1200x16½ plus options with Vanguard P80 camper, storage over cab, sleeps 3, stove, furnace, ice box. $5900. 592-0342

1973 INTERNATIONAL ¾-TON crew cab, V-8 auto, power brakes, power steering, canopy, $3295. 479-2343.

1977 TOYOTA SR5, LONGBOX, with camper, both in excellent condition, $5695 or best offer, 592-7628.

1976 FORD 12 PASSENGER Club Wagon with privacy windows. Excellent condition. 383-5432, after 6 656-4878

1977 FORD ¾ TON TRUCK, camper special, insulated canopy, 24,000 miles, 351. Asking $5800. 478-6401.

68 VOLKSWAGEN WINDOW van. Very good condition. Low miles. Offers on $2200. 478-0463 or 382-3726 after 6.

MUST SELL, '77 CHEV VAN, 350 V8 automatic, Power steering, power brakes, captain seats, insulated. Best offer. 388-7270.

1974 TOYOTA PICKUP WITH canopy, new tires and paint, good condition, $1800 or offers. 642-3958.

1974 GMC ½ TON, 6 CYLINDER standard, am/fm radio, good condition, an economical work horse, $2400. 642-5084.

1965 ¾ TON 6 CYLINDER, EX-BC Tel, 6 compartments, covered lighted rear steel deck. 656-4248, before 12 or after 5.

MUST SELL 1974 JIMMY 4X4, 350, new automatic, new paint. Immaculate. $5395 or best offer. 652-5828.

1978 FORD 150 VAN, 351, V/8, power steering, power brakes, many options, low mileage, under warranty, must sell. Phone 746-7045.

'71 4-WHEEL-DRIVE DODGE pickup, step-side box. Good mechanical condition. Asking $2200. 656-2358.

1972 INTERNATIONAL 1600 furniture van, excellent condition, 16' box, side and rear door loading. 388-5737 after 6pm.

TWO TON FLAT DECK, 1966 International with dual wheels, $1200. Phone evenings or weekends 479-0067.

'71 DODGE VAN, INSULATED, carpeted, panelled, 8-track tape deck, mag wheels. $2200. 656-5066.

NEED PICK UP TRUCK. MUST sell 74 GMC Vandura, $3000 firm. Will consider trade. 479-2389

'69 FORD ½-TON V8 STANdard. $1575. Phone after 5:30, ask for Rob: 474-2745.

1971 1-TON FORD WINDOW van, partial conversion, you finish. 642-5865.

1969 ECONOLINE FORD VAN, camperized, good mechanical condition, 479-9437.

1974 ¾ TON FORD, POWER steering, power brakes, new paint, $3100. 479-4962.

1964 FORD 1 TON FLAT DECK, good runnning condition, 382-6018.

1964 DODGE ½-TON PICKUP, offers. 478-6961 after 5.

1976 FORD COURIER, 21,000 miles, new tires. Must sell, $2900. 478-8437.

LANDROVER 1963, "109", 2 door, good condition, $1695. After 6, 592-2764.

1976 FORD ¾ TON, EXCELlent condition, camper equipped. Drive by 961 Shadywood Drive/ 658-8912 after 5.

1978 CHEVY VAN, ¾-TON 350 V-8, auto, p.s., p.b., long wheel base, $6900. 384-5368.

64 METEOR VAN. NEEDS work. Offers. Phone between 8-3: 388-9717.

68 CHEV VAN, MUCH PRO work done, offers on $1200. 382-2665 before 3pm.

69 VW WINDOW VAN, REBUILT engine, new radials, excellent condition. $1800. 384-5190.

1973 ½ TON CHEVY VAN, AUTOmatic, low mileage, ideal for camperizing. $3500. 595-7219

1975 FORD E250 VAN, FULLY camperized, 27,000 miles. Offers. 595-2871.

1975 FORD F250 SUPER CAB with 11' fully equipped camper. $10000 firm. 656-5875.

1973 GMC JIMMY 4X4, 350 V-8, auto, p.s., p.b., boat rack, asking $4500. 386-0352.

65 FORD FLATDECK, SHORT deck, good condition. $650. 384-6274

1977 DODGE VAN, CARPETED, panelling, 6 cylinder. $5500 or best offer. 385-0740.

'71 CHEVY VAN, CUSTOM INterior and exterior. $3695. 595-1496.

'71 CHEVY VAN 20. STOVE, icebox, sink, water tank. 477-8713.

1962 GMC SHORT BOX, 283 4 speed, near new paint, tested. 479-9454 after 5 pm.

154 TRUCKS, BUSES AND VANS

EX-GOV'T VEHICLES!
Your choice of 2—1974 GMC SUBURBAN Station Wagons, 4X4s, with winches. 4 door, V8s, automatics, power steering, power brakes. Great trailering units. 1 only, 1973 IHC, ¾-ton pickup 4X4, with winch, split rims, trailer towing package and full power.
TRADES—TERMS OFFERS!
Exclusive with
Martin Cummings
Empress Pontiac Buick GMC
382-7121 DL5701 477-8478

B. MADSEN MOTORS LTD.

77 GMC ¾-ton Sierra 25, V-8, auto.
77 FORD ¾-ton, 6 cyl., 4-spd.
75 DODGE Van, 6 cyl., auto.
74 CHEV Rover top van, V-8, auto.
73 FORD Courier, auto.
72 FORD ¾-ton, V-8, auto.
70 FARGO ½-ton, camper.
68 CHEV Panel Van, V-8, auto., mags.
This one has lots of potential for the customizer.
2691 SOOKE RD. (Glen Lake)
478-5011 D-5450

CAMPER VAN
Beautiful 1978 Chev. ¾-ton Van with 350 V-8, automatic, power steering, dual batteries, radio, CB radio, custom converted interior with professional workmanship! For information and viewing call BARRY FOSS, exclusively, at 382-7121 or Res. 595-6703. Empress Pontiac Buick GMC Ltd. DL-5701.

76 DODGE 4x4
½ ton short box, V8 auto, P.S. radio, CB, rear bumper, dual tanks, off road tires etc. Asking $6995. Exclusive to Andre at Suburban Motors 386-6131 or res. 656-6659. DL5528

1975 DODGE VAN, POWER steering, power brakes, automatic transmission, air conditioning, posi traction, raised roof and completely camperized by Raven Industries. Rear dinette, 3 burner stove, 3 way fridge, ample cupboards, etc. 743-2210.

DODGE VAN
76 — B100, slant 6, standard gear shift, excellent condition with only 26,000 mi. How about $4,000! DePAPE MOTORS LTD. 384-8035. D-5311.

NEW 1979 CHEV, ¾ V8, AUTO and more. $8200. 1978 GMC 1 ton tow truck, ready to work, $8700. 1978 S150 4x4 V8, auto, and hubs, $7200. 1974 GMC ¾ V8, 4 speed, clean, $2895. MUNRO MOTORS. Dl.5804. Duncan, 748-8760.

78 DATSUN DELUXE CAB, 5-speed, 4,000 Km. $5,695
78 DATSUN DELUXE CAB, 5-speed, 12,000 Km. $5,595
DOMINION MOTORS, 1703 Blanshard St. 385-5012. DL5183.

1975 DODGE ¾-TON. SUIT both husband and wife—all extras needed for hunting and camping plus luxurious interior for everyday use. Low mileage, excellent condition. 478-8558.

VAN, 1969 FORD ECONOLINE, raised roof, fully camperized, stove, ice box, heater, captains chair passenger. CB, AM FM cassette. Good shape. $3300. 388-4851

1965 BLUEBIRD BUS, MECHANICALLY rebuilt, many new parts. Useful business- pleasure. Ideal for motorhome. $7,000 invested, sacrifice $3200. 112-879-8791.

1955 DIVCO VAN, CHEV 283, double bed, sink, stove, 3 way fridge. $1500. 478-5376

1964 FORD VAN, FULLY CAMPERIZED, sun roof. 672 Grenville.

1963 DODGE 3 TON FOR SALE. Good condition. Phone 388-7097

74 FORD F250, 360 AUTO, $3000 or best offer. 474-2442 after 5:30.

1966 GMC 4X4, V-8, 4-SPEED, PTO. First $1700. 383-5557.

'70 VW VAN. $800 FIRM. 595-0269 5-6 p.m.

69 VW VAN. PARTIALLY CAMPERIZED. Great for summer and skiing. $2100. After 6, 592-4734.

1969 CHEV. ¾ TON, $1,500. 474-1681.

1965 CHEV VAN, CAMPERIZED. $700. 478-8625

1974 FORD ½ TON, 302 CU, $2500. 748-1928 after 6pm.

1960 CHEV DUMP. OFFERS. Phone after 5 pm. 479-2302.

1977 GMC VAN, MAGS, FLARES, sunroof, many extras. 383-6496

1961 GMC WITH TWO 283'S FOR sale. 478-9465.

1973 VW WINDOW VAN, GOOD condition, $2900. 658-5182.

158 TIRES

CASH 'N CARRY
STOCK CLEARANCE
C78X13 Dayton Poly 25.90
B78X14 Dayton Belt 25.50
G78X15 Dayton Poly 29.50
Steel Belted Radial
165X13 Dunlop SP4 46.50
GOLDEN MILE TIRE
2551 Government St.
382-8228

MICHELIN TIRES
All sizes and types in stock now! at
D&D Tire
1620 BLANSHARD
382-7283

FOUR STUDDED RADIALS BY Metzeler, 185x14" on Alfa Romeo wheels, good condition. Asking $200. 385-2491.

TWO 15X8 CRAIGER SS MAGS, used one month, $140. 4 Camero Rally wheels, 15x7, $125. 656-6280

SIX 13" MAGS AND TIRES, 4 bolt pattern $300. 385-1050 after 6.

TWO FIRESTONE 721 TIRES, size GR70-15, 500 miles old, new price $210, sell for $120. 592-1420.

FOUR ICE RADIALS, 165X13" on Mercedes wheels, brand new, asking $250. 385-2491.

SET OF 4-15X10, 14X7.5 WESTern Turbines, fits truck, van, Dodge, $350. 382-5254.

FOUR TA RADIALS, FR60X14 and GR60x14. Phone 383-0842 between 5-6.

2 STEEL BELTED RADIALS, FR-70-14. Save $50. 479-9616.

FIVE L78-15'S, FOUR USED, one new, $150. 478-4992.

TWO BRAND NEW FIRESTONE 721 radials, CR78X14, $120. 592-4734

4 MAGS AND 60 SERIES RAdials to fit Firebird, etc. 381-6139.

160 PARTS, ACCESSORIES AND SERVICE

DATSUN 510 HEADER AND flared fiberglass front fenders, 478-6831.

1969 DODGE MONECA, GOOD 318 motor. 642-3413 (days), 642-5333 (evenings).

160 PARTS, ACCESSORIES AND SERVICE

ESQUIMALT AUTOMOTIVE PARTS LTD.
OPEN SAT. and SUN. TOO
DELUXE COFFEE MAKERS
IDEAL FOR YOUR SUMMER TRAVELS
REG. $13.95
SALE $8.98
(Plugs into 12V Lighter)
REAR WINDOW LOUVERS
ALL SALE PRICED
$129.98 EA
CELICA, ACCORD MUSTANG 11, ETC.
FRONT SPOILERS
KAMEI QUALITY
B.M.W. $114.98
CIVIC $52.98
ACCORD $89.98
ALL COMPLETE WITH MOUNTING HARDWARE
BODY SIDE MOULDING KITS
GT618 MAC-TAC
SALE PRICED $11.98
(Prevent Park Lot Damage)
KAMEI SUN ROOF AIR DEFLECTORS
B.M.W., MERCEDES AUDI, VW'S ETC.
SALE PRICED $59.98
WOLF-RACE RECLINER BUCKET SEATS
CHOICE OF HIGHBACK FOR WITH ADJUSTABLE HEAD REST
$199.98 EA.
Blue, Blk., Brn., Tan
1230 ESQUIMALT RD.
(Across from Municipal Hall)
386-8877

SUBURBAN Do-It-Yourself Parts Store
OPEN: 8 a.m. to 10 p.m. Monday to Friday. 8:30 a.m. to 4:30 p.m. Saturdays
COMPARE OUR PRICES ARE LOWER!
3377 Douglas Street at Saanich Road
388-5171

283 CHEVROLET HEADS, bucket seats, mini rims with tires. Austin 1100 radiator. Pioneer speakers. Beetle master cylinder. Super Snooper. Offers. 477-6701 evenings.

1972 DODGE 318 TRUCK ENgine, complete dropin with automatic transmission, starter, alternator, water pump, carburetor and complete exhaust system. Phone after 5 pm. 477-5880.

VICTORIA 4-WHEEL DRIVE
FREE WHEELING HUBS for any make of 4-wheel drive.
597 Hillside at Rock Bay
D-13531 386-6511

TWO BF GOODRIDGE RADIAL TA's on 13X7 Indy mags, brand new. Gabriel performance shocks and sway bar for Toyota Corolla. 592-3833.

1968-69 VW BODY PARTS AND interior, fibreglass front Baja nose piece, two 15x8 chrome wheel and tires with VW adapters. 595-8552 between 6-8 pm.

WANTED: DEAD OR ALIVE, the capture of one Dodge, 1957 thru 1962, W300 for body parts. Reward, 382-4032 between 8-5, 598-2261.

1965 METEOR, RUNS GOOD, tested; 68 Toyota, whole or for parts; 61 Volkswagen, whole or for parts; 351 Cleveland, for parts. 478-9973.

FRONT CRAGAR SUPER Tricks $140, M&H Racemaster 10½x30 drag tires $200, Ford top loader pro-shifted with Hurst Super Shifter $600. 479-1174.

71 PINTO FOR PARTS. 68 DART hardtop, door and auto trans. 69 Camaro right side door. Good 283, headers and exhaust for '67-69 Camaro. 479-4464 5-7 p.m.

WRECKING 67 VOLKSWAGEN Beetle. Good 1300 motor. 67 Ford ½ ton stepside. Good 289 auto. Whole or parts. Between 6-8 pm, Jim, 384-8509

DATSUN PARTS. 1600 ENGINE, transmission, rear end, radio and radiator plus 327 rebuilt heads. Assorted others. 382-3686, 386-6094.

FOUR 13X6" VEGA GT RIMS with beauty rings, will fit older Midget Sprite. Evenings 721-5335.

1964 CHEV VAN FOR PARTS, running with extra head and transmission, $150 or best offer, 595-3138.

TURBO 350, SAGISAW 4 SPEED, professionally rebuilt, 2 tires and mags. Ask for Rob, 388-9735, 477-7164

WANTED-190 DIESEL MERcedes motor or whole car for parts, also Austin A55 front shocks. 474-1022.

FRONT END FOR FORD truck, will fit 68-70. Fenders, $70, dashboard, seats, bumper, etc. open to offers. 474-2918 anytime.

TURBO 350; REBUILT WITH Shift Kit. $200. 595-5928.

2 VOLKSWAGEN VANS FOR parts, excellent motors, transmissions, $500 or best offer, 383-6428.

1973 ASTRA FOR PARTS OR whole, 1974 Vega engine, 4 B.F. Goodrich radial T.A. tires. 477-3978.

1968 BUICK RUNNING GEAR, recent valve grind. Derick's Bay Services 382-1314.

HURST AUTO SHIFTER, CRAIG auto reverse cassette player, Chris 477-6751 after 4.

1967 CHEVY II 2-DOOR POST, runs well. Body damage. $200 or offers. 382-5522.

CANOPY FOR PICKUP, 8', sheet metal, good condition. 477-0976.

WRECKING 73 TOYOTA Corolla 1600. Call Mike after 5 pm. 382-3395.

MGB WIRES, CARBURATORS, tonneau, and many other parts. After 5, 382-8039

THREE VW MOTORS AND parts for sale. 385-0757 after 5:30.

FREE IMMEDIATE
Scrap car removal. 382-4493, 381-6249, 24 hrs. 7 days.

58 CHEV IMPALA HARD TOP body, $500 firm. Between 5 and 7pm, 652-1309.

1966 CORVAIR 110 AUTO FOR parts, front end damaged, $80. 384-6666.

WRECKING 72 TOYOTA. FOUR 13" mag wheels with radials. 381-5294

1967 COUGAR BODY, BUCKets, needs paint and minor body work, $450. 479-2945.

MOVING
Must sell Jeep parts. 384-1231 8-5, 474-1493 after 6.

61 MERCEDES 180 FOR PARTS, no rust, very good motor, asking $200. 385-2491.

DUNEBUGGY FRAME, ENgine, transmission and suspension. Must sell. $100. 385-4635.

160 PARTS, ACCESSORIES AND SERVICE

AJ AUTO SUPPLY LTD.
"HOME OF HIGH PERFORMANCE"
Accel Edelbrock
Ansen Holley
BF Goodrich Moroso
Cam Dynamics Plus Much More
OPEN 7 DAYS A WEEK
Al Woods 382-5522 Jack Chin
3318 Oak off Cloverdale

BEETLE AUTO HAUS
Volkswagen Parts Accessories and Repairs
2815 DOUGLAS ST. 382-2114
(Across From Colony) 382-1815

FIAT
FACTORY TRAINED SPECIALIST
Unbeatable Rates and Service
Import Auto Services 385-2131

FACTORY CANOPY FOR LONG box pickup, $450. Louvered back window shade for Mustang, $50. New F60-15, Goodyear tire, $25. Three five-bolt mag rims, $50. 6.95-14 tire, $10. Six new 19.625x11.125 Fat Cat tires and rims, $20 each. Koehler 2-cycle, 27 hp amphicat motor, little used, $75. 642-3958.

50 YEAR ACCUMULATION OF car parts, 63-66 Rambler doors and motor parts, old carbs, generators, starters, fuel pumps, gears and berrings, Stude grill and bumpers, 28-32 Plymouth trans. Lots of other parts. 383-5533.

RADIATOR REPAIRS, FAST top quality repairs at Maurice's Auto Body, 427 Beta St., phone 386-3381 or 384-8094. Located behind the Burnside Pay and Save Gas Station.

1969 FORD F250 CAMPER SPEcial 4x4, totalled in accident, good 390, 750 Holley, semi highrise manifold, tranny and rear end in good shape, new brakes, many other parts, 479-6096.

CANOPY FOR IMPORT TRUCK, short box, new condition, $350. 479-1903.

1979 CHEV VAN, HIGHBACK bucket seats, black, 479-9562 after 5.

1973 CHEV 250 6 CYLINDER ENgine in good condition. $145. 652-3096

1964 RAMBLER BODY 2-DOOR hardtop for parts, plus alternator. 383-6318.

1971 MAZDA FOR PARTS OR whole, only 6,000 miles on motor, 642-5067.

1965 FORD FALCON, 4 DOOR, 6 cylinder, motor and trans. and body parts, $50. 595-6887.

SCRAP CARS HAULED
No Charge. Associated 478-9571

1969 VAUXHALL VIVA PARTS, 478-4953.

Instant Service
No waiting, scrap cars & trucks hauled free, day or night, 478-2397.

89 MOTOR FROM 67 COUGAR, $100. 642-4357 after 6pm.

WANTED: DIFFERENTIAL for 1970 Chev ½-ton. 652-2993.

1971 DATSUN 1200 HATCHback. Parts or whole. 385-6594.

STOCK CAR TRAILER, NEEDS axle, $400 or best offer. 388-4064.

MID 60'S FORD ½ TON PARTS, two 352's and body, 385-9918.

1970 MONTE CARLO, PARTS OR whole, 388-5383.

1975 GMC ¾ TON BOX, $300. 478-6891

TR4 TONNEAU COVERS AND parts. Phone 386-1507.

72 BUICK 350, $200 FIRM, RUNS, 65,000 miles. 479-0907.

WANTED BIG BLOCK CHEV radiator 396, 400, 454, etc. 642-5702.

1964 ACADIAN BEAUMONT for parts. 652-2732.

164 AUTO BODY AND PAINTING

AUTO BODY AND PAINTING, reasonable rates. Call Carlyle at 479-5009.

166 CARS AND TRUCKS WANTED

NEVER SELL YOUR CAR UNTIL YOU HAVE OUR OFFER INSTANT CASH!
DePape Motors Ltd.
779 Pandora 384-8035

WE NEED TOP QUALITY USED CARS
HIGHE$T PRICE$ PAID!
Call
Douglas VW
3329 Douglas DL5100
388-5466

WE PAY
the Highest Prices for Your Clean Used Car
TRY US—YOU'LL BE SURPRISED!
CONTACT
CARL SPICER
Used car mgr.
Empress Pontiac Buick GMC LTD.
382-7121 DL01227A

Top Dollar FOR TOP CLEAN CARS
Contact:
BRUCE LOCKHART
CORNELL-CHEV-OLDS
3050 Douglas 385-5777

GeM PAYS High Prices
FOR LATE MODEL USED CARS
480 Esquimalt Rd. 382-7195

166 CARS AND TRUCKS WANTED

WANTED
TRUCKS & VANS
GARDEN CITY AUTO LEASE CENTRE
382-9111 2978 Douglas

CASH FOR GOOD, CLEAN USED CARS
THOMAS PLIMLEY LTD.
1010 Yates St. 382-9121

CASH
for clean, used cars
SAUNDERS Sales & Service
474-2211 Colwood

WANTED; SMALL CAR, GOOD condition. Reasonable, 1972 or later, prefer Volkswagen. Victoria Press Box 152.

WANTED ¾-TON PICKUP, 1970 or newer in good condition. Price range: $2000-$3000. 652-4806.

68-72 CHEV OR GMC TRUCK, must be good shape and good price. 598-7616.

CAR OR TRUCK WANTED. Will do a little fixing. 384-4267

168 CAMPERS, TRAILERS and MOTOR HOMES

WILLE Dodge • Chrysler
SECURITY
CAMPER—TRAILER MOTORHOME
New 1979 Models
20½ SECURITY
FROM
$20,950
CHEV CHASSIS, 350 V8, AUTO, PS, PB, TILT AND CRUISE CONTROL.
78 FRONTIER
23' Motorhome, fully self contained.
$22,900
77 KIT
22½' Motorhome, double air, full bath.
$19,995
SPECIALS
—CAMPERS
—VAN CONVERSIONS
Some equipped with showers, 7 flush toilets.
3200 DOUGLAS AT CLOVERDALE
382-2313
MON. TO FRI. 9 TIL 9
SAT. 9 TIL 5 DL5881

1973 17,500 MILES, 22' UNIK motor home, completely self contained, new cushions, AM FM stereo, offers on $14,750. 479-7616.

BETTER THAN NEW 20' WINnibago. Low mileage. Economical with many extras. Must see. 479-7565.

1970 23' SCAMPER TRAILER tandem, sleeps 8, hot water, shower, eye level oven, furnace, good condition. $4500. 384-9871.

76 WINNEBAGO 20' MID-BATH motorhome, 29,000 miles, 1 owner, $17,000. Take trade. 656-4917

LIKE NEW CAMPER FOR IMport truck, sleeps 4, toilet, new 3-way fridge, jacks, extension bumper, $1895. 479-1903.

14' TRAVELAIRE, FRIDGE, flush toilet, many extras. Complete with hitch and brakes. 383-0558.

INSTALLING FLOOR COVERings for your Van, Rec. Vehicle or boat. Call Graham between 8-5 for free estimates 478-1888.

11' PYRAMID CAMPER WITH toilet, etc. Also insulated Vanguard canopy with lights. 642-5676.

READY TO GO ON HOLIDAYS? 15' Sprite trailer, toilet, stove, furnace, sleeps 4, easily pulled by small car. 479-1318.

RAVEN RV'S
479-3178

WE WILL BUY YOUR GOOD used Rec. Vehicle. Peden R.V. Ltd., 2855 Quesnel St., 386-3464.

FOR RENT, 20' MOTORHOME, $250 weekly, 8¢ km. 478-1138.

1976 DODGE EMPRESS 20' DEluxe motorhome. Roof air, sleeps 6. $14,900. 652-2709.

8' CANOPY, CUSTOM BUILT, new, never used, panelled interior with light. 479-1174

1975 WINNEBAGO 25', EXCELlent condition, fully equipped, must sell, $18,500. 381-6407.

8' TELESCOPIC ALASKAN camper, $900. 383-2730, 1198 Union Road.

1978 VANGUARD CAMPER, 8'9, fully loaded, offers $4200. 478-9945

RENT
Travel Trailers. Openings still for May and June. 384-4818.

PICKUP TRUCK CANOPY, INsulated and wired. 479-0645 after 5pm.

INSULATED CAMPERETTE. Sliding windows, roof vent. $350. 479-4764

FOR SALE 1969 ALASKAN camper. Good condition. Must see. $1800. 743-4776 Gord.

16½' ARISTOCRAT TRAILER. Stove, fridge, toilet. Complete with hitch. $2,850. 721-3733.

11' CAVEMAN CAMPER, HYdraulic jacks, many extras. Phone 478-6388.

$9200, 1973 EMPRESS MOTORhome, 19', self-contained. 477-9319.

1973 25' TERRY TRAILER. FOR the road or summer home. 592-0528 or 385-7781

15' TRAVEL TRAILER, STOVE, fridge, heater. Sleeps 6, good condition, 598-4912.

HEAVY DUTY UTILITY TRAILer, 4x7, tested, asking $250. 477-2583 after 4:30.

8' CAMPER, GOOD CONDItion, ideal for ½-ton pickup, sleeps four. $1000. 478-6440.

1977 LIONEL TENT TRAILER, excellent condition. 652-3135 or 652-2536

SLEEPER UTILITY TRAILER, ¼ ton. Windows, carpetted, solid. $390. 474-2096

11½' CAMPER, AMERICAN model. Hot water, shower and jacks. $2600. 595-3603.

10'X6.5' SILVER LINER HARD top tent trailer, sleeps 6, $450 or best offer. 479-7747.

30' AIRSTREAM. AIR CONDItioned, Fully equipped. Must sell, 382-6206.

OFFERS ON HOME-MADE camper to fit domestic or import truck. Call after 6 pm, 595-8769

FORD CUSTOM FIBERGLASS canopy. Roof vent, sliding front window. 656-5875.

1978 DELUXE FORD CANOPY, sliding windows, light, $575. 595-0958

WANTED FOUR HYDRAULIC jacks for camper. Phone after 5: 383-0179.

FOR RENT: VW HIGHTOP camper. $120 per week, 5¢ mile. 595-4756. 385-5525

168 CAMPERS, TRAILERS and MOTOR HOMES

Speedway MOTORS LTD
VOLKSWAGEN PORSCHE AUDI
BRAND NEW
79 DODGE
GET-A-WAY camper van, completely equipped with swivel bucket seats, AM/FM stereo, fridge, stove, sleeps 4, full factory warranty.
PLUS
COMPLETE SELECTION of NEW and USED VW CAMPERS
DOWNTOWN AT SPEEDWAY
VOLKSWAGEN PORSCHE, AUDI
971 YATES STREET at VANCOUVER
Dealer Licence No. D-5180
385-2415

PEDEN RECREATIONAL VEHICLE LTD.
VANGUARD
Motor Home — Trailer — Camper
—15 years of RV experience ready to serve you—
66 16' Holiday Trailer, fridge, heater, oven, toilet $1695
75 20' Vanguard Mini, 10,000 mi. $14,900
Telescopic 8' camper, fridge $1295
75 Edson 8' Camper, fridge, heater, jacks. $2795
75 13' Scamper trailer, fridge, furnace $2995
75 15' Scamper, fridge, furnace, toilet $3495
75 24' Terry double dinette model $6495
JUST ARRIVED
79 Triple E 23' Chippawa Class A Motorhome
New 1979 Triple E 14' Surfside fiberglass trailer. Fridge, heater, spare tire. $4995
LARGE PARTS ACCESSORIES STORE
Also Specializing in:
TRIPLE E—Motorhomes
LEOCRAFT—Luxury Motorhomes
PROWLER—Trailers
VALLEY—Import Campers.
PEDEN RV LTD.
2855 QUESNEL ST. (D1950A)
386-3464
Behind Empress Pontiac Buick

LOGAN'S RV
OKANAGAN
CAMPERS—TRAILERS
CANOPY TOPS
SEE OUR 20 FT. TUB & SHOWER SELF-CONTAINED TRAILER. COMPARE PRICE, FEATURES AND QUALITY.
SALE PRICE $7,995
Good selection of campers in stock. Trades welcome.
USED UNITS
76 Okanagan import truck camper. Fridge, furnace and jacks $2495
9½ ft. Camperette $1295
8 ft. Camperette, finished in cedar $895
10 ft. Older Alaskan Camper. Only $850
PARTS SPECIALS
Hydraulic jacks set $238.95
Fire Extinguishers $11.95
25 ft. water lines $8.45
Compact portable toilets $56.95
CONSIGNMENT SALES
—REPAIRS—
Hitches — Welding — Wiring
OPEN Mon.-Fri. 9-6 p.m.
650 Burnside East near Douglas
Dlr. No. 5117
PHONE 384-0213

DOMINION MOTORS
71 16' Aristocrat, toilet, fridge, sleeps 6. $2695
69 19' Travelaire, toilet and shower, furnace, fridge, sleeps 6. $3495
74 24' Winnebago Class A $12,950
74 13' Boler, toilet, fridge and furnace, sleeps 2 $2495
76 14' Travelmate, toilet, furnace and fridge, sleeps 4. $3795
71 Dodge Maxi Van Conversion. Was $6996. Reduced to $5995
78 Volkswagen Get Away Conversion. $10,250
71 Ford ¾-ton with 71 11' Vanguard $6195

CHINOOK RENTAL BOOK NOW!
1703 Blanshard St. 385-5012
DL5183

Fennell's
TRAILER SUPPLIES LTD.
PROPANE — REPAIRS AND APPLIANCE SERVICE
Custom Building and Van Conversions
Large Parts and Accessories Store
652-3941
Mon.-Sat. 9 to 5
Sun. 12 to 4
6459 Patricia Bay Hwy.

HEAVY DUTY UTILITY TRAILer, good tires, offers. 382-9038.

RV - CAR COMBINATION Stereo Systems, 8 track or cassette. Custom installation. Call HOMARK for details 381-5622.

168 CAMPERS, TRAILERS and MOTOR HOMES

IMPALA CAMPING WORLD
WINNEBAGO
APOLLO
OTTO
BOLER
LIONEL
EMPRESS
FLEETCRAFT, SUNDOWNER
HOLIDAIRE, LEISURECRAFT
CANOPY TOPS — ACCESSORIES SERVICE
PAT BAY HWY., SIDNEY
656-5504 MDL 5513A
New 8' and 9'6" RUSTLER truck campers, fully equipped.
TRUCK CAPS $450 installed
WE WILL BUY OR CONSIGN YOUR R.V.
TENT TRAILER RENTALS BOOK NOW!!
ALL OFFERS CONSIDERED
TRADES WELCOME
OPEN 7 DAYS
OPEN WEEKDAYS TIL 9
TRADE-INS
20' ARGOSSY $5,995
17' NOMAD (1978) Fully self-contained $4,995
16' ARISTOCRAT, toilet model $3,195
14' MARKEE $1,495
11' SECURITY (1976) Camper, toilet and shower model $4,595

BOB'S
MOBILE HOMES LTD.
25 Crease 386-3623
DL 00414A

COASTLINE TRAILER CENTRE
23' RUSTLER
$8995
Indluding automatic awning
Open Nightly Til 8 p.m.
(Except Fri. Sat.)
Sundays 1 to 5 p.m.
3388 DOUGLAS ST.
(Across from Suburban Motors)
CALL 382-6102 DL 001346A

NEW 1979 OKANAGAN MOTOR HOME, 22' model with rear bath. GM chassis, 400 cu. in. V-8, air conditioned, cruise control, tilt wheel, captain's seats, etc. Metro Toyota Ltd., 625 Frances St. 386-3516. DL 0431A.

RENTALS
All Types of RVs
Reasonable Rates
Wille Dodge Chrysler
382-2313

Summer Enjoyment
At A Very Reasonable Price
72 Mazda 1800 PU, 4 spd with radio. Fitted with an 8' Okanagan camper. The camper is complete with jacks, intercom, 3 burner stove, gas/electric fridge, furnace and porta potie. Bob Sherratt, McCallum Motors, Colwood 478-1741 or 598-8541. DL5603A

R.V. PARTS
R.V. SERVICE
Open Mon. thru Thurs til 8 p.m. for parts, hitchs, wiring, trouble shooting, awnings installed. Coastline Trailer Centre, 3388 Douglas Street. 382-6102.

FOR RENT OR SALE
MOTORHOMES
WEEKLY — MONTHLY
GARDEN CITY AUTO LEASE LTD, 2978 Douglas, 382-9111. D-5721.

SERVICE? PARTS?
See us for fast service, hitch installations, wiring, etc. Great Selection of parts and accessories in stock. We also sell Propane. Bob's Mobile Homes, 386-3623, 25 Crease.

DOGWOOD TRAILER SALES
PARTS—PROPANE
WESTERN WILDERNESS Campers
WILDERNESS Trailers
2630 Deville Road
Highway 1 at Millstream
478-6841 DL00421A

24' SCAMPER
1976 24' Scamper travel trailer. A nice clean unit. Loaded. Come and make an offer on $6995. B. Madsen Motors, 2691 Sooke Rd. 478-5011. D5450.

TRIANGLE HOMES
Your newest R.V. CENTRE in Sidney on the Pat Bay Hwy. across from Sandowne Race Track. 656-1122 or 656-7251. D01055B.

1972 CHEV ¾-TON VAN CAMPer, power steering, power brakes, V8, automatic transmission, raised roof, stove, fridge, furnace, sink, toilet, aux. battery, needs some body work and paint. $5,000. After 5 pm. 383-0061.

FATHER'S DAY SPECIAL
This ad is worth a 10% discount if your wife orders your personalized motor home towels or napkins before May 31.
SUNTIME YACHT SHOP
2403 Beacon Ave Sidney 656-2434

24' MOTORHOME, CLASS 1 Citation by Bendex, GMC Chassis, 454 motor, lighting plant, air conditioning, cruiseomatic, stereo. 8000 miles. Asking $22,000. Will consider good boat as trade in. 478-6619.

TERRY-TAURUS travel trailers
Parts - Service — Propane
Dumping station
POOLE'S RV TRAVELAND
1080 Goldstream
474-1141, D5806

1973 TAURUS 19' TRAILER, sleeps 6, toilet, shower, propane fridge, oven, and stove, new condition, has not been used since 1976. $4000 firm. Call 479-4566

FOR RENT-19' TRAILER ON waterfront lot and additional beautiful lots for rent day, week or month.
SHORE ACRES MARINA
MILL BAY - PHONE 743-4112

14' HOLIDAY TRAVEL TRAILer, sleeps 4, furnace, stove, ice box. 12v, 110v, also propane lights. 2 mounted propane tanks. All in good condition. $1500 Duncan 748-2878

XTC CAMPER VAN
1977 Dodge Maxi, 360, 8900 miles. As new. Air conditioned, dual batteries, stowaway bumper, outside storage rack, other extras. $12,800. 658-8996.

RENTALS
Motorhomes—Campers
PEDEN RV Ltd. 386-3464

1968 FARGO VAN, RAISED roof, fully camperized, $2550. 478-6164.

GALAXIE CAMPER, ALL APpliances, sleeps 4, roof rack. Call Mark 474-2913 mornings best.

HARDTOP TENT TRAILER, 1971 Kaplun, sleeps 7, $595, 4426 Fieldmont Pl. 477-8004.

168 CAMPERS, TRAILERS and MOTOR HOMES

FOR RENT
Travel trailers, 13-22', tent trailers, book now for summer. 656-3411.

24' SCAMPER
1976 24' Scamper. Has all the conveniences. Will accept car or truck on trade. $6995. B. Madsen Motors, 478-5011

1969 VISCOUNT 11' HOUSE trailer, stove, icebox, 2-way water, sleeps 4, equalizer hitch, side mirrors, $1,200 obo. 478-2179.

FOR IMMEDIATE SALE, 1967 Nomad 17', c/w toilet, shower, furnace, fridge, stove, tv antenna, sleeps 6. Asking $2200. Call after 4pm 386-1485

1974 8' HOME-MADE CAMPER for import truck. Fridge, stove, furnace, 2-propane bottles and jacks. Sleeps four. $1800 or best offer. 382-2085.

1970 11' CAVEMAN CAMPER, excellent condition, monomatic toilet, kitchenette, oven, furnace, fridge, twin tanks, Hi-jacker jacks. $3200. 384-9871.

27' CANADIAN HOLIDAY TRAvel trailer, 1977, used only 3 weeks since new, bath, shower, large 3-way fridge and many other extras. $6800. 479-7690.

¾ ton Ford truck with 8' camper, full equipped, call 595-4748.

RENT DELUXE AIR CONDItioned motorhome. Summer bookings, $275 weekly 10¢ KM. 477-0968, 477-2333.

FOR RENT
Truck and camper. Also campers for American or Import pickups. Book now to be sure. 383-6954.

DELXUE 1974 11½' VANGUARD Camper, moulded top. Stove, furnace, shower and toilet, 4 jacks. Excellent condition. 598-1861.

1977 DODGE MAXI VAN, raised roof, fridge, stove, furnace, cruise control, 10,000 miles, mint condition. $11,900. 383-7527.

FOR RENT MOTOR HOME, sleeps 6, $200 weekly plus 10¢ mile. 478-8635 eves. 478-3512 weekdays.

DELUXE STEURY TENT trailer, sleeps 8, stove and fridge, $1500 firm. Call after 6pm only, 478-9991.

1971 DODGE FARGO CAMPERized van, inside height 6'3", fully equipped and air conditioning. Good condition. 479-4009.

OLDER 12' TRAILER, SLEEPS 5, wood interior $1000. 385-1105 after 5 and weekends.

8' GALAXIE CAMPER, GOOD condition, 3 years. Come see. 652-1480.

HARDTOP TENT TRAILER, sleeps 6, counter, ice box, excellent condition, $875. 477-3794.

17' SELF-CONTAINED TRAVEL trailer with electric brakes, $2995. 478-1592.

RENT DELUXE MOTORHOME, sleeps 6, $300 per week, 8¢ per km. 478-5829.

TENT TRAILER, SLEEPS four, $250. Phone after 5, 479-6036.

WANTED TO RENT, MOTORhome, 2 weeks July 14-28. 598-3206.

CAMPERS FOR RENT, BOOK early. 478-3080.

1975 TRAVELAIR, EXCELLENT condition, $3350. 478-4855.

1971 KUSTOM KOACH 19½', EXcellent condition. 478-8254.

59 GLENDALE TRAVEL TRAILer, sleeps four. $1200. 478-4324

FOR SALE CAMPER FOR IMport truck, $950. Phone 478-5269.

OTTO HARDTOP TENT TRAILer $500. 383-3266, 388-4380.

1974 11' FULLY EQUIPPED camper. $3500 or trade for trailer. 656-5875.

24' TAURAS, 2 YEARS OLD, EXcellent condition, $6500. 478-8877.

1967 CHALET HARD TOP TENT trailer, $600. 386-9577.

1969 NORLITE 17'. BATHROOM, fridge, stove. $2500. 656-5314.

11' SELF CONTAINED CAMPer, $2500 or best offer. 652-2746.

1970 SE WOODS SOFT TENT trailer. Sleeps four. $225. 479-1595.

TENT TRAILER, SLEEPS 6, A-1 condition. 479-8185

FOR SALE 8' CANOPY FOR truck, $250. Phone 592-3924.

1971 12' TRAILER, STOVE, ICE box, sink, sleeps 2, $650. 382-3016.

169 MOBILE HOMES AND PARKS

1974, 12X68 GLENDALE 2 BEDroom, separate dining area, bay window, drapes, fridge, stove included. Leased on 5 acres off Millstream Rd. Asking $15,500 or best offer. 478-4282 after 5 and weekends.

AVAILABLE IMMEDIATELY. Three bedroom 1½ baths, double wide mobile home for rent with option to buy. Adults only. Call Keith 478-0034 or 478-6434. Admiral Homes Ltd. DL0134438.

PERFECT FOR RETIREMENT, in quiet adult park on the waterfront. 12x68 Glendale, fully skirted with cedar built veranda and addition. Also storage shed, low pad rental. $16,500. 642-4201.

TWO BEDROOM VAN DYKE. Living room entry, separate dining room, 4 appliances. Light, bright interior. Large treed garden in Tri-Way adult park. 478-4286.

PRIVATE SALE, 1974 12X68 Monarch, two bedroom, price includes fireplace, new living room carpet, 10x12 workshop, 8x32 sundeck, drapes, fridge and stove, asking $14,500. 478-9666.

12X68 BRENTWOOD, 2 BEDrooms, 4 appliances, curtains, sundeck and carport, storage shed, in adult park Cowichan Bay, $15,000. 748-8400.

BEAUTIFULLY LOCATED home in Sooke, 1975, 12x68 with major appliances and new carpet. $14,000 or nearest offer. 642-3643 evenings.

OFFERS ON $22,200.
Luxury at its finest! Immaculate home with 2 additions! Deluxe features! Fantastic yard! Buyright, 474-2154. D6162

DOUBLE $17,900.
Won't see this price again! Large covered sundeck, extras, move right in! Buyright, 474-2154. D6162

12X60 2 BEDROOM IN QUIET adult park, 15 min. from town. Fireplace, appliances, large porch and yard, etc. $15,500. 474-1841.

12X64' TWO BEDROOM, 3RD IN well built Cabana, fenced yard, workshop, sunporch, scenic view, marina facilities, $16,500. Offers. 478-7498.

TO RENT!
Beautiful single wide on private ½ acre waterfront lot! $222.-mo. Buyright, 474-2154.

14X70 DELUXE MOBILE home, 8 months old, 3-bedroom, rec room, 1½ bathrooms, large lot. 478-9159.

PRIVATE SALE, 2 BEDROOM, 12x60, small park, 5 mile circle. To view 388-6436 or 388-5464 pager 541. Banks terms OAC.

ONLY $7500!
With down payment owner will carry balance! On bus, walk to shops! Buyright 474-2154, D6162

3 BDRMS NOT ENOUGH?
4 bdrm double on beautiful ¼ acre pad! Low priced to sell now! Buyright, 474-2154. D6162

OFFERS ON $11,900.
What a steal! Large covered sundeck, air conditioner! Close in! Buyright, 474-2154. D6162

HELP! WE ARE DESPERATE to sell 12'x68' Bendex Leader in Cedar Creek Park, offers on $12,500. Call 474-1657 after 6 pm.

MOBILE HOME SPACE FOR rent at Sea View Trailer Park, in downtown Sooke. Close to everything. 642-5491.

169 MOBILE HOMES AND PARKS

1498 ADMIRALS RD.
Another Fine Buyright Project!
8 Sites reserved already!
OAKCREST ESTATE
Luxurious living at its best featuring large landscaped lots, underground services, 14, 24 wides with skirting, sundecks, sheds, and much more! Display homes at 2744 Spencer Rd. (Langford). Open daily till 8, Fri, Sat, Sun till 5. Reserve your lot now. (Refundable) Call 474-2154 for information.
Buy Right Homes D6162

12X60 MOBILE HOME WITH extra room built on, on fully serviced lot in Langford. Buy as a package deal, land and home. $33,900 or offers.

FULLY DELUXE
Unique plan, 1979 Bendix, 14x70, 3 bedrooms, 1½ baths.
Free washer and dryer with any new purchase during the month of May.
Triangle Homes Victoria Ltd.
2435 Trans Canada Hwy
Open 7 days a week.
DL5088 478-1774

LANNON CREEK
POSSIBLY
CANADA'S FINEST PARK
Buy your mobile home at the dealer of you choice. Scenic water and mountain views. Phone 642-5486, or 642-5972.

EARLY POSSESSION 1975 24'x52' Three large bedrooms, bath and ½, laundry room, $26,700. 642-4521.

1974 MODULINE CHANCELlor, double wide, 3 bedrooms, 2 baths, Phone 388-5123, 595-0454 evenings and weekends.

MODULINE MOBILE HOME, 12x46, appliances, excellent condition, asking $6,000, offers accepted, 382-3171, 9-5 weekdays.

UNDER NEW MANAGEMENT, spaces available for double-wides and single-wides. Phone 642-4420.

8X35 SCOTIA MOBILE HOME, in Esquimalt. Near bus. Excellent condition. $4500. 388-7203

8X40 TRAILER, NEW WIRING, plumbing, easy to town, 745-3305 evenings

60X12 TWO BEDROOM IN MObile home park. Offers. 479-2012 after 5 pm.

178 SUMMER HOMES, COTTAGES and RESORTS

GALIANO LODGE
the "Great Escape"
Right at Sturdies Bay. Enjoy the Gulf Islands most complete resort. Excellent seaview dining lounge, 17 individually decorated lodge and motel rooms on the ocean. Tennis court, pool, charter fishing. Cruising. Sailing, docking, reasonable. Car-Bike rentals. Call 539-2233, Galiano Island for res. or group rates — see Sundays ad.

WANTED TO RENT SUMMER home for at least 3 weeks, preferably in August on waterfront and on Shawnigan Lake but am flexible. We are a family of 4 and will respect your property. Please phone or write Jack Hawthorne 638 Humboldt St. Victoria, B.C. 382-1033 weekdays, 598-3063 weekends.

FOR RENT; 1 ROOM CABIN ON Mudge Island waterfront. 477-1461.

181 TOURIST ACCOMMODATION

ROYAL OLYMPIC HOTEL
We have all types of accommocation available including modern, bright hotel rooms, suites with kitchens and penthouses with roof top patios. Ideal family accommodation. Full facilities including restaurant, parking, color TV, laundromat, free local phone calls. All downtown. 642 Johnson at Douglas. 388-5513

HARTNELL HOUSE
Modern units by day, week or month. Close to downtown, colour TV, parking, linen, etc. 386-2812, 383-0742.

FULLY FURNISHED THREE bedroom basement suite. Includes colour T.V., linen, etc. Available by week or month. Suitable for visiting family. 383-4739

BEACH COTTAGE, 1 AND 2 bedrooms, fully supplied. Boat rental and tackle. Weekly rates. Mermaid Cove, RR#3, Ladysmith, 112-245-3000

CRAIGMYLE GUEST HOUSE
English style bed and breakfast. 1037 Craigdarroch. 595-5411 or 595-2697

SELF-CONTAINED SUITE IN family home, single lady or couple abstainers by week or month. 479-2436.

185 CONVALESCENT AND REST HOMES

PRIVATE ROOM AVAILABLE in a small rest home, ladies only, RN supervision. 382-7406.

190 ROOM and BOARD

RETIRED?
or just plain tired of shopping and cooking? Months rest? Permanent home? Recooperating? Our location and food is excellent.
INFORMATION 383-4164
GLENSHIEL HOTEL

IN QUIET AND EXCLUSIVE private home for working person. Gordon Head area. 477-4211 after 5pm.

WELL FURNISHED BEDROOM University area, livingroom, kitchen privileges. 477-7079.

ONE MALE NEEDED TO board in luxurious home. 474-1770.

ROOM AND BOARD IN PRIvate home, on bus line. 382-2162.

193 ROOMS TO RENT

$75 UNFURNISHED ROOMS. Stores, Hospital, University, buses. Gentleman. 1618 Richmond.

SEMI—PRIVATE ROOM. FEmale. Resthome, second floor, personal care. 384-6452.

SMALL BASEMENT SUITE for rent. $100. 595-4888 after 6 pm

LARGE SUNNY JAMES BAY room for woman, $100. 388-9427

FREE ROOM TO HANDYMAN in return for help. 598-7509.

197 HOUSEKEEPING ROOMS TO RENT

OAK BAY AVE, NICE LOCAtion, near Rec Center and Village, bus stop at corner, cable vision, utilities included, friendly atmosphere, $112. 592-1179.

LIGHT HOUSEKEEPING room for middle aged man, non drinker, near Jubilee Hospital, own entrance. $85 month. 658-8028

TWO ROOM BACHELOR, $90. Mature man only. Furnished, fridge, stove. 1116 North Park. Evenings 383-1995

ROCKLAND AREA, LARGE furnished room with private cooking facilities, quiet, clean building. 595-7882.

COOK ST OPPOSITE PARK, large bright furnished room, kitchenette, fireplace, main floor. Elderly lady, 388-6186.

NEAR CRAIGDARROCH CAStle. Quiet location. Suitable student or working person. Available June 1. $107. 592-2265.

RITZ HOTEL—DOWNTOWN
Elevator service T.V. lounge
710 Fort St. 383-1021

CLEAN, SUNNY ROOMS FOR quiet working ladies, no smokers, $100. 931 McClure.

HOUSEKEEPING ROOM, 1235 Balmoral, 385-4505.

197 HOUSEKEEPING ROOMS TO RENT

BRIGHTLY FURNISHED room, carpet, cable, cooking facilities. $80. 383-4082

LARGE FURNISHED. FRIDGE, stove. Bay and Quadra. Quiet responsible gentleman. $85. 383-2054.

DOWNTOWN, 3 SUNNY ROOMS, furnished, $150 month, available June 1st. 642-4463.

FAIRFIELD SEMI FURNISHED housekeeping room with kitchenette, $140. 383-8529.

HOUSEKEEPING ROOM WITH kitchenette, share bath, in Rock and area. 882-4536.

200 APARTMENTS TO RENT UNFURNISHED

$247.00 ESQUIMALT. 742 Lampson. Lge. apts. in elevated position. W-W carpet, drapes, heat, cable, parking. To view, call Manager at 385-6414.
$190.00 up. LOVELY 1 and 2-Br apts. in newer, controlled-entrance bldg close to bus, shopping, town. Incl. elevator, balcony, carpet, drapes, parking.
$207.00. OFF OAK BAY AVE. Lovely, 1-Br. in modern, controlled-entrance bldg. Incl. heat, water, cable, carpet, balcony. Adults. Available now.
$220. ADMIRALS nr. NADEN. Modern, 2-Br. apt. Incl. heat, water, cable. Children welcome.
$182.00. OAK BAY. Older, 1-Br ste. with lovely water view. Available now.
$250.00 NR. UVIC. Lovely 1-Br. condo in bldg with many amenities. Incl. carpet, drapes, balcony, parking. Available now.
$450.00. FAIRFIELD. Overlooking Beacon Hill Park Lovely 2-Br., 1½-bath condo. Incl. all appliances, F.P., balcony, covered parking.
$340.00 NR. CENTRAL PARK. Nice, 2-Br. character ste. in nicely-kept setting. Inc. All utilities, stove, fridge. Avail. now.
PEMBERTON, HOLMES LTD.
1000 GOVERNMENT STREET
384-8124

TREELANE ESTATES
AT THE WATER'S EDGE
Enjoy meeting your new neighbours in the congenial atmosphere of our Malahat Lounge, where the views of the city, sea, and mountains are spectacular. Join one of our bridge clubs, or the billiard group, build some shelves, in the hobby room, or just relax in our whirlpool after a sauna.
This lovely lifestyle is already established here at Treelane, a very special apartment complex.
AVAILABLE MAY 1
2 Bedroom, 1½ baths, 1105 sq. ft. Panoramic views $420.
1 bedroom compact townhouse $305.
1 bedroom overlooking courtyard, 7th floor $278.
UNDERGROUND PARKING AVAILABLE $10.
103-105 GORGE RD. EAST
APPOINTMENT FOR VIEWING
388-5332 or 388-5315
Adults only — No pets.
CONCORD

BB BROWN BROS on BLANSHARD
"People Helping People"
GORDREAU APARTMENTS
Away from the street noises — located beside the quiet Gorge waters, pool, sauna, swirl pool, recreation area, available for your leisure hours. Large, storage area within each suite. One bedrooms priced to rent from $185.00, two bedrooms from $245.00, heat included. Please call 388-5740 or 384-9537 and for further information call Brown Bros. Agencies Ltd. 385-8771.

BB BROWN BROS on BLANSHARD
"People Helping People"
CAMPUS, COURT
(1631 1641 McKenzie Ave.)
University area close to shopping and bus, 1 and 2 bedroom suites, covered parking available, tennis court. Please call resident manager 477-2775 or for further information please call Brown Bros. Agencies Ltd. 385-8771.

BB BROWN BROS on BLANSHARD
"People Helping People"
ELLERY APTS.
(837 Ellery St.)
Good value for your rent dollar. Well-cared-for building, wall-to-wall carpet, controlled entrance, heat included. One-bedroom suites $200.00. Two-bedroom suites $240.00. Please call resident manager 386-0045.
• For further information Please call Brown Bros. Agencies Ltd. 385-8771

BB BROWN BROS on BLANSHARD
"People Helping People"
PRINCE CHARLES
Located beside the Gorge waterways on a direct-to-town, bus line. Four separate buildings to choose from some with beautiful waterfront views. Priced to rent from $160.00 for bachelor suites, one-bedroom units from $200.00 and two bedrooms from $295.00. Please call resident manager 382-8857 or for further information call Brown Bros. Agencies Ltd. 385-8771.

BB BROWN BROS on BLANSHARD
"People Helping People"
CHARLES DICKENS
In a park-like setting on the Gorge waterway, nicely landscaped grounds, one-bedroom suites from $200.00, two bedrooms from $270.00, heat included. Please call 388-6448 or Brown Bros. Agencies Ltd. 385-8771.

1 BEDROOM, AVAILABLE June 1. 388-4787.

2-ROOM SUITE IN BASEMENT. Close to city. Gents only. $100. 595-4165.

200 APARTMENTS TO RENT UNFURNISHED

BROWN BROS. on LANSHARD

'PEOPLE HELPING PEOPLE'

BACHELOR SUITES

$176.25 — Carriage House 1020 Burdett Ave.
$159.00 — Hollyview Arms 1180 View St.
$160.00 — Prince Charles 215-217-219-221 Gorge Rd. E.
$150.00 — Russell Apts. 1813 Chestnut St.

ONE BEDROOM SUITES

$166.40 — Antrim Court — 2310 Quadra St. Across from Crystal Pool
$180.00 — 829 Admirals Road
$185.00 — Blackwood Manor 2664 Blackwood St.
$210.00 — Charles Dickens 243 Gorge Road E. WW carpet, heat incl. pool, sauna, rec room.
$235.00 — Dupont Villa — 345 Michigan St. 1 bedroom plus den, dishwasher, heat and cable incl.
$190.00 — Ellery Apts. 837 Ellery St. heat incl.
$210.00 — Gordreau Apts. — 129-131-135 Gorge Rd. E. WW carpet, heat incl. pool, sauna, rec room.
$203.00 — Hollyview Arms — 1180 View St., WW carpet, heat and cable incl.
$205.00 — Lady Essex — 270 Simcoe St., w/w carpet, heat and cable incl.
$173.00 — London Flats — 1321 Broad St., WW carpet, heat incl.
$170.00 — Lord Nelson — 1615 Belmont Ave., HW floors, heat and cable incl. nice quiet street.
$193.00 — Louise Apts. — 1143 Pandora Ave. HW floors, heat and cable incl.
$210.00 — Prince Charles — 215-217-219-221 Gorge Rd. E.
$154.00 — #4 - 2622 Quadra St. HW floors, heat & cable incl.
$210.00 — Redwood Park — 155-157 Gorge Road E., WW carpet, heat incl. pool, sauna, rec area.
$175.00 — Regency Apts. — 1975 Lee Ave. Heat and cable incl. Oak Bay area.
$179.00 — Royal Ramada 825 Cook St.
$210.00 — Skyline Gorge — 2925 Qu'Appelle St. WW carpet, heat incl.
$195.00 — Thornwood Manor 1028 Inverness Rd.
$207.00 — Vista Royale — 1345 Pandora Ave. WW carpet, heat incl.
$185.00 — Wallmere Apts. — 2180 Haultain St., HW floors, heat incl. Oak Bay district.
$220.00 — Wellington Manor — 1670 Fort St. HW floors, heat and cable incl.

TWO BEDROOM SUITES

$280.00 — Ascot House — 1537 Morrison St.
$270.00 — Charles Dickens — 243 Gorge Road E. WW carpet, heat incl.
$243.00 — Continental House — 464 Lampson St., WW carpet, heat and cable incl., swirl pool.
$225.00 — Ellery Apts. — 837 Ellery St. WW carpet, heat incl.
$270.00 — Gordreau Apts. — 129-131-135 Gorge Road E. WW carpet, heat incl., pool, sauna, rec room.
$265.00 — Pembroke Place 830 Pembroke St.
$300.00 — #5-2624 Quadra Street, HW floors, heat and cable incl.
$250.00 — #5 — 2624 Quadra Street, h/w floors, heat and cable incl.
$290.00 — Redwood Park — 155-157 Gorge Road E., WW carpet, heat incl., pool, sauna, rec area.
$197.56 — Regency Apts. — 1975 Lee Ave., h/w floors, heat and cable incl., Oak Bay area.
$234.00 — Royal Commodore — 715 Vancouver St. HW floors, heat and cable inlc.
$275.00 — Verdon Place 859 Carrie St.
$285.00 — Vista Royale — 1345 Pandora Ave. WW carpet, heat incl. swirl pool.
$241.00 — Wellington Manor — 1670 Fort St. HW floors, heat incl., near Oak Bay junction.

THREE BEDROOM SUITES

$390.00 — Cambella Villa 229 Ontario St.

For further information Please Call BROWN BROS. AGENCIES LTD. 385-8771

SEASPRAY PROPERTIES LTD./REALTOR
1911 Quadra St. 386-3124
"THE APARTMENT SPECIALISTS"

Fridge, stove, w/w carpets, drapes, laundry facilities, hot water, controlled entrance included in rent for most of the following:

BACHELORS
$165—946 Balmoral 381-5294
$170—540 Comerford 386-6678
$170-1147 View 382-0822

1-BEDROOM
$205—1180 Fort 382-0822
$195—540 Comerford 386-6678
$205—980 Wordsley 382-5622
$200—3142 Cedar Hill 595-7149
$207—925 Esq. Rd. 388-4259
$220—1333 Pandora 384-0944
$215—1147 View 382-0822
$215—2902 Washington 383-2045

2-BEDROOM
$316—925 Esquimalt Rd. 388-4259

BROWN BROS. on LANSHARD
"People Helping People"

REDWOOD PARK

Make your summer move now. Redwood Park offers you full-sized pool, sauna and recreation area. Bus stop to downtown just across the street. Priced to rent from $190.00 for one-bedroom suites and $290.00 for two bedrooms. Heat included. Please call 384-2858 or for further information call Brown Bros. Agencies Ltd. 385-8771.

ONE BEDROOM, UTILITIES included, $225. After 5, 383-7970 or 385-9405.

FAIRFIELD FOR SUMMER 2 bedroom character suite, $260, including utilities. 595-8845 evenings.

BACHELOR SUITE, CLOSE TO town, all utilities included, $166. 386-0015.

1125 HILLSIDE AVE. CLEAN, quiet, one bedroom suite $180 month. 478-6312.

LARGE ONE BEDROOM suite, carpets, fireplace, share bathroom. $145. 383-4082

BACHELOR AND 1—BEDROOM in Fernwood district. 384-8744 or 383-8813.

TWO BEDROOM SUITE FOR rent, very good condition. For more information call 592-9416.

CONDOMINIUM, 1 BEDROOM, UVic, rent $250, no pets. 721-8355.

ESQUIMALT NADEN AREA 1, 2, and bachelor suites, children welcome. 385-4832, 385-1047

BASEMENT SUITE IN OLDER home, suitable for single, retired person, $100. 382-2073.

BACHELOR SUITE IN CHARacter home, all utilities included, $185. 598-5992.

STOP

Looking for a nice clean building and a very reasonable rent? Our rent includes parking and, most important, your heat; a savings of $30 a month on your rent.

899 Craigflower
382-1101 384-6606
TOD-HACKETT CONSTRUCTION LTD.

SINCE 1887 Pemberton, Holmes Ltd. 1000 Gov't St. 384-8124

ROCKHEIGHTS VILLA
742 LAMPSON
Good-sized apartments on elevated location. W-W carpet, drapes, heat, water, cable, parking, etc.
2-Bedroom $247
Call Manager, 385-6414 or PEMBERTON, HOLMES LTD.
1000 Government St. 384-8124

On the Ocean
DUNSMUIR HOUSE
831 Dunsmuir Road
Specializing in Quiet Refined Tenants
WE OFFER:
—Harbour Views
—Beautiful Large Suites
—Adults Only
—Quiet Atmosphere
Resident Manager 382-8520

CLOVERDALE
TOWNHOUSE COURT
991 CLOVERDALE

BACHELOR SUITES AND 2-BEDROOM SUITES AVAILABLE
HEAT AND CABLE INC.
CHILDREN WELCOME
NO PETS
Open to View 12-7 p.m
Contact Manager in Ste. 101
385-0814 or 385-0991
answering service
GREEN BANK DESIGNS LTD.

SINCE 1887 Pemberton, Holmes Ltd. 1000 Gov't St. 384-8124

ROCKHEIGHTS VILLA
742 LAMPSON
Good-sized apartments on elevated location. W-W carpet, drapes, heat, water, cable, parking, etc.
2 Bedroom $247.00
Call manager 385-6414 or PEMBERTON HOLMES LTD.
1000 Government St. 384-8124

1 BEDROOM FROM $195

Bachelor from $175. Free heat, free cablevision, free parking, games room, sauna, laundry. Market Street, Phone 385-1908.

1180 COLVILLE
1st. July
3 bedroom, 2 bathroom $325
2 Bedroom and bath $295
1 bedroom $260
Bachelor $195
Deposits accepted.
To choose your suite phone 388-6258.

TIRED OF LIVING Where you are?
Its time to take a move up. Move to TARA PLACE here's why
- large bright bachelor suites
- balconies.
- a view of the sea
- only a step away from theatres, shops, and bus stops
- a tennis practise area
- wall to wall carpeting, etc.
- Reasonable rents starting at $168
- Ideal for senior citizens
COME LIVE WITH US
Tara Place, 1039 View Street
Phone 383-1833

DARWAI

YVONNE MANOR
2630 Cook St. Available now, 1 bedrooms from, $200. Includes heat, cable and water. Sorry no children or pets. 386-3609.
MALORI GARDENS
760 Queens Ave. Close to Crystal Pool and short walk to town. Available now. 1 bedrooms from $170. Utilities extra. Sorry no children or pets. 386-6308.

BEACON HILL PLAZA
New Building
1236 PANDORA
Luxurious unique studio, 1 bedroom, 2 bedroom suites, all suites with fireplaces, carpets, draperies and underground parking. Adult oriented. Available for viewing, Daily 10-4, Inquiries, 9-4:30, Phone 382-2012 or 385-3017

MAPLEWOOD GREEN
3255 COOK
Bachelor, 1 and 2 bedroom suites, available. Includes swimming pool, sauna, billiards and free heat.
382-0815-if no answer: 382-1288

Available June 1st
Executive Townhouse
Rockland Area
3 bedroom luxury townhouse featuring:
-brick fireplace
-3 baths
-self cleaning range
-19 cu. ft. frost free fridge
-washer and dryer
-garburator
-built in vacuum
-dishwasher
$550 per month
Phone 38[illegible]8711 to view

C.P.M. RENTALS
(Complete Property Mgt.)
902 ESQUIMALT RD. Small Bach. at $85.00. Call Mrs. Gearing at 477-7284.
804 ESQUIMALT RD. 2 and 3 BR suite from $235. Call Manager at 385-0953.
803 ESQUIMALT RD. 1 and 2 BR suites from $180. Call Manager at 385-9140.
(Div. of D.F. Hanley & Assoc.)

NORTH HILL
971 MARKET STREET
1-bedroom suites available June 1. Resident Manager: 385-9398.

ENJOY TENNIS? and the CAREFREE LIFE at
PORT PLACE JAMES BAY
2-Br. Townhouses

Play tennis next door, walk half block to the sea, sunbathe in your private enclosed patio or enjoy a romantic evening in front of the fireplace.

These attractive townhouses designed especially for the young at heart are now renting at $395 per month.

FEATURING:
—Fully equipped kitchen with dishwashers
—Washers and dryers
—Quality broadloom and drapes
—Franklin fireplaces
—Private enclosed patios
—Includes parking for 1 car
—3 Bathrooms
—Tennis court next door
—Community centre and parks in immediate vacinity
—Excellent bus service.
DESIGNED FOR ADULT LIVING

130 NIAGARA ST.
Rental Agent on site
MON. THRU. THURS. 12-8
FRI., SAT., SUN. 12-5
SITE OFFICE 383-6830
MAIN OFFICE 388-5471
Concord

THE CHELSEA
865 View at Quadra
Beautiful Bachelor Suites, starting at $168 per month.
—EXCELLENT LOCATION FOR PEOPLE, RETIRING DOWNTOWN.
—WALK TO CHURCH, SHOPPING, LIBRARY, THEATRES.
—QUALITY CARPETING, APPLIANCES AND DRAPERIES
—CONCRETE AND STEEL CONSTRUCTION, WITH BEAUTIFUL BRICK EXTERIOR, AND RECESSED BALCONIES.
Available Immediately or will hold until June 1 occupancy.
—Enquire about the "SAFER PROGRAM FOR SENIORS" (Gov't Subsidy)
RENTAL OFFICE AND MODEL SUITE OPEN
MON.-FRI. 10-6
SAT., SUN. 12-5
382-2139

WINDSOR COURT APTS.
252-254-258 Gorge Rd. E.
BRIGHT SPACIOUS APTS. HEAT INCLUDED. EXCEPTIONAL RECREATION FACILITIES.
Including:
50' indoor swimming pool — saunas — swirlpool — squash court — tennis court — universal gym.
1 Bed. from — $215
2 Bed. from — $275
Adults only — no pets
For information or appointments please call Resident Managers:
Mr. and Mrs. Mundy
385-6075
Office Mon.-Fri.
388-4555
MacArthur Park Estates

KiM Professional Management

GOOD REASONABLE ACCOMMODATION
We offer the following selection of suites with w/w carpets, drapes, etc. also hot water and close to bus service.
HILLSIDE-QUADRA
2648 GRAHAM St. 382-2881
1 Bdrm from $185
2 Bdrm from $245
2533 DOWLER 385-6594
1 Bach available now $165
1 Bdrm available now $190
1017 QUEENS 388-9780
1 Bdrm $205
CITY CENTRE
404 DUNDAS 382-0160
1 Bdrm $205
HIGH QUADRA AREA
960 INVERNESS 385-5292
1 Bdrm $200
CRYSTAL POOL AREA
909 PEMBROKE St. 383-2337
2 Bdrm from $265
For information or appointments please call resident managers.
SPECIAL GORGE AREA
Deluxe accom., three bedrms, master ensuite, very spacious. Approx. 1800 sq. ft., fridge and stove included, large sundeck over garage, $425 p.m. Available June 1st. Phone 386-3281.

Esquimalt. 1 and 2-BR, W/W, appliances free parking close to shopping and bus line. From $195. Call MGR. 388-4619

Esq. 1-BR, W/W, appl., parking, shopping, etc. MGR. 388-6883.

Johnson St. Bright 1-bdrm. and 2-bdrm. from $200 per mo. Avail. April 1. Mgr. 384-0132 or 386-3494.

Unfurnished in older home, quiet neighborhood close to shopping, transp. $225. P.M. 2 BR.

James Bay — Feel cramped? Character ste. in older home, great for plants. Fridge and stove. $390. P.M. 2 BR.

920 HILLSIDE AVE. Clean, quiet 1-bedroom suite. Heat, w-w carpets, sundrapes and appliances included. $189. Phone 383-1447.

Two 1-bedrm suites in prestige bldg. Swirlpool, sauna, games room, underground parking, $250 and $275 p.m. Avail. now.

One-bdrm suite in older home, Tillicum area. $150. per month. Avail. June 1.

CENTURY 21 Western Homes
1037 Cloverdale Ave.
386-3494 (24 hours)

HILLSIDE-CEDAR HILL AREA, one bedroom apartment. $125. 595-4231.

PRINCESS AVE. 2 SUITES, $150, $180 includes heat, water. 477-3268.

SUNNY UNIQUE CHARACTER 1-bedroom. Quiet female preferred. $190. 595-3865.

JUNE, BACHELOR, $150, hardwood, Esquimalt. 1 bedroom $170. Quiet. 382-5612.

SWIRL POOL, 1 BR, BACH. James Bay. 121 Rendall, 388-6916

WATERFRONT 1 BR. 384-6352 885 Dunsmuir, Head St corner.

45 BOYD ST. JAMES BAY 1, 2 br, bach. 385-9739, 382-7917.

WALK TO WORK
2 bedroom $250, adults only. 385-0077, 658-8829.

MAY FREE

Immediate occupancy 1000 sq. ft. 2 Bdr. Sooke Condo with ensuite laundry room. Located in rural setting. Children and small pets welcome. From $250 per month. Caretaker 642-3631. British American Realty Ltd. 385-1431.

GROSVENOR PLACE
1342 Hillside Ave.
2 BR suites available June 1st — $280.00 includes en-suite Washer/Dryer and Frost-free refrigerator. Free Parking.
Creighton Property Mgmt. Ltd. 388-4422

Camosack Manor
1035 Belmont Ave
Victoria's finest highrise, executive 1 bedroom, exceptional view of Victoria and Straits, available now. $388. Appointment to view, 598-7542.

HILLSIDE AREA
Between Cook-Quadra
1 Bed. Ste. $184.
These suites are available now and all rents include heat, cable etc. Please call 384-1738. Adults only. No pets.

OAK BAY AVE. Large 1-Bdrm. near bus. Avail. June 1. Rent $160.00. — rising to $171. Phone 384-9335.
WALKING DISTANCE to town — well-kept, older block, 1-Bedrm., hsk. rm. To view call 384-5830.
david burr ltd.
655 Fort St. 384-9335

831 ELLERY
Large, 2-BR suites from $246.00. Close to schools. Separate entrance. En-suite storage and many other features. Phone Mr. Logie at 382-3989 or 385-6873.
Creighton Property Mgmt Ltd. 388-4422

TIDELINE APARTS
DALLAS RD. WATERFRONT
Bachelor-available immediately
Resident manager 382-5851
Creighton Property Management

OAK BAY AREA
2151 Haultain
Adult Orientated building
Large Bachelor — $163.00
Available May 1st 1979
Heat-Water-Parking and Cablevision included.
Phone Mrs. Cardinal 592-4355

LARGE 2 BR. ONLY $220 MO.
Includes heat, hot water, parking. Excellent small family unit in 10 suite block, 741 Admirals Rd. Available now. 384-0656, 385-0795.

ESQUIMALT
1-bed. ste. $167.47
Available now. This is a very quiet bldg. Especially suited to senior adults and is oposite shopping and on transportation. Phone 382-0626. No pets please.

AVAILABLE NOW
Brand new luxurious bachelor apt. — on Victoria City Waterfront $220 includes heat, H water, parking new frig and range (mature people please) contact Wess Dickie 382-4312 or eves. 477-4662. Dickie Agencies 919 Fort.

JAMES BAY
AVAILABLE NOW
2 BEDROOM $249
BACHELOR $171
Redecorated, heat, hot water and cable included. 540 Rithet St. 384-2276.

BELMONT TERRACE
1080 BELMONT AVE.
Bachelor suite available immediately, $162. 1 bedroom available June 1, no children or pets, resident manager, 595-0755.

1-BDR ESQUIMALT, QUIET, clean, well controlled building, elevator, laundry facilities, balcony, stove, fridge, cable vision, heat, water, parking included. Close to shopping centre, bus, parks, senior citizen centre. Adults only. No pets. 382-2221.

WALK DOWNTOWN, 2315 Dowler at Queens. 1 bedroom, $190, 1 bachelor, $165, Wall to wall, drapes, balcony. Small, quiet, controlled entrance apartment block. Guest room, elevator. Available now. Rental information, 478-6354.

AVAILABLE NOW.
Quiet area in Esquimalt. Spacious 2 bedroom suite, coloured appliances, wall to wall carpet, drapes, controlled entrance, laundry facilities, roof garden $280 per month. To view call 477-2787.

ROCKLAND HTS
1791 ROCKLAND AVE
Two bedroom in quiet adult oriented building. No pets. References requested. $268 per month. 595-0818.

OCEANFRONT
Watch the ducks and swans from your balcony. A quiet secluded setting for your 1 and 2 bedroom apartment $185. Ocean Village, 642-5254

VICTORIAN APT.
2111 SPRING RD.
AND RIDGE APT.
1 B.R. from $170; 2 B.R. $215. Parents with child welcome. Res. 382-6539

CAIRN VILLA
Modern 2 bedroom, park-like setting off Old Esquimalt Rd. Heat, cablevision and parking. Mature adults only. Sorry, no pets. 383-3410.

SUITES FOR RENT
Bay and Quadra Area
2523 Wark St.
1 Bdrms from $189.00
Bachelors from $164.00
Phone Res. Manager 382-6402

WYCLIFFE
1510 JUBILEE AVE
Bachelor, 1 bedroom, available June 1st. No children or pets. Resident manager, 598-7862.

Hillside-Shelbourne
Available June 1st in this convenient location opposite Sears, a 1 bedroom suite for only $197 per month. For further details, call 598-4196.

AVAILABLE NOW
Quiet area in Esquimalt, 1 bedroom suite, coloured appliances, drapes, wall to wall carpet, controlled entrance, laundry facilities $220 per month. To view call 477-2787.

TWO SPACIOUS 1-BEDROOM apartments, $190.00 and $180.00. Steps to shopping and buses. Clean, adult-only building. Call resident manager, 384-4530, or REALSPAN PROPERTIES LTD., 388-6454.

SPARWOOD APTS
Town and Country area, 3824 Carey Rd, one bedroom. 2 year old apartment block, Call Mr. Bol, 479-6297

ESQUIMALT
Bach, 1 and 2 bedrooms. Adults only, no pets, includes heat, hot water, free parking, sauna. Res. mgr. 385-4132, Office 384-9793.

ON THE BEACH
Newly built 1 bedroom apartment with appliances including dishwasher and built-in vacuum system. $250. Ocean Village, 642-5254

2-BEDROOMS, $217. COLwood—Langford. Child welcome. No pets. 477-2548.

BACHELOR SUITE WITH KITchen, share bathroom. 1729 Cook St. Rent $91. Phone for viewing, 385-5637

BEACON HILL PARK, ONE bedroom apartment, quiet, small block, adults only. 478-7014.

HYBURY HOUSE
3868 SHELBOURNE ST.
1-bedroom available June 1. Includes swimming pool, sauna, jacuzzi, billiards and free heat
477-9601 if no answer 721-3814.

TIRED OF PARKING PROBLEMS COST OF GAS TOO HIGH? THEN LIVE DOWNTOWN!
Lovely new 1 bedroom apartments from $190. Underground parking, all amenties. Call 477-3065.

CAPTAIN'S WALK APT
1357 ESQUIMALT RD
SENIOR CITIZENS DISCOUNT
Corner, 1-bdr and den from $245
1-bdr from $175
2-bdr from $245
Some with seaview
Free covered parking available
Close to shopping, bus at door
Phone resident manager at 385-9381
SORRY NO PETS

CENTRAL
Modern 2 bedroom corner suite for only $245. Available immediately.
Children welcome
No pets
DOWLER MANOR
2549 Dowler
Resident Manager 384-7792.

WESTCOAST COURT
At Hillside and Blanshard, Victoria's most centrally located apartment complex. Easy access all shopping centers. A few one bedroom units available now. Rates $195-$215 monthly. For appointment to view 382-4774 or 384-2944.

WATERFRONT
Two 1 bedroom, one 2 bedroom available June 1 in adult only, no pet building. Heat and cable vision included in rent. Building featuring: Indoor pool, games room and sauna. Drive by 531 West Bay Terrace to view. call Resident Manager 385-4022., if no answer call Realspan Properties Ltd. 388-6454.

BACHELOR STES.
Available now in near new building, pay as low as $58 per month (if you're 55 or over) depending on income. For further details please call 592-2231.

NEW $269
Available June 1, '79. Central location, 2-bedroom, 1½ baths. Covered parking.

VILLA LISA
1116 QUEENS
Res. Manager 386-8840
AVALABLE NOW
Brand new waterfront condominium (approx 1142 sq. ft.) within Victoria City limits. Very luxurious and spaseous 4½ Rm. — 2 bathrooms, 2 bedrooms $550 per month includes, heat H. water and parking. (Mature people please) contact Wess Dickie (Dickie Agencies) 382-4312 or eves. 477-4662.

CRAIGHOUSE
885 CRAIGFLOWER RD.
1 and 2 bedroom suites, $191 and up. Available now and June 1st. Fridge, stove, heat, hot water, drapes, w-w carpet, sauna. Vic West bus at door.
382-3480

OAK BAY AREA
Luxurious, spacious, quiet, new two bedroom condos, $425 to $440. W.W., self clean range, frost free fridge, dishwasher, garburator, some with fireplace and ensuite. Locked parking, rec room, workshop. Near hospital and bus. Lease if preferred. Mature adults. Appointment to view 382-3616.

JAMES BAY—BEACON HILL
SMALL PETS WELCOME
1-BEDROOM SUITE, DINING RM., LIVING RM., KITCHEN ETC. FULLY CARPETTED. QUIET, MODERN BUILDING WITH ELEVATOR. CLOSE TO SEA, PARK, AND BUS. SORRY NO CHILDREN. $224. PHONE: 384-7017 BETWEEN 5-9 P.M., 576 SIMCOE.

ROCKLAND AREA
Large bright one bedroom suite, in character older home. Wall to wall living room carpet, fireplace and stain glass windows plus original wood paneling. Large kitchen abundance of cupboard space, large bedroom and huge bathroom with ample cubboards and large old fashioned bathtub, 595-5376.

ON THE BEACH
A prestigeous top floor 2 bedroom apartment with fireplace, washer and dryer, dishwasher and vacuflo. This attractive corner suite has a breathtaking view of the ocean and the grounds. For viewing please call Ocean Village, 642-5254

ESQUIMALT
Available Now and May 1st, Spacious bachelor and 1 BR apts with balcony, $160 and up. Controlled entrance, w/w, swirlpool, sauna, coloured appliances, cable, heat, parking included. Bus at door. Quiet building. Res Mgr, 388-6176 or 386-6652.

THE VILLAGE GREEN
Bachelor Suites from $144.00
Available Now
Free Cable and Parking
Sorry, No Pets
Phone Mrs. Evans at 388-6806 or enquire at #21—129 Croft
Creighton Property Mgmt. Ltd. 388-4422

BACH $175.
1 BDRM., $205
AVAILABLE IMMEDIATELY
2790 CEDAR HILL RD.
Modern block with shag carpets, free heat. 386-6805. Goodwyn Management.

LORD STANLEY MANOR
1350 Stanley Ave. 1 bedroom and 1 bachelor suite in modern block. Includes wall to wall, drapes, heat, water and parking. Adults only, no pets. 595-6671.

1 BEDRM. $200.
2 BEDRM. $220
AVAILABLE JUNE 1st
855 Ellery. Family type block in Esquimalt with excellent managers. 382-2942. Goodwyn Management

1 BEDRM $210
2 BEDRM $265
AVAILABLE IMMEDIATELY
1010 McKenzie Ave., several floor plans from which to choose. Resident Mgrs. Mr. and Mrs. Conard, 479-3759 Goodwyn Management.

SUITES FOR RENT
3244 QUADRA STREET
1-Bedrm. From $205
NCLUDING
Heat, Water, Cablevision, Parking
Phone 382-5109
Mr. or Mrs. Cardle

SPACIOUS BACHELOR SUITE, 1235 Balmoral. Phone 385-4505.

DOUBLE SUITE. AVAILABLE June 1. 1026 Pemberton Road.

ONE BEDROOM SUITE, $135, 639 Admirals. 595-6460

SEASPRAY PROPERTIES LTD./REALTOR
1911 Quadra St. 386-3124
"THE APARTMENT SPECIALISTS"

1015 KINGS RD.
at Quadra
Lrg. suites with top quality broadloom, deluxe appliances, decorative curtains. Close to shopping and buses at your front door.
1 BR $190
To view call 383-6364.

21 WEST BURNSIDE
OPEN TO VIEW DAILY
ONE MONTH FREE
NEW building with w/w carpets drapes, colored appliances, large balconies. Good bus service, stores and park close by.
1 BR $225
To view call 382-2906.

"COPA PACIFIC"
(Fairfield)
1031 Burdett St.
OPEN TO VIEW DAILY
New building with over 1,100 sq. ft. of luxury living. W/W carpets, colored deluxe appliances, dishwashers, 1½ baths, FIREPLACES, thermo windows, skylights, games room, workshop, in-suite storage, laundry fac. and elevator. Avail. now 1 + Den from $405.00. To view call 382-5435.

"QUADRA TERRACE"
902 Caledonia
Large deluxe units available June 1st. Close to downtown. Heat incl. Bldg. features sauna, controlled entrance and elevator.
BACH $180
1 BR $212
To view call 381-5337.

"VERINDA MANOR"
2639 Fifth Street
(off Hillside)
Available immed. BACH, 1BR and 2BRS. heat and cablevision incl. in the rent of these large and spacious suites. Very close to shopping and buses.
1 BR $185
2 BR $286
To view this quiet and clean bldg. call 383-6364.

55 BAY ST.
Large 1-bedrm and 2-bedrm apts available, $200 and up. Close to town, park, buses, tennis courts. To view, call Mr. Allen at 383-0619.

"E. G. PRIOR APTS."
2622 Prior St.
(off Hillside)
HEAT W/W carpets, drapes and appliances incl. A quiet bldg. situated in a quiet area. Spacious suites.
BACH $170
1 BR $190
2 BR $250
To view call 381-6207.

"MACAULAY EAST APTS."
948 Esq. Rd.
Check and compare — Heat, cable, hot water, sauna, swirl pool, games rm, pool table, workshop, indoor heated swimming pool, laundry rm., controlled entrance all incl. in rent. To view call 383-1815.
BACH $175
1 BR $210
2 BR $325

"BAYWOOD ARMS"
350 Belmont
(Colwood)
ONE MONTH FREE
Children and pets welcome, close to major shopping centre.
1 BR $195
2 BR $245
To view call 478-9257.

KINGSWOOD
Bachelor suite available immediately. $159. No children or pets. Resident manager, 385-1789.

QUIET SELKIRK
Spacious one bedroom suite in modern four-plex. $205 includes heat and covered parking. No children, no pets. 477-9443

VIC WEST
Large bachelor suite, in 5-plex. Parking. On bus route, nice view. Heat and hot water included. $155 per month. 478-5248 or 478-8446

MODERN BUILDINGS NEAR downtown, bachelor suites from $145. Large 1 bedroom corner $205. 2 bedroom suite $270. 384-5827.

BACHELOR, BEAUTIFUL large suite with small bedroom and balcony $169. Middleaged or older. On 885 Old Esquimalt Rd. 477-7026 or 388-6949.

COOK ST. CLOSE TO BAY. Bright 1-bedroom in small block. $182 per month includes heat and parking. Call Royal Trust: 388-4311.

GRANT ST. 1-BEDROOM IN small walk-up apartment block. $177 per month includes heat and parking. Call Royal Trust: 388-4311.

ROCKLAND ARMS
Attractive bachelor suite, view. Suit retired lady. 1030 Linden.

The Sentinel
Near Naden, two 2-bedrooms. 385-1249.

310 ROBERTS ST.
1-bedroom $198 per month. Waiting list only. 384-5320.

BACHELOR SUITE, $115 A month, share bathroom, includes utilities, available immediately. 384-2772.

2 BEDROOM APARTMENT LOcated on Dallas Rd. Adult oriented. Pay all own utilities. Sorry no pets. 386-0604.

BEDROOM APARTMENT LOcated on Dallas Rd. One child welcome. Pay all own utilities. Sorry no pets. 386-0604.

1 BEDROOM APT. SUITE NEAR Woolco, $188 per month, mature people only, no pets. 478-9123 or after 6 pm. 383-5187.

COLUMBIA APARTMENTS, 850 Admirals Road. Large 1 bedroom suite, $175, available June 1st. 1 child welcome. 382-5811, 388-7651.

2 BEDROOM, NEWLY DECOrated, June 1st, $225. 1-bedroom, newly decorated, available now. $180. Includes hot water, cable. 614 Esquimalt. 592-4673.

YATES-PANDORA, 2 BEDroom, $270, 1 bedroom, $190. Heat and Cable included. No pets or children please. Phone 598-2394.

TWO BEDROOM APARTMENT near Bay Street, available June 1st. Includes heat, parking and cable, $226. 383-8107

COMPACT, 1-BEDROOM SUITE in 4 suiter, $154.00 per month. 839 SELKIRK. Phone 385-5138. Castle Properties Ltd.

HILLSIDE AND GRAHAM. DEluxe, modern 2 bedroom suite. No pets. Available May 1st. 383-0826 or 382-9995.

JUNE 1ST, ACROSS HILLSIDE from Sears Mall in quiet self owned block. Two bedroom apartment with stove, fridge and dishwasher. Ideal for elderly couple. $375. 595-5651, 652-3798.

IN SIDNEY BASEMENT SUITE to rent, 2 bedrooms, stove, fridge and utilities included, $235. To view call Mr. Dentro 656-1176.

TWO BEDROOM IN CHARACter home, Franklin fireplace, all utilities included. $250-$275. 598-5992.

2 BEDROOM BASEMENT suite, stove, fridge, and drapes, $200 a month, including utilities, near K Mart, no pets, 477-8269.

VIC WEST, 1 BEDROOM, ALL utilities included, stove and fridge furnished, $185 month. 642-4463.

PANDORA — 1 BEDROOM self-contained suite in older conversion avail. May 1. $160.00 p.m. includes heat.
J. H. Whittome & Co., LTD. 388-4271

MOVE IN TODAY. NEW 31 suite apartment. Quiet adult block. One and two bedroom suites. Lake Hill Villa, 3943 Quadra St. Phone resident manager 479-9117.

2646 COOK
3800 QUADRA
1 and 2 bedroom suites, in clean, modern building, from $197 month including all utilities, 383-3869, 382-0271.

NEW MANAGEMENT, CARnarvon Manor, 1 and 2 bedrooms from $205 including heat. Controlled entrance. Mature adults only please. To view phone, 382-0652.

BACHELOR AND 2-BEDROOM apartments, close in, Rockland area, quiet modern block, elevator and controlled entrance, suit quiet mature adults. No children or pets. 385-1779.

JAMES BAY
Three 1 bedroom apartments in small older block with bay windows. No children or pets. $170-$185. #5-305 Montreal between 5-7 pm.

830 CRAIGFLOWER ROAD
Bright two bedroom corner suites, drapes, fridge, stove, heat, cablevision. Vacant June 1st. $230 and $240. Bus stop at door. 384-6383, 642-4768.

LARGE BRIGHT BACHELOR suite in quiet adult only block. 5 minute walk to town or shopping centre. Ideal for single retired lady. Available June 1st. $170. 477-6448.

ONE BEDROOM SUITE, cable, $149 monthly. No pets. June 1st. After 4 and weekends 386-1485.

BACHELOR SUITE, CLOSE TO town, wall to wall, elevator, cablevision, heat included, $165. 385-0156.

ESQUIMALT, LOWER DUPLEX suite for rent, $185. Heat included. No pets. Available May 1st. 382-7026 after 6pm.

JAMES BAY, ONE BEDROOM basement apartment, available June 1st. $150 per month, plus gas. 382-5569 afternoons.

OAK BAY, 1 BEDROOM, NO steps, adults, no pets. $190. 598-3862.

SPACIOUS 1 AND 2-BEDROOM suites, heat and cable included. 1300 Yates. 382-7905 or 384-4013.

ON BEACH, 1, 2 BR, BACH. 912 Selkirk. 381-5453, 592-7678.

SOOKE, 1-BEDROOM SUITE, furnished or unfurnished. 642-4343.

ONE BR. WOODWARDS AREA, $175 includes heat, water, cablevision, parking. 382-8307

BEACON HILL AND JAMES Bay area 1 bedroom suites, $180. Available May 7th. Adults, no pets. 592-9516.

LARGE BACHELOR SUITE, heat and cable included, $170 per month. 595-0676.

ACHEOR AND TWO BEDROOM, utilities included, non-smokers, no animals. 592-7971.

MODERN SPACIOUS 1-BEDroom or bachelor. Close to town and shopping. 385-1615.

201 APARTMENTS TO RENT FURNISHED

HARTNELL HOUSE
1204 YATES ST
Modern, downtown, fully furnished, colour TV and radio, underground parking, security entrance. Two bedroom suite, $445 monthly or $165 weekly. One bedrom suite, $365 monthly, $125 weekly. Studio bachelor, $255 monthly, $85 weekly. 386-2812 or 383-0742

AVON COURT
490 VANCOUVER
Old country atmosphere, in heart of city. Bright, spacious two bedroom, $310. Rent includes: new furniture, fridge, stove, drapes, wall to wall, heat, cable, hot water. Private entrance to landscaped courtyard. Near park, hospital, bus. Mature adults. 382-3616

CRAIGFLOWER MOTEL
On Gorge waterway, offers deluxe bachelor and 1-bedroom suites at special winter rates. All the comforts of home. Completely furnished with maid service and laundromat on premises. Call 388-7861, Concord.

AVAILABLE JUNE 1
Fully furnished two bedroom luxury apartment at Laurel Point. Two full bathrooms, one ensuite. On ground floor with windows looking out on secluded interior courtyard and swimming pool. Rent $1,000 per month. Phone 382-4218 weekdays.

AVAILABLE NOW
Esquimalt, close in, 3½ rooms (1 bedrm) apt., $210 including carpets, drapes, main furniture, heat, H. water, cable and parking.
DICKIE AGENCIES LTD.
919 Fort 382-4312
(or Res. Mgr. 388-9516)

AVAILABLE NOW
Quiet area in Esquimalt. 1 bedroom suite with main furniture, coloured appliances, drapes, controlled entrance, laundry facilities. $230 per month. To view call 477-2787.

FURNISHED BASEMENT bachelor suite in comfortable older building near Fort and Cook, close to downtown, available June 1, heat and hydro included. $140 month. To view phone 479-0787

Michaelangelo Apts
1158 Yates St
Bachelor studio suite, downtown, everything supplied, color tv. $75 weekly or $225 monthly. 386-2812.

OCEAN MANOR
1 bedroom and studio suites, fully furnished including colored TV, dishwasher, private balcony plus Maid service. 388-7818.

FULLY FURNISHED THREE bedroom basement suite. Includes colour T.V, linen, etc. Available by week or month. Suitable for visiting family. 383-4739

ONE BEDROOM SUITE FOR rent, located near recreation centre. Shopping facilities, close to bus. $185 per month. Esquimalt area. Available now. 382-5154.

SELF CONTAINED, 2 ROOMS with shower, tv, laundry facilities, all utilities included, weekly linen changed, children and pets welcome, $200 monthly. 386-1082.

30 DOUGLAS, BY THE SEA, bachelor, gorgeous park and seaviews, homelike setting, quiet person, available immediately, $209. 383-9985. 384-8075 pager 509.

ADMIRALS RD. NADEN
1 bedroom ground floor suite, cable, no pets. $165 monthly. Available now. After 4 and weekends 386-1485.

ROYAL VICTORIAN MOTEL. Bachelor, 1 bedroom, 2 bedroom suites. Kitchens, fully furnished, colour TV. Weekly rates. 385-5771.

EDGEWATER MOTEL, 1-BEDroom from $165 month, utilities included. 478-4212.

NICE BACHELOR SUITES, close to shopping centre, on Douglas St. 386-2481.

LARGE SELF CONTAINED quiet Bachelor to quiet Single Adult, $177. 388-7605.

AVAILABLE NOW. SELF CONtained; utilities included. $145 a month, no pets. 385-2743.

AVAILABLE NOW, $210, LARGE 1 bedroom, quiet adults, central. 479-6936.

VIEW ROYAL STUDENT suite, $99 includes all utilities. 479-8112

BACHELOR SUITE, COOK Hillside area, good bus services. 477-3467.

COZY 1 BEDROOM, OLDER building, heat, water, $175. Evenings, 382-4360.

1-BEDROOM, UTILITIES INcluded, share bath. Care-taking reduction. Non-smoker. 595-3865.

FURNISHED ONE BEDROOM basement suite. $170 a month. Near CHEK T.V. 477-6308

202 FURNITURE TO RENT

MAIS
FURNITURE and APPLIANCES
RENT
COLOR or BLACK—WHITE TVs
FURNITURE—APPLIANCES
MICROWAVE OVEN
at PENNIES per DAY
1821 COOK
385-2435

STANDARD FURNITURE
Three Rooms from $47.50 per month
Immediate Delivery
382-5111 737 Yates St.

CAMOSUN
FURNITURE RENTAL
Month to Month
Piece or group
Immediate Delivery
833 Yates 383-3655

203 APARTMENTS WANTED

SEVERAL HOUSE OR APARTments, furnished, required to rent from July9-August 25/79 and some a variety of periods. Preference to vicinity of St. Micheals School, 3400 Richmond Rd. Some cases will apply to single persons, others to families with or without children. Please call collect to Vancouver 736-1611 during office hours or write to J.J. Johannesen, 3737 Oak St., Vancouver, B.C. V6H2M4

TWO RELIABLE WORKING men want 2 bedroom apartment or duplex prefer in older home, James Bay or Fairfield, will consider other. Must allow mature quiet, clean cat. $250-$275. Call before 3pm, 595-1653.

RESPONSIBLE FEMALE teacher requires accomodation June 1-August 20. In exchange for reasonable rent, I would housesit, tend plants or pets. Must accept well behaved cat. 385-8639

2 MATURE WORKING MEN
Seek nicely furnished 2 bedroom apartment, duplex, ie. in town, available for May 22nd. Jamie or Dan 388-0689 between 6-9 pm. Thank you.

YOUNG PROF COUPLE
Seek spacious airy apartment with character, walking distance to town. 386-0102, 6-9 pm

PROFESSIONAL WOMAN wants 2 bedroom character suite in James Bay-Fairfield. 384-3503.

GROUND FLOOR 2 OR 3 BEDroom suite required in the Gordon Head-Shelbourne area. 595-3405.

CHARACTER 1 BEDROOM REquired by responsible working female. Fairfield area. 382-4487.

RESPONSIBLE FEMALE TO sublet July and August. 382-2340

204 SHARED ACCOMMODATIONS

ONE PERSON REQUIRED TO share two bedroom duplex on Gonzales Bay. Rent is $200 plus half of utilities. Would suit grad student or professional person, 25-30. Call Alan 598-4176 or leave message 477-3826.

WORKING GIRL WISHES TO share modernly furnished 2 bedroom apartment with fireplace, close to town, ages 19-25. Available June 1st. 386-6772 after 5pm.

FEMALE TO SHARE 3-BEDroom house in Oak Bay area. Cooperative style living, $84 per month plus utilities, available June 1. Phone evenings and ask for Michele, 595-5764.

PERSON OR COUPLE TO share an apartment. Large bedroom with private bathroom. Apartment block pool and sauna, situated on waterfront in Esquimalt, $150 per month, 388-7064.

MELLOW CO-OP VEGETARian, tobacco free household, Gorge area, pets and idiosyncrasies desirable, $120 -month, 386-2990.

LOOKING FOR YOUNGER person, preferably vegetarian, share 2 bedroom apartment on View at Cook. 381-5347

3 BEDROOM HOUSE TO share. $120-$135 includes utilities, washer, dryer, and garden space. 592-6263 or 592-7025

WANTED, A QUIET STUDENT or working girl to share a 2 bedroom apartment with same. Phone after 5pm 595-6365

YOUNG BORN AGAIN CHRIStian man wanted to share townhouse, phone after 6 pm. 479-0587.

SIDNEY AREA, ONE PERSON to share beautiful 3 bedroom house, everything included. $160. 656-7032

JAMES BAY, BEACH, OWN ENtrance to bedroom. With couple. 386-8710.

206 DUPLEXES TO RENT

SIDE X SIDE DUPLEX BUILT On corner lot with entrance on own street. 3 bedrooms, 1½ baths, living room and dining room, family and utility room. All automatic appliances, range, fridge, dishwasher, garborator, washer and dryer, wall to wall carpets and drapes. Beautiful landscaping and view of campus, $500 per month. Rent includes professional gardening, available July 1st. Phone office hours 592-9516.

COUNTRY HOME
A 2400 sq. ft. triple level family dwelling complete with fireplace, washer and dryer, dishwasher and vacuflo. Beautiful waterfront setting. Close to Elementary and secondary schools. Ocean Village, 642-5254

3 BEDROOM SIDE BY SIDE DUplex, fridge, stove, wall to wall, near schools, bus, large lot, quiet cul-de-sac street. Wilkinson, Interurban area. $300 month. Yearly lease. Available June 1. 652-5873

AVAILABLE IMMEDIATELY. Modern 2 bedroom suite on main floor of duplex, broadloom, fridge, stove, washer, dryer, heat, light, electricity, hydro and cable all included, $300 per month. 382-6546.

QUIET WORKING GIRLS TO rent large lower 2 bedroom. Appliances, heat, private parking included. No pets, $350. Fernwood area, available immediately. 595-7914 after 6 pm.

ESQUIMALT, OWNERS 2 BEDroom upper duplex. Dishwasher, washer, dryer, fridge, stove, garage. Available June 1st, $400. Responsible parties only. 383-6472.

SIDE BY SIDE DUPLEX, 3 BEDrooms, stove, fridge, washer, dryer, drapes, $350 per month. 340 Saunders Rd. For appointment call Canada Trust Co. 382-8111. Available June 1.

MODERN SXS 2-BEDROOMS, wall to wall, stove, fridge, full basement, rec room, wet bar, view between 11-3, 3225 Shelley, $365. 478-1950.

NEAR NADEN, 2 BEDROOM duplex. Refrigerator, stove, carpets, drapes, water included. $335. Available June 1. 592-7294, 479-6586

206 DUPLEXES TO RENT

JUBILEE AREA. 2-BEDrooms, fireplace, laundry facilities. Fridge and stove included. $300 plus utilities. Available June 1. 595-0455 after 7 p.m.

OLDER TOP FLOOR 3 BEDroom. Fridge, stove and heat supplied. Vic West. $300 per month. Phone after 6 pm, 383-2847 or 595-6319

COSY ONE BEDROOM, CLOSE in. Available now. Main furniture. $200. No pets. 383-5557, 477-7764

COLWOOD AREA. 2 BEDrooms, fridge and stove included. Large lot. Quiet street. $295. Available now. 478-3864

SOMETHING SPECIAL ESQUImalt. 2 bedroom, $490 includes utilities, appliances. A & J Management Services, 478-1282.

AVAILABLE JUNE 1, MODERN 2 bedroom SxS duplex, basement, fenced yard, couple or with 1 child, no pets, $325. 595-3415.

UPPER ONE BEDROOM large bright rooms, stained glass day workers, no pets or children Harbinger Street. $280. 384-7049

ONE BEDROOM SXS SAXE Point area, stove and fridge, $226, available June 1st. 478-0766 or 478-4550.

3 BEDROOM DUPLEX, CHILdren and pets welcome, $250. 595-5239.

3 BEDROOM WALL TO WALL, fridge and stove, close to schools, $315, 478-0597.

3 BEDROOM SUITE, $257 PER month, Haultain and Belmont, available June 1st. 598-3911.

AVAILABLE MAY 15, 2 BEDroom, fridge and stove, seperate entrance, sundeck, no pets. Close to shopping. 479-9587.

3 BEDROOM SUITE, CLOSE TO water. Rent $360. Available June 1st. 479-9934.

JUNE 1ST, 2 BEDROOM NO step, 592-3944 after 4pm.

210 HOUSES TO RENT UNFURNISHED

WATERFRONT
LUXURY TOWNHOUSE IN OAK BAY
Unusual opportunity to rent this fine accomodation, with superb ocean view. 1700 square feet of beautiful living space, includes large living room with fireplace, dining area, cosy book lined den, with acorn fireplace, 2 bedrooms, well appointed kitchen, opens onto sunny secluded patio, with small easy care garden. Two full bathrooms, and powder room. Balcony. Thermo-pane windows. Built in vacuum system. This superior townhouse offered for lease at $1000 per month. For further information contact Royal Trust, 388-4311/

DELUXE 3-BEDRM. TOWNHOUSE
MORNINGSIDE WEST
GORDON HEAD AREA
1½ Bathrooms $360
2½ Bathrooms $375
Exceptional sound proofing. Low cost oil heating. W-W carpets, full basement. Electric fireplace, free water and cablevision, washer, dryer, fridge and stove in each unit. Available June 15 and July 1.
Phone Mr. or Mrs. Turner for viewing 477-3481
Viewings 9 a.m.-6 p.m.
Byron Price and Assoc. Ltd. 385-2458

PROSPECT LAKE AREA
4 bedrooms, 3 baths, spacious contemporary home on 7 acres. Available July 1st. on 2 year lease to discriminating family only. $600. per month. For appt. to view, call Mrs. M. Gearing at 477-7284.
Complete Property Mgt.
(Div. of D.F. Hanley & Assoc.)

$360.00 GLANFORD. Older 2-Br. home on lge. landscaped lot. Incl. stove, fridge, patio, BBQ, available June 1.
$225.00 GORGE. Older, 2-Br. house in convenient area. Available June 1.
PEMBERTON HOLMES LTD.
1000 Government St. 384-8124

AVAILABLE JUNE 1, 2500 block Avebury. Haultain-Bay-Fernwood area. Clean location. Storey and half, basement, compact home, big lot. Living, dining, kitchen, bath, 1 bedroom on main floor. 2 bedrooms upstairs. $375. a mo. Rent option to buy. Ph. Kasapi Construction, 386-6191

IMMACULATE SPLIT LEVEL home, located in Gordon Head on a quiet cul-de-sac. Features three bedrooms and completely finished rumpus room. Will be available to lease on July 1. Ffr appointment to view, 477-8491. References required. $550 per month.

SIX ACRE HOBBY FARM FOR rent in desirable Cordova Bay area. 4-bedrooms, 2 full baths, 2 fireplaces, family room, greenhouse, double garage, large workshop, farm buildings, 40 fruit tress, fields and forest, fully fenced. Available July 1. References. $700 month. 658-8451.

EXECUTIVE HOME, SHAWNIgan Lake. 3-BR A-frame, w-w, thermal windows, decks off all BRs, view of the lake. $400 p.m.

CENTURY 21 Western Homes
1037 Cloverdale Ave.
386-3494 (24 hrs.)

SALT SPRING 2 BEDROOM cottage, large living room with fireplace, kitchen, stove, fridge, dining area, utility room, large sunporch looking over Burgoyn Farms-garage, $325. 12 acre pasture land $50 extra. Phone 112-653-4237.

IN COLWOOD AREA, 2-BEDroom house on Sooke Rd. between Jacklin and Happy Valley Rd., fridge and stove supplied, electric heat, suit couple and 2 children, sorry no pets. $300 per month including water. Available June 1. 478-9747.

SMALL ATTRACTIVE 2 BEDroom home, South Oak Bay. Mostly wall to wall. Basement, and garden. Responsible adults only. No pets. $375, and utilities. Available immediately. Call after 4 pm. 477-2156

THREE BEDROOM DELUXE townhouse, $450 a month. Brand new, in country setting. Heatilator fireplace, fridge, range, dishwasher, washer and dryer. 388-6113 or 382-4752

LAMPSON STREET, CHARACter 4 bedroom home. Living room with fireplace. Large kitchen. 1½ baths. With sundeck. No appliances. $400 per month. Available July 1. Call Royal Trust, 388-4311

LANGFORD
3 Bedroom 1½ bathroom, liv. rm. din. rm. Rent $450. Available June 1.
B.C. Land & Insurance Agy.
530 Broughton St. 388-5555

THREE BEDROOM DELUXE townhouse, $450 a month. Brand new, in country setting. Heatilator fireplace, fridge, range, dishwasher, washer and dryer. 388-6113 or 382-4752

COLWOOD
1-bedroom cedar shaked cottage. Suitable for one person. Most utilities included. $175 month. Available June 1. 479-6760.

4 BEDROOM HOUSE, DINING room, fireplace, fenced yard. Close to University. Fridge and stove included. $400. Please phone Thursday only, 477-5358.

GLANFORD — SMALL 2 BDRM home with part bsmt. Avail. June 1. $275/mo.
J.H. WHITTOME & CO., LTD. 388-4271

JUBILEE AREA. PREFER 2 working girls. $400. All utilities paid except heat and telephone. 595-8791.

3 BEDROOM, FIREPLACE, 1½ baths, stove and fridge, $450 rent. 476 Meredith Cres, phone 479-9787.

NEW FOUR BEDRM. 2 BATHroom, home Central Saanich, $425 per month. References required. Victoria Realty Ltd. — 386-3585.

BRIGHT 2 BEDROOM HOME near Vic West school, $360 includes utilities. 598-4994.

210 HOUSES TO RENT UNFURNISHED

BROWN BROS. on LANSHARD

"PEOPLE HELPING PEOPLE"

$375—970 Woodhall Drive, 2 bedroom SxS duplex, H/W floors, den, carport. Nice, quiet.

For further information please contact Brown Bros. Agencies Ltd. 385-8771.

LARGE 3 BEDROOM PLUS townhouse, two bathrooms, patio and sundeck, carport, all appliances. $425. June 1st. 479-5453.

2-BEDROOM HOUSE. AVAILable May 31. $300 month. 479-6154.

TWO BEDROOM HOUSE, 580 Head St., $325 monthly. 383-4815.

211 HOUSES TO RENT FURNISHED

SPACIOUS, MODERNIZED older home, 3-bedrooms, insulated, half block Beacon Hill, waterfront. $430. Mid July, 384-3491 or 479-8310.

3-BEDROOM FURNISHED home for rent, June 8 to end of July. Richmond Road area.$100 weekly. 595-4136.

REASONABLE RENT FOR REsponsible person(s), to sublet for 7 weeks, from May 25, 388-3729 Res. 474-1017.

COMFORTABLE OLDER starter. Jubilee. 1 bedroom. Year lease or buy. 1612 Pembroke. $245. 595-4208.

FURNISHED MOBILE HOME for rent, adult park, close to bus. For rent, option to buy,$270 per month. 386-8368.

212 HOUSES WANTED TO RENT

SEVERAL HOUSE OR APARTments, furnished, required to rent from July9-August 25/79 and some a variety of periods. Preference to vicinity of St. Micheals School, 3400 Richmond Rd. Some cases will apply to single persons, others to families with or without children. Please call collect to Vancouver 736-1611 during office hours or write to J.J. Johannesen, 3737 Oak St., Vancouver, B.C. V6H2M4

OUT OF TOWN CONTRACTOR wishes 3 bedroom unfurnished house with stove and fridge, immediately for approximately 2 months. Fenced yard or farm house, 3 adults and 2 poodles. A radious of 10 miles from city centre. Phone collect evenings 942-0313.

6 MONTHS CASH RENT IN ADvance. Responsible, mature working woman requires nice unfurnished 2-3 bedroom accomodations. I have well behaved quiet family (boy 10, girl 12, small old terrier). Respectable clean place, up to $300, near schools a must. 383-5258

VERY NICE NON-DRINKING family would like to rent for 1 month, June 1, '79, furnished cottage or house with 3/4 bedrms in Sooke or Victoria. Near water if possible. Please write or phone 4A Callingwood Court, Edmonton, Alberta, or phone 403-481-1583.

WANTED TO RENT LARGE LAkefront home Shawnigan Lake for month of July 1980. Will pay top rent and damage deposit if required. Excellent references. Phone Collect 746-4210 after 5pm or write 1050 Holmes St, Duncan BC, V9L 2C8.

4 BEDROOM HOME URGENTly required, Oak Bay, Fairfield, Rockland area by non-smoking executive couple and family from Toronto. Rent negotiable to $600. 1-2 year lease. References available. 386-6448 after 5.

MOTHER, TWO DAUGHTERS wish to rent furnished house or similar for month of June, preferably Gordon Head, North Oak Bay area, pending relocation. Responsible careful family, references available. 477-5058.

RETIRED, REFINED, RELIable couple, love gardening, will maintain your home on long term lease for reduced rent, good location, Victoria area, fireplace and appliances, no pets, best references. 386-7424.

2 OR 3 BEDROOM HOUSE IN Sidney required for young couple with baby and two cats. References available. Must have garage or work shop. Please phone Sandra 656-3260

ARE YOU LOOKING FOR REsponsible tenants? Two business ladies will care for your cottage or small house, furnished or unfurnished, reasonable rent. Please call 388-5162 days.

WORKING COUPLE WITH TWO well trained dogs require a two or three bedroom house with basement in quiet area with yard. Willing to pay $300-$400. 383-8551 pager 642.

THREE RESPONSIBLE NONsmoking adults, with references, looking for three bedroom house, near or on beach area, around $500, by June 1. 478-9273 or 382-7109

RESPONSIBLE WORKING STUdent seeks position of caretaking home or will rent house in partial exchange of duties. 381-5419, 383-0971.

RESPONSIBLE FAMILY, 2 children, require clean, 3 bedroom home near schools for July 1. References. 474-2659 after 6 pm

RESPONSIBLE FAMILY needs two bedroom house for June 1. Preferably located between Colwood and Esquimalt. $300-$350. 478-8671 between 10-3.

PROFESSOR REQUIRES FURnished 3-bedroom house for June and July. Preferred location: peninsula north of Brentwood. 656-5431 between 9-4.

WORKING COUPLE WITH 10 year old daughter would like nice 2-3 bedroom house for July 1st. Will look after garden. After 5pm, weekdays, 382-1937.

SMALL CLEAN 2 BEDROOM house with fireplace under $300. Cedar Hill-Reynolds area. 479-5541 evenings.

RELIABLE WORKING COUPLE with references would like small home with reasonable rent. Please phone 386-7419.

WANTED TO RENT 3-BEDroom home preferably in Colwood area between $400-$500 month. 381-5650 after 5:30 p.m.

WORKING COUPLE WITH child wish to rent 2-3 bedroom housewith full basement. 592-7193 or 382-1322 (work)

RESPONSIBLE FAMILY LOOKing for 3-4 bedroom country home with fireplace, by end of June-July 1. 383-6036.

PROFESSIONAL MAN AND family require 4 bedroom home. 658-8712 evenings.

WORKING MATURE ADULT looking for 1 to 2-bedroom home. 477-9975.

ONE OR TWO BEDROOM house preferably with dining room, up to $400. 384-4676.

RESPONSIBLE COUPLE URgently need small house with gardening space. 478-2879.

FOR 2 LADIES WITH SCHOOL aged child, well behaved, clean small dog and cat. Prefer 2 bedrooms, also in-law suite. Rent to buy if suitable. 383-6387 after 3:30 pm.

215 HALLS, WAREHOUSES STORES and OFFICES TO RENT

COMMERCIAL PROPERTY

2 stores or could be made into one — suitable for offices, retail outlets. Parking, heavy traffic. Available now.
CENTURY 21 Western Homes
1037 Cloverdale Ave.
386-3494 (24 hrs)

215 HALLS, WAREHOUSES STORES and OFFICES TO RENT

BROWN BROS. on LANSHARD

"People Helping People"

1006 FORT ST.

3000 sq. ft. prime office space, good parking, air conditioned, excellent co-tenants. Will subdivide.

830 PEMBROKE ST.

2100 sq. ft. ground floor office area, good parking, heat included, at $6.50 sq. ft. Available now.

829 ADMIRALS RD.

1800 sq. ft. of bright ground floor office space, very reasonable. Excellent parking, some partitions already in. Also, 460 sq. ft. available at $125.00.

643 DAVID ST.

9000 sq. ft., good parking, 6300 on main with large loading doors at ground level. 2700 sq. ft. mezzanine and office area, $4.50 sq. ft. Suitable wholesale sales and storage.

For further information please contact Brown Bros. Agencies Ltd., 385-8771.

SEASPRAY PROPERTIES LTD./REALTOR

1911 QUADRA 386-3124

OFFICES:
Hartwig Court 800 Sq. Ft.
1005 Broad 980 or 2200 Sq. Ft.
3960 Quadra 1010 Sq. Ft.
2614 Bridge 125 S.F. $80.
464 E Burnside 1400 Sq. Ft.
3025 Shakespeare 1200 Sq. ft.
836 Devonshire 400 Sq. Ft.
3440 Douglas St. 2700 Sq. Ft.
3293 Douglas St. 2200 Sq. Ft.
Sidney from 425 Sq. Ft.
Shelbourne from 700 Sq. Ft.

RETAIL/STOREFRONT
3400 Douglas 2300 S.F.
Stadacona Centre from 700 S.F.
Gov't & Bay 2500 S.F.
Burnside Plaza 2000 S.F.
2614 Bridge St. 611 S.F.

WAREHOUSE
Gov't & Bay 1200 S.F. + Office
Nanaimo 3500, 7000 S.F.
626 Esquimalt 1200 S.F.
834 Devonshire 3500 to 16000 S.F.
R.D. LAW 386-3124

MEDICAL OFFICE

1105 Pandora Ave. 471 sq.ft. of partitioned Medical Office space located in the Medical Arts Building, immediate possession.

DOWNTOWN OFFICES

A choice of office space from 335 sq.ft. up to 2200 sq.ft. available to view in modern air-conditioned building opposite city parkade. Attractive low rates.

RETAIL STORE

A small retail unit (400 sq.ft) in the mall at 720 Yates St. Now available.

MORGUARD PROPERTIES
Phone 383-4168

FOR LEASE

Approx. 1,095 sq. ft. Downtown location, 2nd floor. Available immediately. Next to Hudson Bay. Contact:

Block Bros. Realty
1800 BLANSHARD
386-3231

OFFICE OR RETAIL

Space available up to 2600 sq. ft. All ground level, high traffic count, good free parking. Please call Mr. Anderson at 382-2721, 477-4985.

CITY LOCATION STOREFRONT WAREHOUSE
680 SUMAS ST.

1,500 sq. ft. in a modern, attractive complex. Good exposure. Available immediately. $450 per month on a lease basis. Victoria Realty 386-3585. Mr. D. Munro 477-1705.

WAREHOUSE
5000 SQ.FT.
or
10,000 SQ.FT.
PRIME LOCATION
INCLUDING OFFICE SPACE

Phone Mr. Anderson 382-2721, 477-4985, for further details.

WAREHOUSE

FROM 3500 to 16,000 sq.ft.
Near new concrete block building at 834 Devonshire Rd., including approx 2000 sq. ft. office, 4 washrooms, 7 large overhead doors, deck loading, will accommodate 45' trailers, 20' ceiling, fenced in for security, drive-up ramp for trucks into warehouse, plenty of parking, heated. For more information please call 477-6621.

BRENTWOOD VILLAGE SQUARE

898 sq. ft. of retail commercial store available. Superior shopping complex in heart of Brentwood Village. 3-year lease. Mr. Don Munro, Victoria Realty Ltd. 386-3585 or 477-1705.

WAREHOUSE-OFFICE COMBINATION

APPROX. 1400 SQ. FT. INCLUDING CARPETED OFFICE SPACE, WASHROOM. LARGE OVERHEAD DOOR IN WAREHOUSE. HEAT AND LIGHT INCLUDED IN RENT OF $375 PER MONTH. FOR FURTHER DETAILS CALL MR. ANDERSON AT 382-2721 or 477-4985.

OFFICE SPACE HILLSIDE AVE. GROUND FLOOR

All utilities included in rent with janitorial services. Ample parking. Approximately 1100 sq. ft. For further information.
388-4434 WILF GEE 388-4434
WESTMONT REALTY (1977) LTD.

FOR LEASE
3000 to 9000 square feet of ground floor commercial office space in the 800 block Fort Street. Off street parking available for 30 vehicles. Presently partitioned and furnished as executive offices. Ideal location for restaurant, retail or office space. $8.50 square foot net. Phone Haro Management: 388-6143.

ALL YOU HAVE TO DO IS PAY for your phone. Everything else is supplied; your own private office, a waiting room, receptionist and utilities. All for as low as $240 month. 382-2170 or 388-6275 pager 997.

215 HALLS, WAREHOUSES STORES and OFFICES TO RENT

REALSPAN PROPERTIES LTD.
846 BROUGHTON 388-6454

WE SPECIALIZE IN LEASING

BAINS CENTRE
Excellent, well located, new, retail, office and warehouse space. In the heart of North Douglas area.

PRIME OFFICE SPACE MARKET SQUARE
Brick, beams, high ceilings and quality renovations make this one of the most attractive office locations in town. Up to 13,000 sq. ft.

SIDNEY
Downtown location that is ideal for retailing or inside auto sales. Large building that can be divided.

WHARF STOP BASTION SQUARE
10,000 ft. of retail and 20,000 ft. of office in this development. High traffic count and views of the harbour.

HARTWICK COURT
1275 ft. of improved office space overlooking the harbour.

WESTCOAST SAVINGS BUILDING
Office space available in the James Bay and Esquimalt locations.

506 FORT STREET
2nd floor, 2000 at 4.65
3rd floor, 3000 at 4.85
Heritage Building has elevator, located next to the harbour.

STORE FRONT 917 FORT
1800 ft. of retail space in good traffic area.

HILLSIDE HOUSE
Across from Hillside Mall. Good office space.

MAYFAIR DISTRIBUTION CENTRE
4000 sq. ft. units of warehouse with good access to all parts of the city. Loading docks, plus drive-in spaces. Room for semi trailers.

INDUSTRIAL LAND FOR LEASE
1. In harbour area, has trackage.
2. Up to 6 acres within four mile circle.

CAL-VAN AUTO SUPPLY IS moving to a new, larger building next door. Present store available for lease. 2500 sq. ft. of prime store space in excellent location in centre of automotive dealers area of city. Ideal location for auto related business. Phone John Young, General Manager, 386-2155.

ROYAL OAK

4500 W. Saanich. Retail or offices. 2,100 sq. ft., second floor, will subdivide, $4.
850 sq. ft. main floor, $5.50.
New building with good parking & access to Saanich Peninsula. Phone 479-2157.

PRIME RETAIL
700 BLK FORT ST.

850 sq. ft., well finished, available July 1st. Located one half block from Douglas St.
R.D. LAW 386-3124
Seaspray Properties Ltd.

A CHOICE OF DOWNTOWN OFFICES
to rent at reasonable rates
APPLY PEMBERTON, HOLMES LTD.
PROPERTY MANAGEMENT
384-8124
1000 Government Street

OFFICE SPACE
950 sq. ft. near T & C Shopping centre, ample parking $250 monthly. Call
388-4434 RICK KINNIS 388-4434
WESTMONT REALTY (1977) LTD.

STUDIO OR OFFICE
Space available now in areas from 500 to 800 sq.ft. Very reasonable rent includes heat and light. For further details please call Mr. Anderson at 382-2721 or 477-4985.

OFFICE

836 Devonshire Rd. Main floor, approx 400 sq. ft. 2 offices and washroom. Lots of parking, electric heat, carpet, curtains, $200. Please call 477-6621.

RETAIL SPACE IN WELL ESTablished farmers market. Prime tourist location. Ideal for health food store, deli, books and magazines, arts, crafts, jewelry, etc. Get in now before the summer rush. Call Mr. Harder 658-5511.

DOWNTOWN
Approx. 1000 sq. ft. of storefront retail or office spece plus heat, H water, and parking $520. per month ($5 per sq. ft.) Dickie Agencies Ltd. 382-4312 or eves. 477-4662

WAREHOUSE
Lease with option to purchase 2100 or 4200 sq. ft. Finished offices. Electric heat, $625 per 2100. Property taxes and water included. 858 Esquimalt Rd. 477-5274 or 477-7041.

OFFICE TO LET
Ground floor, McKenzie/Quadra from $170.00 per month.
R. M. Geddes
Northern Pacific Realty Ltd.
479-1687

DATATECH BUILDING
Modern office space to rent. 500 square feet to 3500 square feet. Elevators, air conditioning and abundant parking. 479-7117 Don Burrows.

2100 SQUARE FEET STREET level office space — downtown location — air conditioned. J. H. WHITTOME & CO. LTD., 388-4271.

MODERN BRIGHT CARPETED 450' office, $195 including heat, light. Also 450' to 1000' available on thoroughfare, parking, near Woodwards. 383-8774.

500 SQ.FT. GROUND LEVEL OFFICE OR SHOP, BURNSIDE NEAR FINLAYSON. CALL MR. ANDERSON 382-2721, 477-4985.

NEW OFFICE OR STORE space, excellent location, ample parking, 4,500 sq. ft. 3943 Quadra St. Phone 479-9117.

WE NOW HAVE 937 SQ. FT. OF office space available overlooking the Inner Harbour. For further information call 388-9181.

COMMERCIAL STORE SPACE, 1700 sq. ft. at $5.50 sq. ft. 1116 Blanshard St. Available immediately. 384-0565.

OFFICE SPACE OR WORK STUdio for rent. On Hillside Ave. $125 per month. Phone 479-1767 for details.

OFFICE SPACE TO SUBLEASE in professional building 270-540 square feet. Gordon Head. Phone 477-4211.

SELL IT
FAST
THROUGH
CLASSIFIED
DIAL 386-2121

233 MORTGAGE LOANS AND INSURANCE

SINCE 1887 Pemberton, Holmes Ltd. 1000 Gov't. St. 384-8124

$? $ $? $? $? $? $

NEED MONEY
TO
FINANCE
THE PURCHASE
OF
YOUR HOME
OR
FOR REFINANCING
WE CAN HELP!
WITH
—LOW RATES
—FLEXIBLE TERMS
—LOW COSTS
—FAST SERVICE
—NO LOCK IN.
CALL 384-8124
HOWARD CLARK OR
BOB RESTALL

MORTGAGE NEEDS

Low Cost Residential and Commercial mortgage financing available. If you have tried to obtain a conventional mortgage and were turned down due to credit problems, or not enough equity in your property we may be able to help.
Courtesy to fellow brokers
CALL
CLIFF JOHNSON
382-8215
First Victoria Financial Corp.

1st AND 2nd MORTGAGE LOANS
SOOKE — GULF ISLANDS
SHAWNIGAN — DUNCAN
UP-ISLAND — MAINLAND

We specialize in Land and Land Development Mortgages anywhere in B.C.

Existing Mortgages Bought

Call Mr. Douglas Hawkes
384-7128 (after hours 477-9544)
DOUGLAS HAWKES LTD.
990 BLANSHARD ST.

MORTGAGE MONEY AVAILABLE
Fast—Courteous Service
GLENGARRY REALTY
479-7138 (24 hrs.)

234 MORTGAGES FOR SALE

MORTGAGES FOR SALE

1st. $49,000 at 13% 2 years
1st. $35,000 at 12% 1 year
2nd. $50,000 at 16% 1 year
2nd. $8,000 at 14% 1 year
For particulars on these mortgage investments please call:
GLENGARRY REALTY & INVESTMENT CORP.
479-7138 (24 hours)

235 WANTED TO BORROW

FIRST AND SECOND MORTGAGE LOANS REQUIRED
For complete subdivisions. Floating interest rates with prime rate used as base. Minimum 15% on first and 17% on second with interest payments monthly. Amounts accepted from $5000. For further information call D. Barrie Hamilton, 478-9581 or 382-0369

WATERMAN & ASSOCIATES REALTY LTD.
923 GOLDSTREAM AVE 478-9581

240 BUSINESS OPPORTUNITIES

SINCE 1887 Pemberton, Holmes Ltd. 1000 Gov't. St. 384-8124

INDEPENDENCE

Limited menu, easy to operate, primarily fish and chips. Good line of equipment and lease. High traffic count location. Vendor has other interests and will consider all offers. MLS. 39260. PAUL SMITH, 383-3238. BOB DAVISON, 592-0796.

HOME OCCUPATION

This property was a grocery store with residence attached. The new zoning permits a "home occupational use." Over 600 sq. ft. of workshop, office or storage space (the old store) and a 2-bedroom home with a den or office. Attractive lot (average 145x50) with fruit trees, garden and off-street parking. Why rent space when you can own it. Exclusively listed for only $49,900.
KENT MacLEOD
385-7721 595-4273
GARDNER REALTY LTD.

RECORD SHOP!

Here is your chance to be in business for yourself at a modest cost. Why not work at something you will enjoy? This shop is located on one of Victoria's busiest streets. Gross sales of approx. $150,000 annually. Asking only $43,000 including $15,000 stock. Try your terms. For more information call:
GERRY MARTIN
477-7050
Seaspray Properties Ltd.
386-3124

BUSY BEE

One Hour Cleaners expanding in new shopping centre, $20,000 annual return on investment can be expected plus management salary. No experience required, all training provided or staff can be supplied. Excellent opportunity for owner operators or absentee owners. $25,000 down payment with balance through bank financing to qualified buyer. For appointmment, please call Bill Marshall, (604) 251-1971 or write Busy Bee- 1927 East Hasting St. Vancouver, B.C. V5L-1T5.

MEAT MARKET PEACE RIVER DISTRICT

New building and equipment in one of the fastest growing communities in Northern B.C. Good retail business as well as bulk orders to camps. Statements available. For details, Call:
388-4434 RICK KINNIS 388-4434
WESTMONT REALTY (1977) LTD.

FISH & CHIPS!

Here is an opportunity to get in on the ground floor of an exciting new business. Annual projected earnings of $50,000 on gross sales of $240,000. Try $25,000 down on asking price of $84,000.
GERRY MARTIN
477-7050
Seaspray Properties Ltd.
386-3124

PRIME DOWNTOWN LOCAtion-recreational opportunity, gross revenue in excess of $100,000 per year. Serious enquiries only. For more info write Victoria Press Box 149.

240 BUSINESS OPPORTUNITIES

This could be the Opportunity You've Been Looking For

A Business Of Your Own

If you are ambitious, enjoy serving the public, have an earnest desire to own and operate your own profitable business. A dealership with our company will lead to a very rewarding career. If you have the determination and will to succeed, exclusive product backed by TV advertising.
385-1321 or 382-2111
MR. PALMER

THREE HICKORY FARM STORES EXCELLENT LOCATIONS GOOD LEASES FOR FURTHER INFOR PLEASE CALL:
GARY RESTELL
386-2111 478-6987
MONTREAL TRUST

BEAUTY PARLOR

SMALL, PERSONAL, LOYAL CLIENTELE IN ACTIVE COMMERCIAL AREA. LIVING QUARTERS, IMMACULATE THROUGHOUT, 4 BEDROOMS. THIS IS A GRAND OPPORTUNITY FOR HARD-WORKING TEAM. EXPANSION IS ASSURED IF REQUIRED. FULL PRICE $100,000.

NO PHONE INFO PLEASE CALL FOR PERSONAL APPOINTMENT. ALLAN KLENMAN 656-4242 or 388-7868.
DUNSMUIR PROPERTIES LTD.

SALON BARBER— BEAUTY

Unusual opportunity exists for a barber-beauty salon in a new shopping centre serving the scenic Sayward Valley- Kelsey Bay trading area population of approx. 3500. The centre is 93% leased and is located approx. 60 miles north of Campbell River. No competition within a 60 miles radius. 595-1872.

OLD ESTABLISHED COMPANY specializing in aluminum products such as gutters, awnings, storm windows, doors, siding, etc. being offered for sale for $39,500. Vendor wishes to retire from this business. Long term lease available or the vendor may be prepared to sell the building outright.
Larry Haddon 592-7735
British American Realty Ltd.
385-1431

CENTRAL VANCOUVER ISLAND RETAIL MEAT BUSINESS
Well established business specializing in bulk sales (sides of beef, meat packs, etc.), volume averaging over $30,000 per month. Equipment in excellent condition. Located right on Island Highway. Asking $80,000. For information contact Len Hannah, Block Bros, 83 Victoria Cres, Nanaimo, B.C. 754-4401, 388-9240.

CABARET FOR SALE, CRANbrook, B.C. 225 seats, 4,000 sq. ft. building on 75 ft. frontage, prime down town location. 10 years left on lease with option to purchase. Up to date financial statements available for last 2 years. Annual gross $300,000, annual retained earnings $65,000. Price $97,500. Contact: Bob Hoare, 122-426-7575.

BUSY MODERN PLUMBING BUSINESS
Same owner 24 yrs. best resid. area. Lge. stock, retail sales 6 trucks steady work good staff and clientele. Lease or buy Bldg., Suite. P.O. Box 35278 Stn. E. Vanc.

BAKERY

Vancouver Island. Be your own boss, well established bakery and coffee shop for sale., Owner retiring. Good down town location in prime tourist resort. Victoria Press Box 610.

COFFEE SHOP
Prime downtown location. Seats 37. Well established. Ideal for family operation. $39,500.
388-7557 Clifton Mak 479-0788
Capital City Realty Ltd.

BE AN INSTANT INSULATION contractor, prepare now for busiest season yet. Complete insulation business for sale, also new and used equipment for sale. Three trucks and several machines. 598-4221.

PET SHOP
For sale by owners, bird, fish and macrame in busy shopping centre. $9000 or offer. 595-8572 or 479-1056.

SMALL PIZZA RESTAURANT, very good financial statement for sale in Sidney area. Call 656-6891

WANT TO KNOW MORE ABOUT Amway? Reply Box 6211, Victoria.

244 REVENUE PROPERTY

WATERFRONT DUPLEX
Legal up and down. Separate metres and heat. Ideal location. Asking $95,900.

FAIRFIELD
SXS approved for strata title. Full basement. Asking $120,000.
477-0191 SYL SHUMKA 595-1337
Royal Trust

5 TOWNHOUSES FAIRFIELD VILLAGE
Just a minute's walk from Fairfield Village and Beacon Hill Park, a five unit side-by-side complex, good return plus excellent potential. EXCLUSIVE. $179,000.
Res. Ted Walford Office
598-1420 477-1841
BLOCK BROS. REALTY LTD.

DUPLEX
UP and down, with two bedrooms each, Spacious! Close to downtown, Good revenue, separate entrances and furnaces. Net Rental. Asking Only $54,500. How about a trade on land or a house?
I. G. LIDSTONE
388-4434 477-0982
WESTMONT REALTY (1977) LTD.

FORT STREET STADACONA PARK 17 UNITS
Superb location. A superior 17 suite apartment block. Full parking. Offers are invited in the region of $375,000. EXCLUSIVE.
Res. Ted Walford Office
598-1420 477-1841
BLOCK BROS. REALTY LTD.

DUPLEX-OAK BAY NEAR THE SEA

SxS, 2 bedrooms each side, fireplace, in living rooms, full basements with drive-in garage. Prime location with Sea View. $98,000. MLS 40302.
WM. ROGERS
652-1141 652-1891
SEABOARD PROPERTIES LTD.

55-SUITE APARTMENT
Choice Fairfield location. Attractive financing available. Eleven-year-old building in good condition. Asking $1,150,000.00. For further information call
388-4434 TED RADWAY 477-6176
WESTMONT REALTY (1977) LTD.

244 REVENUE PROPERTY

Cedric Steele Realty Ltd. 388-6258

66 SUITES
PRICE $1,450,000
Gross income $192,084.

24 SUITE APT.
Price $600,000.
Gross income $79,710.

RESIDENTIAL COMMERCIAL PRICE $510,000
Needs extensive repairs and good management. Projected gross $85,000 PLUS.

BUSINESS (KAMLOOPS)
Excellent opportunity to purchase at below value. Everything like new condition. Showing excellent potential. Price $330,000.

LANGFORD WAREHOUSE
5,000 sq. ft. with some office space. Projected Net $21,000. Can be purchased vacant or half full. Price $197,000.

10 SUITE APT.
Price $179,000.
Gross income approx $20,000.

WAREHOUSE
Approx. 2800 sq. ft.
Under construction.
Price $95,000. for completed bldg.

For details call
GERRY FINNIGAN 388-6258

TERRIFIC TRIPLEX
—Gross income $9,600
—Large, Assumable 1st
—3 separate meters
—3 separate hot water
—Off-street parking
—Deluxe owner's suite
—Excellent condition
—Realistic at $69,900
—MLS.
GARY RESTELL
386-2111 478-6987
MONTREAL TRUST

TAX SHELTER!

Having trouble with Income Tax? Then this 23-Suite Apt. Complex in Saskatoon may just be the answer. Has 10% CCA (approx. $56,000 1st year). Try $100,000 down on asking price of $690,000.
GERRY MARTIN
477-7050
Seaspray Properties Ltd.
386-3124

SOUTH FAIRFIELD 6 SUITES
Superb location, with excellent return, an immaculate building with 6 spacious suites designed with character and all amenities. Offers are invited in the region of $129,000 on this sound investment.
Office Ted Walford Res.
477-1841 598-1420
BLOCK BROS. REALTY LTD.

OAK BAY 35 SUITE APT. BLDG.
Asking $857,000.00, 20 yr. old frame construction. Older clientelle hastle free walk to Willows Beach. See this fine Bldg with LORNE DOYLE 595-1047 or CANADA TRUST 595-5131.

APARTMENT JUST REDUCED
NOW
$315,000.00
22 Suites Well Managed. Appraisal on File. Call.
JOHN ADDICOTT
WESTMONT REALTY (1977) LTD.
388-4434

HANDYMAN SPECIAL
Fairfield close in - 7 suite apart. (1½ block to Victoria General H.) all S.C. and rented, annual gross $15,360. per annum. Asking $20,000 cash and full price $115,000. (bal at 10¼ %) Dickie Agencies Ltd, 919 Fort 382-4312 (eves 477-4662)

FAIRFIELD CHARACTER
Attractively situated and well maintained 6 suite conversion. Good return. Low upkeep. Includes furnishings and appliances. Best buy around at $89,900. 382-0041.

CLEAN 2 SUITE HOLDING PROPERTY. Adjacent to C-1 $59,900 (Offers).
ROB ANGUS 652-2576
National Trust 595-2121

BY OWNER. APARTMENT zone. Excellent opportunity. Below value. 5-suites. 64,900. 385-2743.

$68,000 SIDE X SIDE DUPLEX, Haultain area. 2 bedrooms each side. 477-5796.

ESQUIMALT 1 BEDROOM 4-plex, electrically heated, appliances, $74,500. 386-3923.

245 REVENUE PROPERTIES WANTED

CASH BUYER
For apartments or Commercial Buildings, must have true value exceeding $1,000,000. Will pay cash to financing or all cash. (Courtesy to agents.) All replies held in confidence. Please call
GERRY FINNIGAN
388-6258
Cedric Steele Rlty. Ltd.

EUROPEAN INVESTOR
Wants to expand his portfolio to include the Victoria area. He will look at any realistically priced revenue situation up to $3,000,000. Any reply will be treated as strictly confidential. Call
GLENN NICHOLLS
598-5144 598-7689
T.L. Mann & Associates Ltd.

247 COMMERCIAL OR INDUSTRIAL PROPERTIES

OFFICE BLOCK!

Here is your opportunity to invest in a large office block in prime location. Approx. 9,000 sq. ft. office space PLUS 1700 sq. ft. of warehouse. Projected gross of approx. $53,000. Only $550,000.
GERRY MARTIN
477-7050
Seaspray Properties Ltd.
386-3124

WAREHOUSE COMMERCIAL
27,000 sq. ft. of floor space, heavy duty construction, 1.17 ac. of land, ideal for distribution centre, less than 2 miles from City Hall, excellent leases, large part could be available for owner-occupier. Possible future expansion, $795,000 for sale by owner. Victoria Press Box 71.

CAMPGROUND-TRAILER PARK
Beautiful, 114-acre site only minutes from Victoria. Extremely well-developed property with super cash flow and potential for more development. Trades considered on asking price of $675,000. Call
GLENN NICHOLLS
598-5144 598-7689
T.L. Mann & Associates Ltd.

NEW SUPER OFFER. GLENshire Industrial Park. 1 acre lot. $1.75 per sq.ft. Also 8 smaller lots to choose from. Buy direct from developer. 478-4655

8000 SQ.FT. INDUSTRIAL LOT with renovated heavy equipment shop. All for $54,900. Owner 478-4655

247 COMMERCIAL OR INDUSTRIAL PROPERTIES

"MUST BE SOLD!"

The CS-1, high usage lot is 162.8'x110' located on Oak St. between Woodwards and Woolco. It is completely hard surfaced and currently used as a car sales lot. There is a block construction 2-storey office building and a garage bay valued at $60,000. The appraisal on the lot (without the buildings) is $12.00 per sq. ft. If you are interested, make an offer on the list price of $255,000. Terms available. Call:
SUE WARKE 382-6615
CONNIE WEYLER 592-1961
Seaspray Properties Ltd.
386-3124

Century 21 WESTERN HOMES
1037 Cloverdale 386-3494

DOWNTOWN BORDER
City indicates C1 zone for this 10,000 sq. ft. lot on good access. Flat with over 200' frontage on two streets. $79,900. MLS. TERRY SMOLLETT 386-3494 (24 hrs.)

HI TRAFFIC
Retail outlet on Shelbourne with living quarters. Parking off street and lots of retail area. MLS 39816. $84,900. TERRY SMOLLETT 386-3494 (24 hrs.)

WAREHOUSE
5400 sq. ft.
Close to town. Easy access to Government St. and Douglas St. Clear span cement block construction. Mezzanine with office and wash basin. Lunch room and 2 pce. washroom. Oil Heat. Electric Hot water. $61,000. down. Price $201,400.

MOTEL
46 UNITS
Owner will take $150,000 down payment or will take a good first mortgage paper plus some cash for this excellent money maker. 18 units with kitchens. Laundry facilities. Coloured television. Located on the main highway close to large shopping centre and City of Victoria. Short distance to several excellent restaurants. Large agreement for sale at 10%.
BERT COLES 592-3311
Royal Trust 384-8001

GOLDSTREAM-JACKLIN
Two buildingks on 1.2 acres of commercial land. Presently leased to Donut shop with second building partially constructed. Court-ordered sale. Ideal opportunity as this must be sold. Call for details.
DAVE HARDING
477-7284 (Anytime)
D. F. Hanley & Assoc. Ltd.

Langford for Lease
1090 Goldstream Ave

1½ acres level land, zoned commercial, available for sales lots or dry land storage, completely fenced, also with or without large home and shop. 478-4488.

8400 SQ. FT. ZONED COMMERcial. Located in Langford. Older house on property. Asking $62,500.
12,800 sq. ft. on Duplin, zoned General Industrial. Asking $89,500.
Larry Haddon, 592-7735. British American Realty Ltd., 385-1431.

COMMERCIAL CORNER ON Highway 14 in Langford, rentals total $410 month, 18,000 sq.ft. for $69,900. Owner 478-4655

DOWNTOWN LOT, 82x120, zoned commercial, good investment, priced below market. 382-6881.

EXCELLENT EXPOSURE
Corner of Douglas and Ralph, $127,500, 477-0303, 479-32[illegible]

250 HOUSES FOR SALE

DFH 477-7291
D.F.H. Real Estate Ltd.
1559 McKENZIE AVE.

OPEN HOUSE
Colwood—1/3 Acre
262 Portsmouth Dr.
ENGLISH TUDOR
Sat. 1-4 $76,500

Metchosin Road, left onto Lagoon to Heatherbell, to Portsmouth. ATTRACTIVE, well-maintained TUDOR has 1289 sq. ft. on the main floor which includes: SEA VIEWS from L.R. with white plaster and brick F.P., extra large D.R., ensuite in master bedrm. Lower level has an English pub style family room with red brick F.P., EXTREMELY WELL DONE, and also a handy 25x12 games room. Heavy shake roof. Large fenced backyard. MLS. $76,500.
JERRY MIREAU
477-7291 (Bus.) 477-4070 (Res.)

Esquimalt—$59,900
Large Lot
Immaculate home has 3 bedrms on main floor, spacious L.R. with fireplace, new THERMO windows, good insulation, handy covered patio. Low taxes. Separate garage. MLS 40293.
JERRY MIREAU
477-7291 (Bus.) 477-4070 (Res.)

SAXE POINT
3 BEDROOMS
$59,900
Just listed! One and a half storey character home on quiet street in Saxe Point area. L.R. with bay window and corner F.P., large sep. D.R., M. bedrm on main floor, two up. Basm't. Nice large lot. Exclusive listing.
PHIL WARREN
477-7291 Anytime

LOOKING FOR YOUR 1st HOME

Get started by seeing this perfect cozy home — a great beginning for your family memories. Just like a country cottage, this 2 or 3 bedrm. home features a FP in the living rm, a large kitchen with excellent cupboard space and an enclosed porch perfect for your washer and dryer. There's a bonus of an easy-care backyard where you can start your garden and a workshop to keep your tools. Ask me about the home-owner's grant.
$48,500
For enthusiastic professional service, call
LEONA EDMONDSON
477-7291 (Bus.) 384-5088 (Res.)

250 HOUSES FOR SALE

Montreal Trust

NEW OFFERING
MARIGOLD
SUPER
IMMACULATE
A touch of tradition for greater enjoyment of this very bright, family home. Master bedroom ensuite plus 2 more up and another on the lower level. Spacious kitchen, well appointed. Cozy family room with fireplace, plus space for more development. Clear title for simplified financing. Close to all levels of school on a quiet street.
386-2111 ROY KAISER 477-6813
386-2111 ED PROKOSCH 477-2194

YOUR HOME OWNERSHIP DREAM IS REAL WITH JUST
$5000 DOWN,
$69,900 TOTAL
And what a home. Quiet, traffic-free location.
—L shaped L.R., D.R. with W/W
—4 bedrooms, 2 baths
—A family and a rec. room
—Huge sundeck covering carport
—Big, sunny lot
Attractive, distant views
This 13-year-old home is ready for your inspection and early occupancy. To brighten your future, see it today.
MURRAY LUCAS
386-2111 721-3885

NEW LISTING
OAK BAY
$64,500
Be the first to view this new listing located in the Willows area. Features include 2 bedrooms, separate dining room, kitchen with eating area, full basement, leaded windows, inlaid oak floors, fireplace and a secluded rear yard. New MLS. Offered at $64,500. For more information and your opportunity to view, please call:
GARY RESTELL
386-2111 478-6987

FAMILY HOME
FAMILY PRICE
REDUCED
Just reduced to $51,900 and offering a lot of accommodation, this family home can be yours in 30 days or less as my vendor needs a quick sale, to move 'way up north'. Offering 5 good-sized bedrooms including a 2 bedroom in-law suite. This solid, older home is fully insulated and has a Kenitex long-lasting exterior finish. MLS. For more information and your opportunity to view, please call:
386-2111 GARY RESTELL 478-6987

INTRIGUING
HOME
SUPERB VIEWS
Exclusive, high location atop the trees commands magnificent views of the Straits and Olympics, and complements a truly unique home. Let your imagination go. Almost 1000 sq. ft. of master bedroom with separate and full bath. Sundecks, balconies and windows make the most of the priceless views. Main floor feature another full bath and powder room, view conscious living room, brick fireplace, dining room, kitchen with laundry facilities and two more comfortable bedrooms. The curving driveway to the carport plus drive-in garage adds convenience. All this and the extras of privacy, prestige and Butchart-Garden-like landscaping are yours for $144,000. Please phone:
386-2111 DAVE HELM 595-2658

Capital City REALTY LTD
1815 Blanshard St. 388-7557

2532 BELMONT
OPEN HOUSE
THURS., SAT.
MAY 15, 17, 19
1:30-4:00
Really cute 2-bedroom doll house with Spanish brick decor. Near Jubilee and priced to sell at $39,900. ML 40051.
KAREN BARCLAY
388-7557 388-6275 #2730

STRATA DUPLEX
$48,500
This 1184 sq. ft. 3-bedrm home is ideal for a young family. Patio doors open out to the fully fenced yard, from a spacious 17'x18' living room. Workshop/storage room is attached. Close to Elem. school.
ADELINE NICHOL or
WALLY PETERSON
388-7557 477-8096 477-7766

YOURS FOR LESS
Well-built side by side duplex, no steps, electric heat, 2 bdrms., carpeted living room, kitchen with stove and fridge, dinette, utility room on each side. Always rented at current rates. Excellent value. $63,900. To view dial Cliff Stretch 388-7557 or 388-6275 Pager 2837.

DON'T FORGET ME
I'm a bright, cheerful 5-room bungalow with excellent heating, fresh new paint, a new roof. Just waiting for you! I'm located on a quiet street. My lot is 170 ft by 50. I'm waiting for you —
Truly,
Your House
Dail Cliff Stretch 388-7557 or 388-6275 Pager 2837.

ASKING $43,900
Ideal starter or retirement, close to schools, stores and bus lines.

ASKING $41,900
Easy financing, two bedrooms, close in, automatic oil heat. Spanish motif.
388-7557 BEN GREIG 598-3105

WHOA!
Look no further if it's a completely finished semi-country home you want — only 6 mo. old. 61x120 fully landscaped and fenced lot backing on the Saanichton munci. nursery grounds — 3 Br's up, 4 pce bath up and dn. Fully developed basement — could be in law ste. Thermo pane windows screens, elec. heat. With all these extras the price is still only $66,900. Wally Peterson or Adeline Nichol 477-8562.

OFF HILLCREST END OF CUL-de-sac. Beautiful family home on .3 acre, full sun, orchard, veg. garden, must sell, offers on $92,500. 477-4561 for appointment to view.

250 HOUSES FOR SALE

GARDNER REALTY Ltd
895 Fort St. 385-7721
(24 HR. SERVICE)

NOW REDUCED
TO $69,900.
Grand Old Home converted to 4 suites. Outstanding main floor, character galore in fireplace, beamed ceilings and stained glass windows. Treat yourself today. MLS.
385-7721 AUDREY MONT 598-7598

WOW!
JUST LISTED
Cosy 2 bedroom home with wall to wall carpets, fireplace and private yard! Full basement and brand new double-glazed aluminium windows. Sound appealing at $45,000? MLS. Call me for your private viewing today.
385-7721 AUDREY MONT 598-7598

ATTRACTIVE
FAIRFIELD
Near Dallas Road, 3 large bedrooms, separate dining room, country-sized kitchen, utilities on main, the convenient plan will please you! Don't be disappointed, phone quickly to view this exclusive.
385-7721 AUDREY MONT 598-7598

SOOKE BEACH
WITH SUITE
100 yds. from a luxurious sandy beach. This 7 yr. old spacious 3 bedroom home has a 1 bedroom self-contained suite in the basement plus extra room for development. 118'x97' treed lot with lots of paved parking. Vacant and ready to move in. MLS 39259 Offers please on $61,500. Call:
CLIFF SALMOND
385-7721 477-3626

STUCCO
FULL BSMT.
$41,900
Just listed! A delightful clean home with 1 bedroom on the main with a second in the full high basement with another 2 pce. bathroom. Driveway to rear yard gives parking space for trailers, boats, etc. Drive by 928 CRAIGFLOWER ROAD and then give me a call to view. MLS #40112.
CLIFF SALMOND
385-7721 477-3626

THE GREAT
PRETENDER
Did you ever see a home that tries to look "ordinary and average" and just can't do it? This one is average on the outside, but inside it's fantastic. 3 bedrooms, LR with FP, large remodelled KITCH with pass-thru to a 27 ft. entertainment FAM RM. This home features a bar, 27 ft. of double track drapes, another FP, double width sliding doors to deck and a view of the Olympic Mts. Full basement. Stove and fridge included. ONLY $54,900.
385-7721 KENT MacLEOD 595-4273

JACK MEARS
OAK BAY REALTY LTD.
2194 OAK BAY 598-3321
Where Trust Is
The Basis Of All business

OPEN HOUSE
SAT. 2-4 P.M.
151 BEACH DRIVE
A charming 4-bedroom home in a lovely private setting. $121,500. PETER NASH — 598-3321 or 592-3473.

TASTEFULLY
MODERN — $74,900
Describes this bright 3-bedroom home in Gordon Head. Only 2½-years-old and one owner who has made vast improvements. There is an attractive family room with a fireplace plus attractive white rock in living room. Eating area in kitchen as well as a sunny deck. This home is sparkling inside and out. Double garage with electric eye is also an added feature. Close to schools and transportation to view call MARJ NAPPER or MARKIE MUNN at 598-3321.

DON'T RUN
But you had better hurry to view this sparkling 3-bedroom home in Broadmead. The gracious living room features a floor to ceiling fireplace and attractive bay window. the dining room is off-set by a mirrored wall and the convenient kitchen with eating area is adjoined by a terrific family room and 2-pce. bathroom. Ensuite in master bedroom plus 4-pce. The fenced yard will protect your children and pets as well as providing a maximum amount of privacy. All this plus more for $117,000. To view call MARKIE MUNN or MARJ NAPPER at 598-3321.

THIS IS A
TRUE FAMILY
Home listed May 12. Let me just reel off SOME of the "goodies": 6 years old; 6 fruit trees; 5 mins. to school (dawdling time); 4 bedrooms; 3 bathrooms; 2 fireplaces; 1 huge sundeck and MORE. A utility centre comprising of washer, dryer, 2-pce. bathroom, sewing centre and shelves. A finished play room with fitted roll-out toy cupboards, an additional R.I. rec room with fireplace, a large kitchen with breakfast nook. A comfortable living room with fireplace, built-in vacuum system. Set in a really beautiful small modern subdivision, in manicured grounds and only 21 comfortable minutes to town. This sounds like an ad for an $85,000 home, but THE PRICE IS ONLY $66,900! There is MORE to tell so phone GEORGE BLACKBURN at 598-3321 anytime.

555 MOUNTFIELD
I will be there every afternoon from 1 p.m. to 3 p.m. This beautiful 2-bedroom, full basement, fenced yard home near schools, bus route and town. Must be sold. Owners moving soon. See it soon and make an offer. EDNA SARGENT 383-2202 or 598-3321.

CLEAR TITLE
Appr. 2 acres of parkland, 6 yr. old split level, 4 bedrooms, 2 bathrooms, 2 floor to ceiling fireplaces, wall to wall carpet plus large chain link fenced parking lot with automatic lighting for boat, car and truck storage. Plus new 27'x40' fiberglass green house with cement floor for growing plants commercially or for your pleasure. This property is just like a park. I will take a condominium, motor home, side by side duplex or older home as down payment and hold remaining mortgage. Full price $129,000. Phone owner 479-2209.

In-Law Suite
View Royal South
Better than brand new, this 30 yr. old home has over 1500 sq. ft. on main fl., with 2 bedrms, 22'x16' L.R. 12'x12' sep. D.R. spacious family kitchen with 8'x8' nook. A fully self contained 2 br. suite (1350 sq. ft.) in full high basmt. with FP in L.R. and sep. entrance. A great place for Mom and Dad. This is a dream property and 1st time offered for sale. $87,500. Excl. with JIM RANSON 479-5910 Westgate Rlty. 388-9941.

250 HOUSES FOR SALE

BOORMAN'S
612 Fort St.
386-7521
2045 Cadboro Bay Rd.
595-1535
BOORMAN INVESTMENT CO. LTD.

OPEN HOUSE
1541 MCRAE ST.,
THURS, 6:00-8:00 P.M.
View tonight this quality 4-Bdrm. home close to all levels of schools and Hillside Mall. Solid finishing, view, 1½ bathrooms, high basement suitable for further development. 63'x134' fenced lot. All this for $59,500. MLS 39447.
OLGA ZACHARY
595-1535 592-2265

UPLANDS
NEW LISTING
$129,900
Situated on a high well landscaped (over ½ acre) lot overlooking attractive gardens, offering some sea views. This well maintained home is suited for deluxe retirement or a small family that enjoys entertaining. The rooms are all bright, spacious, and gracious. There are two bedrooms on the main floor, and the full basement has a recreation room and bathroom that can be used for overnight guests. For complete information on this delightful home call:
IAN BOORMAN
595-1535 592-3335

SOUTH OAK BAY
$69,900
A charming 1166 sq. ft. stucco cottage style home built in 1927. This home is well built and well maintained and is located on a pleasant, quiet street. Through entrance hall — 19'x14.5' livingroom with fireplace — separate 10.5"x12' dining room — modern bright 17.5'x11.5' kitchen — two bedrooms plus an extra in the full basement — hot water heat. You will be impressed with this exclusive listing.
IAN BOORMAN
595-1535 or Res. 592-3335

BLENKINSOP VALLEY
Just listed this well maintained 4-bedroom 2 level home located on a large beautiful lot. This home features a good sized living room with fireplace, separate dining room, large bright family kitchen with eating area, also a very nice family room downstairs. Asking $63,500. New MLS. For more information and viewing appointment please call:
GORDON ADAMS
595-1535 Res. 592-1353

S X S DUPLEXES
1. GORDON HEAD — Modern with 3 bedrooms on each side. Full high basement could be further developed. Situated in residential area of beautiful homes. $107,000.. MLS 37779
2. FAIRFIELD — Close to sea. Like new with 4 bedrooms on owner's side and 2 bedrooms on rented side. $110,000. MLS 39677
OLGA ZACHARY
595-1535 592-2265

MASTERPIECE
Of beautiful grounds and spotless 2-Bedrm home in quiet area of Hillside Mall. Elderly owner. Must sell. $52,500. MLS 38863.
OLGA ZACHARY
595-1535 592-2265

EXCEPTIONAL SUITE
With own separate entry, large living room with fireplace, 2 Bdrm., cheerful kitchen. Upper floor has 3 Bdrms., 1½ bathrooms, large kitchen and sundeck. Easy care lot with sprinkler system. This rare find in Gordon Head is listed at $74,900. MLS 040230.
OLGA ZACHARY
595-1535 592-2265

OAK BAY VILLAGE CHARACTER
$84,500
Attractive older family home within an arm's throw of the village. This spacious 4 BDRM. home offers 2,200 sq. ft. of living area, large family size kitchen. LR and DR, small den plus 3 sets of plumbing. MLS. 039906. For more information please contact:
KEITH BOORMAN 598-3730
OFFICE 386-7521

CHRISTMAS HILL
$61,500
Built for present owner — quality construction. Plastered interior, approx. 1400 sq. ft. on main floor: living room, dining room, family kitchen, utility room, 3 bedrooms, full basement. Could be in-law suite. Oil, H.W. Heating. Large lot. MLS. To view, call:
386-7521 DEL HOEGI 383-0516

NEW LISTING
DREAM COME TRUE
$55,000
Charming 3 or 4 Bdrm. home on quiet street close to all amenities, off Haultain. (Mt. Stephen Ave.)
—southern views of city and Mts.
—separate L.R. and D.R.
—large remodelled kitchen
—4-pce and 2-pce. bath
—full BSMT.
—1,500 sq. ft. approx.
—large attractive lot (48'x141.2)
MLS
WYNN WRIGHT 477-6135
KEITH BOORMAN 598-3730
OFFICE 386-7521

the Permanent
For Sale
3647 SHELBOURNE 477-0141
LARRY BROOKS—MANAGER

OPEN HOUSE
THURS.-FRI. 1-3
4101 Interurban
PRICED $10,000 BELOW ASSESSED VALUE. Approx. ½ Acre. 2 legally subdivided properties. 3BR home with basement requires some TLC. Could have your own mini-farm-super garden area. All for only $57,000. Your hostess:
477-0141 LINDA K. 479-8565

UNIVERSITY HEIGHTS
Walk to University and all levels of school, shopping and bus from this 4BR home. LR with FP, DR. w/w over hardwood. Family kitchen with EA. Sundeck off. 1½ baths, workroom, family room with w/w. Drive-in garage. All this on professionally landscaped lot. To view and make your offer on $68,500 call:
A. J. ANDERSON
477-0141 388-6275 pager 401

VIEW ME!
$51,900
New listing. Close to St. Michaels school and shopping. If you like a cosy 2BR house with FP, I'm the house for you. Don't wait for tomorrow. See me today.
JUDITH CAMERON
477-0141 388-7088

DON'T PASS BY
MUST SEE WITHIN
Sunny 2BR home with rock-faced FP. Roomy workshop in basemt. Room for washer/dryer and freezer. If a home with a view of the Olympics is appreciated and a spacious lot desirable, then this is the home for you. Selling for only $45,900. Call anytime.
JUDITH CAMERON
477-0141 388-7088
THE PERMANENT

BY OWNER 2 BEDROOM bungalow in Lake Hill, large lot. 386-1071.

250 HOUSES FOR SALE

National Trust Realtor
HILLSIDE MALL
595-2121
3440 DOUGLAS
382-8101

THINKING OF SELLING?
Phone us today!
595-2121 — 382-8101

OPEN HOUSE DAILY
1:30-4 and 7-9
NORTH OAK BAY
3328 GIBBS RD.
SPLIT LEVEL
FOUR BEDRMS.
THREE BATHRMS.
SPACIOUS LIVING RM.
FAMILY KITCHEN
DEN, LARGE REC. RM.
TWO-CAR GARAGE
PRIVATE GARDEN
SEE AND COMPARE
ASKING $115,000
MR. DREW, 592-0927
OFFICE, 382-8101

SUNNY and BRIGHT
Clean as a whistle, 3 bdrm., 2 bath, home with all the spaciousness one expects in a home of this calibre. $64,900.
ROB ANGUS 652-2576
Office 595-2121

$44,000 to $55,000
Are you in need of a 2 or 3-bedroom home with basement? Do you need to be close to schools or transportation? Do you need extra parking? Do you need reasonable monthly payments? Do you need to be in Saanich, West or East, the Gorge, Oaklands, Victoria proper?
If you answer yes to any of the above, then call me.
HAL BARBER
382-8101 or 385-1047

SIDNEY DREAM
Asking $65,900 for this 2100 sq. ft. home on quiet street. Beautiful split level with L.R. and fireplace, dining room, good size kitchen, 4 bedrooms, rec. room, 3 bathrooms. Double carport., To view call:
HAL BARBER
382-8101 or 385-1047

$20,500 FULL PRICE
WITH AS LITTLE AS $2,000 down you can own this large 2 bedroom Condo in the Tillicum area. AND for approx. $260.00 per month your hot water and heat is supplied and mortgage payment and maintenance costs paid. Inexpensive living for a growing family.
HAL BARBER
385-1047 or 382-8101

BLOCK BB BROS.

SELL THROUGH VIDEO

GORDON HEAD
TRI-LEVEL
1558 ARROW RD.
OPEN HOUSE
THURS. & FRI.
1:00-4:00 and 6:00-8:00
Super family home. 4 Bedrooms, 3 bathrooms, 2 fireplaces. Family room and huge rec room. Deluxe kitchen. Covered sundeck. Attached workshop, prof landscaped lot. You must see this! Priced right at $110,000.
MAXWELL TRACY
477-7517 477-1841

VIC WEST/ ESQUIMALT BORDER
A comfortable small family home. Large living room with fireplace, bright kitchen with dining area, 2 bedrooms, 4-piece bathroom on main floor, 3rd bedroom and family-cum-games room in full high basement, a well maintained and easy-care garden. The price, $54,000.

PASTORAL VIEWS— LAKE HILL AREA
On almost 1/8 acre garden overooking natural parkland, a 3-bedroom contemporary Tudor residence. L-shaped living room has natural brick fireplace. Large master bedroom with ensuite, built-in dining area in well planned kitchen, delightful decor throughout, sundeck, double carport. Offered at $75,900.
SHELAGH HALL
592-2723 477-1841

UPLANDS
27' FAMILY ROOM
133x122 GARDEN
On a large, beautifully treed and lawned garden in UPLANDS, a spacious bungalow with 20' living room, separate dining room, roomy den, kitchen with breakfast area and 2 bedrooms on main plus a panelled third bedroom with 3-piece ensuite in the excellent ground level basement. 2 Bathrooms, 2 fireplaces, 27' family room with fireplace and glass doors to private back garden. Double garage. Offers are invited.
TED WALFORD
598-1420 477-1841

NEW HOME DIRECTORY IN COLWOOD
A WIDE VARIETY OF BUNGALOWS, SPLIT LEVELS AND TWO-STOREY HOMES WITH FULL AND OPEN BASEMENTS PLUS R.I.D.P. READY FOR DEVELOPMENT. ALL HOMES INCLUDE THERMOPANE WINDOWS, EXTRA INSULATION, ELECTRIC HEAT, FIREPLACES AND MORE. CHOOSE A PLAN, LOT, COLOR SCHEME, AND TYPE OF FINANCING TO SUIT YOU. WE ALSO HAVE TWO STOREY AHOP DUPLEXES $1250 DOWN VERY NICELY APPOINTED. ALL HOMES CARRY A 5 YEAR WARRANTY. VISIT OUR DISPLAY HOME AT 544 STORNOWAY OFF WISHART RD. AND DISCUSS YOUR HOUSING NEEDS. P.S. SOME HOMES QUALIFY FOR $2500 GRANT.

WED-FRI 1-6
SAT.-SUN 1-5

FOR MORE INFORMATION PH. KEN MILLAR AT 478-1721 or 384-8075 PAGER 519

FOR YOUR CONVENIENCE HOME DIRECTORY MAP LOCATED AT CORNER OF SOOKE AND METCHOSIN RD.

RIDLEY BROS.
DEVELOPMENT CO. LTD.
MEMBER VICTORIA HUDAC

NEW HOME
June 1 occupancy. 3 bedrms., sundeck, thermoglass, heatilator fireplace, full basement. Pick your carpets and colors now. Try $3,000 down. $57,900.
ROB ANGUS 652-2576
National Trust 595-2121

250 HOUSES FOR SALE

Canada Trust Realtor
595-5131

$59,900
Large Oak Bay home featuring 2-bedrms, L.R., large kitchen on the main plus 2 more bedrms and a 3-pce. bath in a high full basement. The lot size is 50x125. Call me today!
FRED LERCH 477-5120

SxS Duplex
I just listed this SxS duplex located in the High Swan Lake area. Featuring over 4000 sq. ft. of living area, superior construction, 4 fireplaces, 4-pce. bathrooms, a fenced treed lot. Live in one side and rent the other side (2 separate units) for $640 per month. Drive by 973-975 Falmouth and call me. Offered at only $119,900.
FRED LERCH 477-5120

EXECUTIVE CONTEMPORARY BEAUTIFUL ARBUTUS
Only for the discriminating who want to be in an area with the finest schools for your children and in a home built for an active family. Four bedrooms with separate activity rooms for parents and children. Close to sea. Excellent design. Below replacement value at $127,000. Exclusive. To view call:
LILIAN MCLEOD 658-8441

SOUTH OAK BAY — COZY COTTAGE
By the sea, secluded, all new, 2 bedrooms, 2 bathroom home. Minimum maintenance. No basement. Exclusive. To view call:
LILIAN MCLEOD 658-8441

SINCE 1887
Pemberton, Holmes Ltd
1000 Gov't St. 384-8124

"MUST BE SOLD"
VACANT — Immediate Possession
Full price $46,900 — Easy financing. Realtors invited — lock box. 900 sq. ft. — 2 bdrm up, 1 down. Full basement. Living room with fireplace. Kitchen with eating area. Sundeck. Large lot with garden. For details call Jim Park or Mildred Stapells. PEMBERTON, HOLMES LTD. 384-8124. Home — 652-4119. Pager 384-8075, #493.

OAK BAY
$79,500
4 BEDROOMS
2 BATHROOMS
Large rec. room. Large lot. G. E. BUS RYAN, 384-8124 anytime. (I'll call back within 20 minutes)

$49,900
K-MART
This two or three-bedroom, nostep bungalow is an ideal starter or retirement home. Located on a quiet cul de sac with a large, lovely, landscaped lot. Exclusive. To view:
PAUL SMITH 383-3238
BOB DAVISON 592-0796

OAK BAY WILLOWS
One block to the beach on a quiet street of fine homes. 3 bedrooms, formal dining room, eating area off the kitchen. Large lot. Exclusive. To view: PAUL SMITH 383-3238. BOB DAVISON 592-0796.

$46,500
Vendor is anxious to sell this tidy, one-bedroom, full basement bungalow. Low overhead. Fully, fenced lot. Convenient location. MLS. To view:
BOB DAVISON 592-0796
PAUL SMITH 383-3238

the Permanent
For Sale
702 FORT ST. 382-9191
BOB HUGHES — MANAGER

SOOKE VILLAGE
Corner location. Excellent seaview, three bedrooms, living room, large kitchen. Value mainly in land. House needs lots of TLC. Asking $32,000.
RUSS FITZSIMMONS
382-9191 BUS. RES. 477-2412

LOOK WHAT YOU CAN GET
—Cosy storey and half
—2 bedrooms on main
—1-bedroom plus large sitting rm.
—2 baths
—Recreation rm down
—Workshop area
—Fenced yard
—Above ground pool with surrounding deck
—3-bedroom mobile home
—With sundecks
—3 appliances and fireplace
—71x160 ft. lot in a well-treed area.
ONLY $69,900
SIMON FLETT 592-7451
JACK GRANT 477-8172

IN-LAW SPACE
Located on good garden lot on Milgrove near Burnside, convenient location, three bedrooms, big living room, kitchen, one-bedroom in-law accommodation down. $59,900. MLS. 37839.
SIMON FLETT 592-7451
JACK GRANT 477-8172
THE PERMANENT

SEASPRAY PROPERTIES LTD./REALTOR
1911 QUADRA 386-3124
1175 NEWPORT 595-3151

ATTENTION ALL BIG KITCHEN LOVERS
Check the features on this one and see if they fit your needs. Two floors fully finished, 4 bedrms, 4 baths, 2 dens. Fam room has brick F.P. Family sized kitchen with eating area and pantry. Huge sundeck over double car garage. ALL THIS AND MANY EXTRAS situated on EXTRA LARGE LOT with veg. garden. A MUST TO SEE INSIDE. ML. Asking $120,000. Please call:
GRETA HOFMEISTER 592-6372 or 386-3124

EXECUTIVE VIEW HOME
CENTRAL SAANICH
Quality construction, ⅓ of an acre on cul de sac, landscapped, fruit trees, shake roof, double carport. 3 bedrooms, 3 bathrooms, fireplace, rumpus room. Includes lr/dr drapes, washer, dryer, fridge, stove and dishwasher. $74,900. Call 656-5409 after 6 pm.

250 HOUSES FOR SALE

DUNSMUIR
388-7868

2 BEDROOMS
Immaculate cottage, oil heat, ALL NEW KITCHEN. Large 50x133' lot with good garden space. All for $42,500. Burnside-Tillicum area. Try your own downpayment. Allan Klenman 656-4242, 388-7868.

PETS WELCOME
MOBILE HOME
KIDDIES WELCOME
HERE IS A REAL OPPORTUNITY, your own home, 90x112 approx. on a 5 year $100 per month lease. Large lot with Privacy for Pets and Kiddies and more than ample land for large vegetable garden. 3 Bedrooms, Den with Fireplace, Oil Furnace, very attractive and spacious Living room — all neat and tidy and lots of parking for cars and boat. All this only $28,500. NO DRIVE-BYS. I will make appointments. Allan Klenman 656-4242 — 388-7868.

METCHOSIN AREA
Located on a level one acre lot, BRAND NEW Duplex Side by Side with a very different plan. A breeze way joins the two units offering privacy. Each unit will have 3 bedrooms, 1200 sq. ft. will be finished in 6 weeks. This would be perfect for two families to buy together as it is a Strata title. Asking $100,000. or $50,000 each unit. Imagine a BRAND NEW HOUSE for only $50,000. If you want to live in a beautiful rural area be sure and see this. Phone Richard McKenzie 479-5047 or 388-7868.

382-1734
SUREWAY

OPEN HOUSES
TO VIEW

7:30 p.m.-9:30
THURSDAY

AMBER PLACE

$50,000

Exceptional new homes in a unique planned environment nearing completion.
— 3 bedrooms
— Stone Fireplace
— 1½ baths
— Skylights
— Fully landscaped
— Post and beam const.
Total financing with government grants. Located off Glentana Rd. near Admirals and Craigflower.

SWINERTON'S
REALTY WORLD

6 BEDROOMS FOR A LARGE FAMILY
$71,500
Spacious, nicely renovated split level home situated on a 70'x141' garden lot on a quiet street handy to Town and Country Shopping centre. Comprises LR with FP, dining room leading to huge sundeck, galley kitchen, 4 bedrooms, 4 pce. bath PLUS a self-contained In-Law suite with 2 bedrooms, 3 pce bath, kitchen and L.R. Wall-to-wall carpet throughout. Drive-In garage plus a long carport. NEW EXCLUSIVE.
385-2481 ED JUPP res 386-7884

PHONE FOR APPOINTMENT
SPACIOUS AND STYLISH
Delightful family home, 4 (or 5) bedrooms, sundeck, patio, basement. Close to licensed day car, swimming, sauna. Extra are optional: appliances, drapes, screen doors. New ML.
BOB CARTER
598-6143 385-2481
Swinerton, Stewart Clark Ltd.

Century 21
MAYFAIR REALTY
Mayfair Centre
386-2955

OPEN HOUSE
THURS. & FRI.
1:30-4:00
4147 TORQUAY DR.
Conveniently located, close to all schools, 3 bedrooms, 2 fireplaces. 4th bedroom and bathroom roughed in down. Double carport and fully landscaped. Only $75,900. (MLS). Call KIM ENG 386-2955 or 477-9439.

OPEN HOUSE
1686 LONGACRE
THURS. 1:30-4:00
Almost ¼ acre of parklike Gordon Head property on a street of fine homes, this 3 BR (4th R/I), 2 bath home has 1270 sq. ft. on the main and rich rec. room with fireplace in full basement. High open beamed ceiling in living room with floor-to-ceiling raised hearth fireplace. A must to view. New MLS. Asking $79,900. LEIGHTON NOBLE 386-2955 or 388-6275, Pager 789.

REDUCED
LANGFORD AREA
RETIREMENT OR STARTER
3½ year old, 2 bedroom, full basement home, on .43 acre landscaped lot. Many features include sunny location on quiet no-through road, short walk to beach, over 2000 square feet of cement driveway and parking, 12X20 secluded sundeck. Beautiful view from the large dining room. Featilator fireplace. Fully insulated. Wall to wall, large den and extra bathroom in basement. 8X12 garden shed. Plus much more.
Priced to sell at $52,900
Phone 642-5849 or 384-8075, pager 1127

C. N. Montague
1720 LILLIAN RD 595-4413
FAIRFIELD
REAL ESTATE
PROPERTY MANAGEMENT

Century 21
WESTERN HOMES
1037 Cloverdale 386-3494

250 HOUSES FOR SALE

REALSPAN PROPERTIES LTD.
846 BROUGHTON 388-6454

FROM THE BUSINESS SPECIALISTS

Antique Shop	$15,000
Sea Shore Restaurant	$175,000
Parking Garage	$225,000
Spring Crest Drapes	$12,000
Radio-Records, TV's	$7,200
Fashion Boutique	$45,000
Beauty Salon	$15,000
Restaurant—52 seats	$119,000
Pizza House	$39,000
Manufacturing	$60,000
Market and Deli	$45,000
TV Radio Repairs	$25,000

For details on these and other opportunities please call:
Realspan Properties Ltd.
388-6454
Stan Pollard

REALSPAN PROPERTIES LTD.
846 BROUGHTON 388-6454

New Listing
Open House
Secluded!
Broadmead Split
$97,000.00
Open House Thurs., Fri. and Saturday 1:30-3:30 located in upper Broadmead. This attractive, one-owner, 3-bedroom, 3-level split home is almost completely hidden from the street. The rooms are bright, spacious, and airy, the floor plan is excellent. The private back yard gets an abundance of sunlight and provides a very natural setting for you and your family. Children can easily walk to elementary school. An excellent buy, so don't hesitate on this one! Located at 4622 Amblewood Drive.
DOUG MENZIES
479-6256 388-6454

DFH
D. F. Hanley & Associates Ltd.
1557 McKenzie 477-7284

Convenient Burnside Area
$62,500
Quiet street beside a park, this good family home awaits. Family room off kitchen with wet bar and gorgeous brick Bar-B-Q. L.R. with F.P., 2-bedrm and bath up plus 2-bedrm and 2-pce. bath down. Could also have large rec room in basement. Some lucky family deserves this home and private yard. For info. please call:
BRYON JEEVES
477-7284 (Bus.) 477-6257 (Res.)

REALSPAN PROPERTIES LTD.
846 BROUGHTON 388-6454

MARIGOLD'S
Hottest Listing
$61,500
You just have to make the effort to inspect this "hot" listing. Only 3 years old, 3 bedrms., 2 baths (one roughed-in) heatilator, fireplace, fully insulated, attractive floor plan and located on a quiet street. Further room for development. For personal viewing call:
Realspan Properties
Doug Menzies
479-6256 388-6454

Victoria Realty LTD.
386-3585

★ ★ OPEN ★ ★
OPEN HOMES
DAILY 2-4, 6-8
LAKEHILL
Off Quadra at Ambassador, behind Lakehill Elementary School. DIFFERENT plans, front and sides. LANDSCAPED! Heavy insulation, double windows, underground utilities, TREES, winding streets, 5-YEAR WARRANTY! Take advantage of last year's construction costs, $64,900 to $78,900. For further information call Jack Kennish, Res. 388-9929, 386-3585 anytime.

Fairfield Realty Ltd.
OPEN HOUSE
OAK BAY BORDER
TUES., WEDS., THURS.
6:30-8:00 P.M.
1020 BANK ST.
Large 4 bdrm family home well located and in excellent condition throughout. Huge master bdrm, full bsmt, easy care back garden, 5 fruit trees. Secluded sundeck. $64,900. View this excellent buy with Tony Brogan: 388-6275, pager 2471 or 383-2244.

FAIRFIELD
CHARACTER HOME
$72,900
New exclusive listing located on a quiet attractive cul de sac. Large living and dining rm., study and kitchen. 2 bdrms on main floor and 2 up. Full bsmt., separate garage, excellent garden facing south. Super value here and won't last long. Call Tony Brogan: 388-6275, pager 2471 or 383-2244.

250 HOUSES FOR SALE

B.C. LAND
AND INSURANCE AGENCY LTD.

$46,500
5 BEDRMS.
VIC HIGH
A character 2 storey dwelling with loads of heritage and Victorian charm. Immaculate condition and well maintained, this home features comfort and convenience for the whol family (or Rent?) at a reasonable price — OPEN TO OFFERS! MLS 40210. For details without obligation. 388-5555 (24 hrs.). Chummy Crabbe 479-7998 (Res.).

BLOCK BB BROS.

SELL THROUGH VIDEO
LARGE FAMILY HOME
Close to town, situated on large private lot. Boardering apartment zoned property making great potential value. 4 BR's, 2 fireplaces with huge entrance. Stained glass winodws add a touch of elegance. Asking only $59,900. Excellent value.
386-3231 MIKE REID 658-8419

Comfortable family cottage on quiet St. in Esquimalt. 500 ft. from water. Broadloom throughout, fireplce, four bedrooms, 2 bathrooms. $58,900.
386-3231 KEN THOMAS 598-3990

REALSPAN PROPERTIES LTD.
846 BROUGHTON 388-6454

$35,000.00
119 Battleford
For appreciation or Live-In. 2 Bed Rm, bungalow, W-W Carpet new wiring and plumbing. Greenhouse workshop, fenced lot, Sale must be approved by the court. To View Call Realspan Properties.
Laurie Como
388-6454 479-1179

KASAPI CONST.
UVIC AREA
$79,900-$96,900
3 BRAND NEW HOUSES, DIFFERENT FLOOR PLANS AND STYLES TO CHOICE — POST & BEAM, SPANISH AND SPLIT LEVEL. Situated in quiet cul-de-sac close to UVIC, ALL SCHOOLS and TRANS.

CUSTOM BLDG.
New houses for as low as $57,900 and up, choice of floor plans and locations. (Your lot or ours). do some of the work yourself and save money. Buy from known builder that has been building houses in this area for 24 yrs.
Mrs. Pat Saulnier, Kasapi Const. Co. Ltd., 538 Dupplin Rd. at 386-6191 or res. 384-2197.

W
WESTMONT REALTY LTD. 388-4434

A NEW SUB-DIVISION OF 12 BRAND NEW HOMES
Priced from $66,500 to $70,800. Spacious, 3-Br., custom-designed, deluxe homes. Choose from 12 different floor plans, multi-split levels cathedral and ground entry.

VISIT OUR DISPLAY HOME AT 4186 CAREY ROAD
OPEN HOUSE
SAT. and SUN. 1-4 PM
Personal Viewing — Please Call
388-4434 ARNOLD MARR 477-6233

OAK BAY CHARACTER
$75,900
This circa 1890 farmhouse has all the charm you could wish for!
—four good bedrooms
—two sunrooms
—laundry room and 2-piece bath off the updated kitchen
—updated services
—brass futures, hardwood floors, and oak beamed ceilings
If you have been waiting patiently for one of these old dears to hit the market, then get on the phone cause they just do not last!
PETER VINCENT 595-0591 or 388-6275 #1610, DON MARSDEN 595-5962, CASTLE PROPERTIES LTD. 386-6164.

MT. TOLMIE!
VIEWS!
UNIQUE!
This contemporary home of approx. 3,000 sq. ft. offers 3 bedrms, 2 bathrms and endless benefits! The spiral staircase, rooftop observatory and California white stone fireplace are just a few of the deluxe aspects of the home, and we invite you to inspect the rest. Privacy, easy care landscaping. Ideal for the professional couple. MLS. $145,000. Call:
Leslee Farrell
592-7246, 388-5464 Pgr 665
Seaspray Properties 595-3151

MANN
T. L. MANN & ASSOCIATES LTD.

FIX UP!
SIDNEY
Old cottage-style house. Liveable. 2 bedrooms. Lovely lot in area of nice homes. Live in and build at your convenience. Offers considered. $29,900.
598-5144 KEN MANN 477-6773

250 HOUSES FOR SALE

A. E. LEPAGE
WESTERN LTD. REALTOR

OPEN HOUSE
Thurs., Fri., Sat. 2-4
2770 DEWDNEY
A charming 2 or 3-bedrm home situated in one of Oak Bay's prime residential areas with tree-lined boulevards and mature landscaping. L.R. with F.P., leaded doors to sep. D.R., 2 baths, double windows and oak floors are but a few of the special features plus a delightful architect designed renovation. Excellent condition throughout. $92,500. BECKY LITTLE, 386-6331 or 477-4424.

REALSPAN PROPERTIES LTD.
846 BROUGHTON 388-6454

SNUG AS A BUG IN A RUG
A two-bedroom cottage with separate garage — fenced area for the safety of pets or children. All in a nice area (Gordon Head) on a large lot. Room for a garden. To view phone Blake Crothers at 652-2553 or Sandy Crawford at 477-1561 or either at
REALSPAN PROPERTIES LTD.
388-6454

OAK BAY
UNIQUE DUPLEX
1698 YALE
This quality ranch type side by side Duplex looks like an executive residence nestled amongst shrubs and flowers with a distant view of the sea and Mt. Baker. Each side includes a living room with fireplace, 2 bedrooms plus small den off the master bedroom, spacious kitchen and dining area, laundry facilties, quality wool carpeting and plaster walls. Ideal for anyone desiring an apartment-type home on their own property with a monthly income as well. This desirable property is an excellent investment at $110,000. Drive by, then call me for a private showing. You'll be delighted. Exclusively listed with
DOVE JEANES
Res. 598-1000 388-6275 pgr 2510
Davis Realty & Mortgage Corp.

Glengarry Realty & Investment Corporation

REDUCED
Quadra-McKenzie
5-Bedroom
POST AND BEAM
NOW $59,900
Unique design — exceptional value. Over 1900 sq. ft. with floor-to-ceiling fireplace in L.R., compact kitchen with built-in range and oven, large rec room with bar. MLS. Call now!
SCOTT MUNRO
382-4577 479-7138

WHITTOME'S

RANCHER $65,900
Located on a deep lot well screened by mature shrubs this charming home provides 2 Bedrms., 1½ baths, attractive kitchen, and large guest room. The most appealing living rm. has old brick fireplace. In Braefoot area.
479-1667 DOUG RELF 479-5761

$38,900
Comfortable 2 bedrm home of Tudor design with fireplace in living rm. large family kitchen, electric heating on extra large level lot near McKenzie elementary school.
479-1667 DOUG RELF 479-5761

BLOCK BB BROS.

Sidney — Exceptionally clean 2-bedroom, 9-year old home. Good garden area, nicely landscaped, price includes stove and fridge. Asking $47,000.

Seaviews — Landsend Road — ½ acre — almost 2000 sq. ft. up, plus 1000 sq. ft. rec. room plus 960 sq. ft. in-law suite down. All cedar siding, custom-built for $120,000.
656-5337 Ted Phillips 656-5584

BB B ROWN ROS on LANSHARD
"People Helping People"

NEW LISTING
In the Haultain area sits this 3 bedrm modern stucco bungalow. Large L/rm and sep. D/rm, bright eat-in kitchen, 4-pce. bath. Developed basement has a 4-pce. bath, huge rec. rm with built-in bar and double sinks. Excellent value at $57,900. MLS
TED SMITH 598-7991
REG SCHUMAKER 598-2333
or 385-8771 (anytime)

B.C. LAND
AND INSURANCE AGENCY LTD.

RETIREMENT SPECIAL
$41,000.00
Located in Western Community. Quick possession. Attractive one bedroom bungalow with enclosed garage which could be developed into another room. Good outbuilding with small greenhouse. Creek at rear of property. Must be seen to be appreciated. To view call:
478-5588 Shirley Wilde 478-2459
478-5588 June Corby 478-8780

IDEAL RETIREMENT OR STARTER
1. Especially for the gardener. This attractive two bedroom home is in a large lot, very few steps, large enclosed patio, unattached matching garage, and close to downtown. Vendor anxious to sell due to illness. MLS.

2. A neat two-bedroom home located near Hillside Shopping Centre has just been listed for $43,900. There is a fireplace, 4 piece bathroom, and a good-sized lot for your garden. Hurry for this one. MLS.

BILL RATCLIFFE 656-4517
GORDON HULME LTD. 656-1154

OPEN DAILY 4-7:30
3950 CEDARWOOD
(Off McKenzie near Shelbourne). Now completed for your viewing — three strata units of unique design. Each has three bedrooms; 1½ baths; f/p; vacuum system; extra storage; near university, schools, shopping, and bus.
CITY BROKERAGE
386-3547

250 HOUSES FOR SALE

FOR SALE
Royal Trust
477-0191
384-8001

OPEN HOUSE
5529 ALDERLEY RD.
FRIDAY 2-4:30
1.63 ACRES
Cordova Bay. A mini farm just minutes from Victoria. Over 1400 sq. ft. of finished living area to enjoy in this 12 year old custom built. Geared for family living, this well planned home is situated on 1.63 acres of beautiful pasture land. A chicken coop and a barn for the pony you promised your kids.
477-0191 BABE JETKO 721-3851

956 KENTWOOD TERR.
SUNDAY 2-4:00 p.m.
Unique four level split includes 3 bedrooms, 3 baths facilities, lovely living and dining rooms, combination breakfast and family room off kitchen and rec. room with fireplace and wet bar. Sunny bright home with a view. Decks and patios off. Easy care lot. For prior viewing at realistically offering price $112,000.
GORDON SPACKMAN
477-0191 477-7085

SUNNY BROADMEAD
UP: 4 bedrooms, 1½ baths. MAIN: Gracious living and dining rooms plus combination kitchen-breakfast-family room, wood panelled den, large utility room, 3 pce. bath and double garage. All on easy care lot with lovely garden patio. Priced for quick sale. Exclusive with
GORDON SPACKMAN
477-0191 477-7085

PILLARS & PINES
Enhance the privacy of exceptional young Colonial featuring over 3200 sq. ft. of spacious, gracious ultra mod. living. Separate living and dining rooms, combination breakfast-family room off huge kitchen, rec room with feature firelace, 3 bath facilities, huge sundeck, double carport and all just yards from beach entry. A must view with
GORDON SPACKMAN
477-0491 477-7085

DRIVE BY
500 GORE STREET
A 3-bedroom, stucco bungalow, with part basement, separate dining room. Utility room, plus sun room. Price $42,900.
JESSIE McGRATH
479-3982 or 384-8001

AUTHENTIC CHARACTER
If the splendor of by-gone days is your choice you'll love this home. Gracious entrance, extra large panelled living room with window seat and grate fireplace. Huge country kitchen, three bedrooms with master 2-pce. ensuite and a "very special" main bathroom. Priced to sell at $69,500.
MRS. MARILYN WOODWARD
477-2722 or 384-8001

METCHOSIN AREA
$99,500
Fantastic value — Super family home only 2 years old. In-line liv. rm. and din. rm. Big kitchen, all appliances included. 4 or 5 bedrooms, 2 FP, 2 baths, rec. room, nice laundry area. Sep. 1-bedroom, spacious in-law suite on main floor. Over 3200 sq. ft. all this on 2 acres. Call
JACK WITHAAR 478-5208, PETER VEER 479-1588 or 384-8001

GORDON HEAD TOWN HOUSE
$55,500
Excellent value. 3 bedrooms, full basement, rec. room. 2 bath. Available soon. End unit. Call PETER TER VEER 479-1588 or 384-8001

SOUTH OAK BAY
2 storey Colonial home on double lot in this prime area. Completely professionally updated both inside and out. Features 4 BDRS — Large 34'x14' family room. Sep. entertainment size L.R. and D.R. Home offers privacy and excellent decor. Only $119,000. To view call HAZEL CAMPBELL 721-5218 or CONNIE REYNOLDS 477-8914 or 384-8075 pager 1260 or 1210 or 384-8001.

NEW LISTING
LAKEHILL
5 bedrooms, 3 bathrooms, family room on a quiet cul-de-sac near schools, all this on a park-like secluded yard — You have to see this spic and span 7 yr. old home to appreciate it — and all this for only $72,900. — So call "THE McGREGORS" 477-3675 (Res.) or 384-8001.

HENDERSON REALTY LTD.
385-9741

"TRADE YOUR TOWNHOUSE"
On this immaculate rancher of 1300 sq. ft. It is close to everything, is in superb condition and has a large assumable mortgage at only 10% plus more. Asking $54,900.
BUD HUDSON
385-9741 or 479-3849

A MILLION MILES FROM WORK IN 15 MIN.
Serenity is the way to describe the feeling one gets when relaxing in this lovely home or private yard in the nicest part of Brentwood. The beautiful split level 3 bedroom home is in outstanding condition and has an abundance of warm appeal. Asking $72,900. Please call me anytime for more infor or viewing.
BUD HUDSON
385-9741 or 479-3849

DUKE RD. PLEASANT COUNTRY atmosphere, quality, comfortable family home. 1350 sq. ft. 3 bedroom ensuite, living room with fireplace, views of sea and mountain. Thermopane. Kitchen has large dining area and dishwasher. Finished basement has ½ bath. Workshop finished and heated, 26x36. Ideal for hobby or home occupation. All on 1.6 acres of fenced grass land. No realtors. Reduced to $95,900. Open house anytime. 478-3860.

BY OWNER $55,900
ASSUMABLE MORTGAGE 10% 2 BEDROOM BUNGALOW, HARDWOOD FLOORS, FIREPLACE, FOUR PIECE BATH, SUNNY DINING NOOK OFF KITCHEN. BASEMENT WITH DRIVE IN GARAGE. FULLY FENCED, BEAUTIFUL GARDEN. LOCATED OFF QUADRA AND HILLSIDE. CLOSE TO ALL AMENITIES. INQUIRIES, 385-0258

$69,900. 3 YEAR OLD FAMILY home, 1230 square feet main floor. 1230 square foot finished basement. 3 bedrooms, 2 full 4-piece bathrooms, 2-piece ensuite, 2 fireplaces. Wrap around sundeck. Ground floor completely finished. Large treed corner lot with street lighting, lots of parking for boat and recreational vehicle. 1067 Sluggett Rd, Brentwood Bay, close to water. 652-1222, after 6, 652-1242.

FOR SALE BY OWNER
GORDON HEAD
Unique 2 yr. old 2 storey custom built home, 2400 sq. ft. 4 bedrooms, 3 bathrooms, 2 car garage, too many extras to mention, must be seen, asking $154,000. 477-2331.

250 HOUSES FOR SALE

SEAVIEW HOME
This outstanding new 2-bearm western contemporary home features vaulted solid beam ceiling with skylit living area. See-through fireplace between living/dining rooms. Teak kitchen cabinets. Private area has den with fireplace. Ceramic tile bathroom, skylit master bedroom ensuite and much more. Private deck and secluded easy care lot makes this home ideal for those who wish a difference. Asking $95,000. To view call today.
MOORE AND CAMPBELL
DESIGNER BUILDERS
CO. LTD.
385-4227 384-2131

OAK BAY
$34,500. Close to waterfront appealing 2 bedroom co-op apartment overlooking Windsor Park. Assessment only $54.00 includes heat, taxes, water. MLS 39937.
BOORMAN INVESTMENT CO. LTD.
2045 CADBORO BAY RD.

FOR SALE IN LANGFORD, 5 bedroom full basement home, on ½ arce, 14 years old, 2 baths, fireplace, intercom throughout. Diningroom has built in china cabinet. Fruit trees. Large separate heated workshop, 20x40 with sliding doors. Clear title. Price $68,500. 595 Hansen Ave. 642-3852 or 382-3355.

OPEN HOUSE
Gordon Head, by owner, Saturday, May 19th, 1-4 pm. 1913 High Park Pl. Lovely, sunny, 2200 sq. ft. finished, .3 acre hedged lot with 10 fruit trees plus Arbutus, Dogwood, etc, vegetable garden. Oodles of paved parking, double carport under deck with sea view plus much more. 477-4561.

OWNER
OPEN SAT. & SUN.
Excellent location, walk to schools kindergarten to university, up-living room/dining room, 3 bedrooms, wall-to-wall; down-rec room, 2 bedrooms. Offers. 477-2458.

SUNNY SIDNEY, BY OWNER, cosy one bedroom bungalow, attached garage and shop, propane heat, beautifully landscaped with fruit trees and fenced vegetable garden. Ideal starter or retired, two blocks from Safeway, $42,500, low down payment, balance by agreement of sale. 656-6556.

BUILT BY OWNER 2 MONTHS old, big family house on large lot in Gordon Head. 3 bedrooms, 2½ baths, living room with high beamed cedar ceiling and see through floor to ceiling white rock fireplace, dining room, kitchen, 2 sundecks, double garage, quiet no through street. Call 477-2074.

BY OWNER. SOUTH OAK BAY. Close to sea, shop, bus and school. Seperate dining room, living room with fireplace, kitchen with sundeck off, 4 peice bath, two bedrooms. Family room down with one bedroom, 3 peice bath, laundry room and garage. $54,000 mortage at 10¼%. 598-3203.

MUST BE SOLD. BY OWNER. Spic & Span, easy care 2 or 3 bedroom, no step bungalow. Wall to wall carpeting. Large lot. Asking $46,500. 1746 Bay St. near Jubilee Hospital. 384-4513 or 595-7598. Open House Sunday May 20, 1-6 pm.

$40,000
Clean, cozy two bedroom bungalow, large kitchen; den, new wall to wall, new electrical, 900 plus sq. ft. Large lot. Seperate garage. Close to town centre, school. Sidney. Priced for quick sale. 656-6501 if no answer 652-2704.

MUST SELL, OWNER TRANSferred, 3-bedroom Tudor, two fireplaces, finished rec room, built-in bookcases, built-in dishwasher, ensuite, fully-landscaped and fenced, close to Golf Course. $59,900 or best offer. Sooke, 642-4433.

SOOKE $51,000
Next to Golf Course
By Owner, brand new, 3 bdrm, 1½ bath, double window, w/w, fp, carport, basement, fridge, stove. 384-7913 or 592-6033.

SOOKE $34,900
3 bdrm strata-duplex. On large .63 acre near waterfront. Consider mortgage, car, or low down paymt.
BOWDEN REALTY 383-5524

3 OR 4 BEDROOM FAMILY home on quiet tree lined street, close to shops and schools, $8000 down and assume good mortgage of 10¼%. Drive by 2898 Ilene Terrace then phone to view 595-3740. No agents please.

DRIVE BY
2795 RICHMOND RD
3 bedroom family home. Immediate possession. Asking $59,000. To view, call owner, 592-7202

$47,900
3 BR, no basement house for sale by owner. Open house Sat., Sun., Mon., 2210 Lydia St. 2 blks west of Jubilee. 595-3879.

BY OWNER, NEAR UNIVERSITY 3 bedroom, 3 bathroom, 2 fireplaces, separate living and diningroom, finished basement with sauna, $82,500. 477-0078, 595-1131.

2 BEDROOM HOME; HAULTAIN Empire area; close to schools, recently refinished, new plumbing, fireplace, apple trees and garden. No agents please. Phone 383-5735, $45,000.

PRIVATE, 4 BEDROOM house, Sidney, 2 storey, 2 complete bathrooms, many extras, character home. $72,000. No Agents. 383-0185 after 6pm and weekends.

SEA VIEWS
By owner, 4 bedroom executive home, plus two bedroom self contained suite, and lovely gardens. Early possession, $132,000. 478-1809

BY OWNER, 4 BEDROOMS ON one level, 2 fireplaces, 2½ bathrooms, Thermopane windows throughout, quiet area, lot 80x100, near schools and shopping. $86,000 721-3474

ROCKLAND TUDOR
Three to four bedrooms, surrounding by mature trees, in ground swimming pool, sauna. Excellent condition. Reduced $134,900. No agents. 598-2977.

VIDCO
Commercial-Residential Real Estate
31 Bastion Sq. 388-4232

LOVELY 4 YEAR, 3 BEDROOM home on quiet cul-de-sac, treed lot, fully fenced backyard, partly finished basement. $68,500. 478-7109.

REDUCED FOR QUICK SALE, by owner, Esquimalt, 2-bedroom, living room with fireplace, dining room, no agents. $45,900. 382-8489.

MARIGOLD AREA
By owner, large 3 bedroom home with in-law suite, on large lot. Asking $79,000. After 5pm. 479-4404.

BY OWNER, 961 EASTER RD, 3 bedrooms up, plus legal 2 bedroom suite down. Sunny, fully fenced garden, good value at $59,500. Phone to view 112-743-4786

DEEP COVE SEAVIEW, .84 acre, compact 2 bedroom, basement, large sundeck, to view on weekend call 595-7136 until Friday.

BY OWNER
SIDNEY
Well built 4-5 bedroom, 2600 sq ft of living area, 70 X 160 fenced lot. 656-2064

2 BEDROOM SOLID WELL maintained, Shelbourne location, commercial zoning on 2 sides, phone 388-6515

LARGE PORTABLE OFFICE or summer home, 20x20, 3 rooms and bathroom, curtained, french door to patio. 478-6619.

FAIRFIELD REALTY LTD.
Call the Fairfield Specialists
1295 FAIRFIELD RD. 383-2244

1605 BURTON AVE., $64,500. 3 bedrooms, bath ensuite. 595-6965 after 5pm.

NEW HOME FOR SALE BY Owner/builder, in Broadmead. 386-6301 or evenings, 658-1191.

1 BEDROOM HOUSE, LARGE. 479-7572.

250 HOUSES FOR SALE

Island Homes Ltd.
2504 DOUGLAS
386-7545

SIDNEY
Open house Sun. Mon. 6 year old, 3 bedroom, full basement, 1½ baths, built-in vacuum, fireplace, extra insulation, double windows. Camper size carport, fruit trees. 2224 Bradford Ave., 656-4388 after 6. Asking $52,900.

253 COUNTRY HOMES and PROPERTIES

SINCE 1887 Pemberton, Holmes Ltd. 1000 Gov't. St. 384-8124

4.97 ACRES Beaver Lake Area
EXCELLENT COUNTRY PROPERTY, IDEAL FOR HORSES, LOCATED WITHIN THE SIX MILE CIRCLE. OVER 4 ACRES CLEARED AND PRESENTLY IN HAY. ATTRACTIVE HOME SITE WITH OAK TREES, ETC. FOR SECLUSION AND PRIVACY. THIS IS WITHOUT DOUBT EXCELLENT PROPERTY AND IS REALISTICALLY PRICED AT $80,000. EXCLUSIVE WITH: 384-8124 (office) BILL BATES 592-4077 (res.).

Cedric Steele Realty Ltd. 388-6258

DEEP COVE WATERVIEW $148,500
Over 1 acre of seclusion, beautiful views of Satellite Channel and beyond, this contemporary home of over 2300 sq. ft. contains spacious living room with feature fireplace, dining room, den with wet bar. 2 bedrooms, 3 sets of plumbing, family room, plus games room, 3 sundecks, plus many extras. For appointment to view call
388-6258 Murray Blannin 598-2200

ARCHITECTURALLY DESIGNED home and 9 beautiful acres of woods, pasture and lawns with the ultimate in seclusion within the 5 mile circle off West Saanich Road. Features as follows: 2 years old, all wood siding, 4 bedrooms, family room, laundry room, mud room, root-wine cellar, carpet and Quarry tile throughout, Thermo-Break windows, outstanding country kitchen with many wood cabinets, maple top island with Jen-air and pot hanger, many other features that should be viewed. This home and acreage is an exceptional value at $195,000. Please phone 388-9097 or 479-2352 for an appointment.

EAST SAANICH UNIQUE, COUNTRY HOME
A truly charming and immaculate, 3-bedroom cottage, with a superb living room with adjoining guest bedroom with ensuite. Dining room. Country kitchen. Terraced garden, $59,000.
Residence Ted Walford Office
598-1420 477-1841
BLOCK BROS. REALTY LTD.

HORSE LOVERS
Lovely 4 Ac. spread, N. Saanich near to Chalet. Modern, 6-stall horse barn, tack room, professional riding ring — charming 3-Br. home — beautiful land, lots of water — Exclusive $87,500.
388-4434 BRIAN BROWN 388-4434
WESTMONT REALTY (1977) LD.

COUNTRY SETTING OVER 9 ACRES
Only 6 miles from town.
1800 sq. ft. modern home.
3 fireplaces.
Large sundeck with barbeque.
Separate guest house.
$129,900
BILL CARNEGIE
Home 652-3627 Bus 477-7284

COUNTRY ESTATE
Reduced from $129,000 to $105,000. This very attractive 3 bedroom home on 9.8 acres off Rocky Point Road is a good buy. To view call
479-1667 BAZ PHARAOH 658-8449
J. H. Whittome & Co. Ltd.

3 YEAR OLD HOUSE, 936 SQ. ft. with hardwood floors, walnut paneling, tile bathroom. 640 sq. ft. insulated studio-workshop. 2-stall barn with large tack room. 3 fenced paddocks, producing apple and pear orchid. All on never failing well. Owner selling. 656-4265.

COBBLE HILL
By owners. One acre Hobby Farm, 3 stall barn, paddock, 3 bedroom house. $52,500. 382-7940 or 743-4280.

SAANICH PENINSULA PROPERTIES LTD.
2254 Beacon Ave. Sidney 656-4000

SIDNEY
Here is a good starter or retirement, and the price is affordable at $35,900, for this 2 bedroom, separate dining room, large utility room, nicely decorated home. Has a separate garage, and is located near Robert's Bay on Lovell Street.
BILL RATCLIFFE 656-4517
GORDON HULME LTD. 656-1154

256 WATERFRONT PROPERTIES

SINCE 1887 Pemberton, Holmes Ltd. 1000 Gov't. St. 384-8124

WATERFRONT SAANICH PENINSULA
This fine residence with southern exposure has complete privacy and spectacular views. The property comprises 2.4 acres, largely in its natural state. There is a guest home which could provide in-law accommodation or revenue. The 300' of beach is easily accessible for sailing and recreation. Exclusive. $285,000.
PAUL SMITH 383-3238
BOB DAVISON 592-0796
CLIFF ANDERSON 477-3994

OPEN TO VIEW SUNDAY, MAY 20 1:30 TO 4:00 P.M. 20 SURFSIDE
QUALICUM BEACH WATERFRONT $135,000
Magnificent views — 1678 sq. ft. — no steps — two fireplaces — multiple plumbing — possession Aug. 1st. — exclusive listing — For further information call:
388-4271 MR. YELLS 383-5039
J. H. WHITTOME & CO. LTD.

256 WATERFRONT PROPERTIES

WATERFRONT PLUS .88 ACRE $79,900
This 1900 sq. ft. home is 2 years and of a WEST COAST design, cedar siding and cedar shake roof. Open interior design with 2 F.P.s and large family room/kitchen combination. Views are exhilarating and ever changing. Located at Sheringham Point just past Sooke. Priced for quick sale as vendor has been transferred out of the country. Once in a lifetime opportunity to have waterfront at an affordable price of $79,900. This home can't last. Quickly call SHANE BEFURT 386-6164 or 479-0010. CASTLE PROPERTIES LTD. Anytime.

CORTES ISLAND
2 natural parcels fronting on Gorge Harbour.
3.94-1000 ft. frontage-$40,000.
5 acres-2100 ft. frontage-$55,000.

READ ISLAND
3 natural parcels fronting on White Rock Pass.
10.9 acres-362 ft.-$27,500.
12.8 acres-383 ft.-$30,000.
9.03 acres-353 ft.-$35,000.

HUDSON ISLAND
Natural lot with private dock and air stripe. 1.84 acres-495 ft.-$35,000.
H.W. DICKIE LTD.
70 Gov't St.
Duncan, B.C. V9L1A1
746-5171

WATERFRONT LANDS END RD PRIVATE SALE
OPEN HOUSE
Sat, Sun, Mon
1:00 pm-6:00 pm.
1.09 Acres. Can be subdivided. House, boat house, workshop, cabin.
Beach access. Very sunny.
$125,000
1274 Lands End Rd at Seabreeze.
656-2796 658-8751

DEEP COVE
A beautiful, roomy, country home on 2.4 acres of desirable, west-facing waterfrontage on Saanich Inlet. Five bedrooms plus den, three bathrooms, three fireplaces, one in the modern, family kitchen. Lovely gardens and grounds with healthy fruit trees. Seafront has small, protected cove for small boat landing. Exclusive listing at $225,000. Call Giles Perodeau 656-4525; John Bell, 477-2562.
PEMBERTON HOLMES LTD.
384-8124

GABRIOLA ISLAND
292' OF BEACH
Private 1.36 acres with beautiful evergreens and arbutus trees, panoramic view of inside passage to Victoria. Spacious 1 bedroom home priced at $96,000 - trade your condominium or duplex.
5 ACRES
Waterfront bluff property, specatacular view to Sunshine Coast, on power, only $39,900 with good terms. Excellent investment.
1 ACRE
Waterfront bluff, only $8,900.
Neil Wark, 247-8852 eve.
Gabriola Realty Ltd, 247-9622

MAINLAND SEAFRONTAGE
27 acres of valuable deeded property almost completely surrounding a sheltered harbour. Just off Dean Channel in the heat of the big salmon country, not far from Ocean Falls. Low taxes — a fine investment at $29,000. Call John Bell, 477-2562; Giles Perodeau, 656-4525.
PEMBERTON, HOLMES LTD.
384-8124

150' RIVERFRONT
Very private cottage by the river on ½ acre lot about 40 km from Town and Country shopping centre. Asking price $30,000. For more information call 385-8179. No agents please.

NEAR SWARTZ BAY, ½ ACRE with excellent sea views over Colburn Passage. Will build custom home for $125,000 and up.
656-5337 Ted Phillips 656-5584

GORGEOUS WATERFRONT ON the Gorge, lovely 4 year old, 4 bedroom house, $119,000. 948 Rankin Rd. 383-2079.

COWICHAN LAKE, HOUSE, 3 bedrooms and dining, full basement, utility, 2 lots, total 188' frontage. 479-3911.

WATERFRONT LOT, EAST Sooke, approximately ½ acre, water and power, $35,000. 385-2069.

KEMP LAKE
Waterfront lot, 45 minutes from Victoria. 642-5676.

258 CONDOMINIUMS

THE BEST BUY IN LAUREL POINT!
2 BR's, 2-4 pce baths, sep. DR, large LR overlooking the inner court yard and pool. Bright sunny kitchen with great views of the Empress and Parliament Bldgs. This immacualate condo on the 3rd floor is without a doubt the best value on the market today at $79,000. Call me now!!
HARVEY N. MERRITT
477-0141 pger 551 595-7672

FULL PRICE $45,900
9¾% MORTGAGE. 2 BR's-2 baths. Roomy, immaculate. Dishwasher, stove and fridge incl. Vendor will carry.
MARJ THOMSPN
477-0141 478-8706
THE PERMANENT

JACK MEARS OAK BAY REALTY LTD.
2194 OAK BAY 598-3321
Where Trust Is The Basis Of All Business

OPEN OPEN CONDOMINIUM SAT. 1:30-4 P.M. No. 407-545 RITHET ST.
This gracious one-bedroom unit is fastidiously maintained and has beautiful SEA-VIEWS of Straits and Olympics. Generous sized rooms allow easy furniture arrangement. In-suite utility with washer and dryer and room for small freezer. Also included are fridge, stove, dishwsher, garburator, sauna, swirlpool and absolutely delightful guest lounge. Small pets O.K. but no children under 16. Only $44,900. Call GEORGE BLACKBURN for more info. at 598-3321.
Member
Relocation Services Canada

1 BED CONDO $22,400
Near Mayfair, theatre, walk to town, on sunny 3rd floor. Low maintenance incl. heat. Terms arranged.
BOWDEN REALTY 383-5524

258 CONDOMINIUMS

INSIDE VICTORIA CITY LIMITS
Waterfront Condos.
(At 630 Seaforth of Maitland off Esquimalt Rd.).
4 - TOWNHOUSES - $96,000 to $99,000.
26 - 2 bdrm. STRATA UNITS - $70,500 to $85,000
- All these last have a unique flexible floor plan providing a 2 Bdrm. 2 bathroom APT - or if desired there can be a complete bachelor apt. and a complete 3½ Rm. Apt. QUIET & SECLUDED - some with rentals of $550 per month. Luxury living with special emphasis on insulation. And for the ROMANTICS: there are distant mountain, and ocean views, and close by, there are sun sets, and moonbeams on the water; and long walks, on the city waterfront promenad, 40' below your balcony - where you can enjoy your close neighbours, like, a swan or seals or assorted ducks. AND FOR AN INVESTOR there is: 1 10% C.C.A. TAX SHELTER as this property qualifies under Sect. 32 of the Income TAX ACT.
DICKIE AGENCIES LTD.
919 FORT ST.
382-4312 or 382-8239

SIDNEY CASTLE
2930 COOK Street
New Condominiums
From $90,000
Featuring:
—2 Bedrooms
—two 4 pce. baths
—concrete and masonry construction
—garden setting
—guest rooms, sauna and swimming pool in the castle
—secluded garden setting.
OPEN DAILY 2 to 8
Sat.-Sun. 1 to 5
WE TAKE TRADES
All Star Realty Ltd.
JIM WEST
386-1255 or 595-4094 (Res.)

Cedric Steele Realty Ltd. 388-6258

BEACON HILL PARK $58,500
2 bedroom townhouse with fireplace and washer and dryer. See 210 DOUGLAS STREET. Open House 3-5:30 p.m. Mon. to Fri. Financing available. 388-6258.

LAUREL POINT!
2 bedroom suites of varying floor plans for the discerning buyer. Trades will be considered.
CEDRIC STEELE REALTY Ltd.
388-6258

CONDOMINIUM ON THE PARK
All the front windows have an unobstructed beautiful view of the trees and lawn of Beacon Hill Park. Very central, just 5 blocks from the Empress Hotel. Brand new 2 bedroom, fireplace, 1½ baths, beautiful interior and layout, equipped with all luxury appliances including washer and dryer. I will take your house or boat in trade. Asking $79,900. Phone Mr. Charles, days, 384-8035, eves., 598-8788.

HARBOUR COURT 525 BROUGHTON ST. EXCITING DOWNTOWN INNER HARBOUR LOCATION
ONLY 8 SUITES LEFT — SOME WITH SEA VIEWS. 1-2 & 3 BEDROOM SUITES IN THE HEART OF THE HARBOUR
SALE PRICE $77,500-$99,000
FOR AN APPOINTMENT TO VIEW CALL
ROYAL TRUST
477-0191 4082 Shelbourne St.
477-0191

RETIREMENT SPECIAL TOD HOUSE 2323 HAMIOTA ST.
1 bedroom, 1020 sq. ft. concrete and steel building. 1½ bathrooms, heatilator fireplace, washer and dryer, window in the fully-equipped kitchen, close to all facilities including one bus to town. All corner suites. Open Tues.-Sat. 1:30-4:00 or phone H. Blake 383-4372.
JACK MEARS
OAK BAY REALTY
LTD.
598-3321

ROYAL WOODS
1009 McKENZIE AVE.
1 bedroom — $32,500
Others from studio stes at $29,500 to 2 bdrms with 1½ bathrooms.
LARGE INDOOR POOL
plus whirlpool, sauna, exercise room, billiard room, tudor library, workshop, and lounges for entertaining.
PARK-LIKE GARDENS
TEL. to VIEW, then make an OFFER. Evenings, weekends, or holidays. G. E. Bus Ryan, 384-8124 anytime. (I'll call back within 20 mins.).
PEMBERTON, HOLMES LTD.
384-8124 — 1000 Government

ROYAL WOODS
109-1009 McKENZIE AVE.
CORNER SUITE
$44,500
This suite was chosen for its quiet, secluded and convenient location. Two Large bedrooms, 1½ baths, DR., LR., K. with dishwasher, stove and fridge. Also features over 26 ft. of closet space. Over 1100 sq. ft. Royal Woods has a large pool, exercise room, recreation rooms, swirlpool, library, workshop and tennis courts. Call original owner, A. Mackey, 479-8628 or 595-1713.

SOMETHING A LITTLE DIFFERENT
—2 bedrooms
—Ornate fireplace
—Richly decorated
—Immaculate
—Realistic
—$36,900
—MLS
GARY RESTELL
386-2111 478-6987
MONTREAL TRUST

SOUNDS IMPOSSIBLE!!
Would you believe this near new, 2 bedroom, 1½ bath, apartment home with southern exposure, close to shopping and bus, including Harvest gold fridge and stove, is available at the modest price of $36,500. For more information of this exciting property, call now.
LES ADAIR-WILLIAMS
477-0191 383-9950
Royal Trust

ESTATE SALE
The Bickerton Court. Lovely one bedroom condominium with sea view and Beacon Hill Park. Southern exposure, solid building. Brick balcony, heated swimming pool, entertainment room, workshop, roof top promenade near the sea. Exclusive. Offered at $49,000.
386-2111 ART PEAKER 477-3957
MONTREAL TRUST

LAUREL POINT ONLY $70,000
Immaculate 1 Br. unit with sunny south exposure on 5th floor. All appliances included, in this deluxe building. Exclusive.
477-3988 P. ELWELL 382-8101
National Trust Co.

258 CONDOMINIUMS

P.R. B
P. R. BROWN AND SONS LTD.
"The People to See"

ORCHARD HOUSE
Retiring? But, not just yet? Invest in this choice, 2-bedroom, 1-bathroom apartment, on the 10th floor, southwest corner. Renting IS permitted.

When you're ready to retire, move right in. Your present house will likely have increased in value, and you will have already purchased your retirement home.

Assumable 10% mortgage. Sorry, no pets or children. Yours, at $47,500 for 95 years. Low assessment. Exclusively listed.

DON RYCROFT 383-1591
385-3435

MOUNTAIN VIEWS
from Evergreen Hill for only $42,500. Nearly 1000 sq. ft. of living space in a small complex. This BRIGHT AND SUNNY 2 bedroom unit is a treat to show. Call today, you'll be glad you did!
385-7721 AUDREY MONT 598-7598
GARDNER REALTY LTD.

OAK BAY
Overlooking a Park and only a stone's throw from waterfront. Spacious unit in small apt. bldg. lge. combination LR/DR with electric fireplace, Lge. main bedroom and good 2nd. bedroom. Inexpensive living at $76. per mo. incl. Hot water heating and taxes. Rugs and drapes incl. in price of $42,500.
Davis Realty & Mortgage Corp.
595-2833 or 592-2961

$39,900 625 ADMIRALS ROAD
Top floor, 2 bdrm. corner suite with exceptional views. Ensuite bath off master bdrm. OPEN TO VIEW 1:30-3:30 weekdays or phone CLARE BROCK 598-3321 or 592-2173. MLS 38451.
JACK MEARS OAK BAY REALTY LTD.

SPECTACULAR WATER VIEW
Large new 2 bedrm. condominium in downtown area with large patio and controlled parking. $100,900.00 includes washer, dryer, stove, frig, dishwasher and garburator. For appointment to view phone
LEN TAYLOR 382-9485 or
Royal Trust 384-8001

PATIO GARDEN
Your patio garden faces south which makes this two-bedroom, two-bath house a warm, sunny spot to make your own. Lots of pleasant differences to this condominium. Walk to town. Value of $42,900.
SIMON FLETT 592-7451
JACK GRANT 477-8172
THE PERMANENT 382-9191

"THE LEXINGTON"
Spacious 2-bedrm, 1½ bath condominium in a terrific area close to Vic General, park and shopping. Kitchen with small eating area, controlled underground parking and ample storage space in well maintained building. $44,000; MLS. BECKY LITTLE 386-6331 or 477-4424.
A. E. LEPAGE WESTERN LTD.

ENJOY THE SUNSETS
from lovely Orchard House. This cosy 1-bedroom condo has oblique cedar paneling. With only $3,000. down, this can be yours to enjoy at $28,888. Call me today.
385-7721 AUDREY MONT 598-7598
GARDNER REALTY LTD.

ORCHARD HOUSE
Owner leaving town so price now $42,900 and open to all offers. 2 Bedrm, 1½ bath, 9th floor. Super harbour, city and Beacon Hill Park views. ML. Call JACK BETTS 477-4042, 385-2481. I have the key and you can view this suite in 30 minutes.
Swinerton, Stewart Clark Ltd.
REALTY WORLD

BEST VALUE IN TOWN!
2 and 3 bedroom townhouses with dishwasher and fireplace across from the Golf course. 90% mortgages available. Priced right at $35,900.00 (MLS) 39990-1-2.
LEN TAYLOR 382-9485
Royal Trust 384-8001

FAIRFIELD
One of the best. Top floor. Views, Beacon Hill Park area. Handy transportation. Shopping. One bedroom, twin size. Balcony off LR. Parking facilities, plus games room, workroom, sauna, swirlpool, laundry $28,500. By owner 384-4451.

UNIVERSITY $38,900
Lovely 2 bdrm condo near K-Mart. Building has sauna, games, hobby room. Good terms arranged.
BOWDEN REALTY 383-5524

ON BEACON HILL PARK
Must sell 1 bedroom suite, first floor, prestige building, wall-to-wall, drapes, coloured appliances, pool, sauna, lawns, hobby shop, adult building, no pets. Call 385-4850.

CONDO WANTED
Fairfield — buyer for 2 bdrm, 1½ bath on sunny side — fast sale for cash.
BOWDEN REALTY 383-5524

2 BED CONDO $37,950
Choice of two budget priced suites, 1 with dishwasher, 1½ bath in popular Fairfield.
BOWDEN REALTY 383-5524

LUXURY LIVING
Deluxe 1 bedroom and den, sunny patio, sauna, whirlpool, billiards. 388-7262 after 6 pm. $35,000.

LARGE 1 BEDROOM AND DEN in quiet Kensington Terrace, on busline and close to shopping. 388-7262 after 6 pm. $35,000.

259 TOWNHOUSES

WESTERN CONTEMPORARY
This brand new 2-bedroom cedar contemporary strata home is really different. Feturing skylit well through three level mezzanine, vaulted living room, skylit soaking tub with separate shower, cedar faced fireplace, custom teak cabinets, skylit basement, 1½ bath with 3-piece roughed-in basement. Double underground garage. Close in, quiet residential area of ARBUTUS RIDGE. Fenced and landscaped. No maintenance fees, no committees. Direct from builder at $85,000.

To view this truly distinctive home, cal today.
MOORE & CAMPBELL
DESIGNER BUILDER
CO. LTD.
385-4227 384-2131

THE SEAHAVEN 897 ADMIRALS
THESE CUSTOM-DESIGNED TOWNHOUSES PRICED FROM $54,900. HAVE TWO AND THREE BEDROOMS, EACH HOME HAS FIREPLACES IN THE SPACIOUS LIVINGROOM, SMARTLY-DESIGNED KITCHENS WITH FULL APPLIANCES. JUST 7 MINUTES FROM DOWNTOWN, COME OUT AND VIEW THESE EXCITING HOMES TODAY.
OPEN DAILY 1-5 p.m.
Or contact for personal viewing
WESTMONT REALTY
388-4434

259 TOWNHOUSES

TURGOOSE POINT ESTATES SEAFRONT TOWNHOUSES
21 Prestigeous Homes On Saanichton Bay
Open To View Sat. and Sun 1-5 Daily 2-8
2654 LANCELOT PL.
(off James Island Rd.)
North on Pat Bay turn right on Mt. Newton X Rd. and Follow the signs.
$92,000 - $118,000
Turgoose Point Estates reflect the careful planning and construction in creating CAREFREE LIVING to suit the most discriminating purchaser.
Priority has been given to preserving the THREE ACRE treed setting offering approximately 800 feet of PRIME WATERFRONT on Saanichton Bay.
Your choice of FIVE DIFFERENT MODELS. Without a doubt TURGOOSE POINT ESTATE TOWNHOUSES rank with the finest and most prestigeous waterfront developments in the GREATER VICTORIA AREA.
Victoria Realty Ltd.
386-3585

TOWNHOUSE WITH EXTRAS
In addition to three bedrooms, two bathrooms, large covered balcony, large laundry and utility room and washer, dryer, fridge, stove and dishwsher, this 3-year-old unit has a finished rec. room, an unfinished fourth bedroom and a storage room. In addition to the carport there is parking for a second car. Now ready for immediate possession, the price has been knocked down from $59,500 to $56,900! Phone GEORGE BLACKBURN quick-like at 598-3321.
JACK MEARS
OAK BAY REALTY LTD.

OPEN DAILY 2 to 5 730 SEA TERRACE (off Dunsmuir) PATIO HOMES
NEW — EXCITING — DIFFERENT, park-like setting with nice water views. 2½ bathrooms, fireplaces, 200% parking, etc. Quality throughout.
$74,900 to $89,900
See Vaughn L. Thompson at Victoria Realty Ltd. 386-3585 or res. 658-8541.

GORDON HEAD $48,900
Vendor requires FAST SALE on this fine family townhome. 3 bright bedrooms, 1½ bath and full basement. Excellent financing — with fridge, stove and all drapes included. ML.
Call NOW to view:
DONNA BARTON 595-7685
Seaspray Properties Ltd.
386-3124

PASSMORE PLACE $45,900
JUST LISTED! Attractive Cedar home, 3 bdrms — fam room and pretty views. Call NOW. THE PRICE IS RIGHT. ML
DONNA BARTON 595-7685
Seaspray Properties Ltd.
386-3124

SIDNEY
This townhouse has to be one of the best. Two good-size bedrooms, two bathrooms, separate dining room, plenty of storage space, privacy provided by a fenced patio, and parking space, are some of the features: Included in the asking price of $41,500 are the fridge, stove, washer and dryer.
BILL RATCLIFFE 656-4517
GORDON HULME LTD. 656-1154

HIGH, TREED AND QUIET
Superior built 3-bedroom, 2 level townhome with excellent appointment and a very special warmth and charm. Lovely quiet location with pleasant views front and back. Private patio at back, covered parking. 2 years old. $48,900.
DAVE VOGELGESANG
477-1841 477-1841

BY OWNER, IMMACULATE 2 bedroom townhouse. Living room, family size kitchen, 1½ baths. Good storage and large enclosed patio with built-in barbecue. Ideal for young couple with child. $43,000. Must be seen to be appreciated. Plenty of options. Assumed mortgage app. $36,000, $386 monthly P.I.T. Call 474-2926.

CHARMING SMALL HOME, redecorted, three bedrooms, 1½ baths, wall to wall, seperate dining, East West Location, sunny, private patio with shrubs and flowers. Sidney area. End unit. Very quiet complex. Clear title. Low price. No agents please. 656-2565.

HERE'S A GREAT TOWNHOUSE
3 bedrooms, 3 baths, fenced yard, secluded, neat, private and in town. $56,900.
ROB ANGUS 652-2576
National Trust 595-2121

GORDON HD TOWNHOUSE
3 Bdr, FP, full basement, close to university and good school environment. Reduced to $42,000.
388-7557 John A. John 477-8096
Capital City Realty Ltd.

GRANDE OAKS TOWNHOUSE
One of the two top units in this adult oriented development. 2 br, 1½ baths. One level, private rear garden and patio. $64000. Mortgage $36000 at 9¾% due 1981. No agents please. 477-4549.

BY OWNER, GORDON HEAD. Parklike setting. Approximately 1700 square feet. With fireplace. Delightful yard. 477-6726 evenings.

SWAN LAKE - $38,500
Spacious, attractive 3 bedroom townhome, with patio and fenced backyard. 479-0772.

INNER HARBOUR DELUXE townhouse, 3 bedrooms, all ammenities. Must be seen. $170,000. 592-6816

LARGE 3 BEDROOM TOWNhouse, Cedar Hill Cross Rd, low down payment, $44,500. 479-0588.

CLASSIFIED
ADVERTISING
THE PEOPLE'S
MARKET PLACE

263 GARAGES FOR SALE, RENT OR WANTED

GARAGE WANTED FOR MOSTly car storage, perferably Town and Country area. 386-7079 after 3.

FOR RENT LARGE ALL ENclosed dry garage, hydro and water for auto work or carpentry in View Royal. 381-5449.

WANTED TO RENT: DOUBLE garage or equivalent for woodwork hobby shop. 382-9038.

265 HOUSES WANTED TO BUY

ONTARIO LADY AND DAUGHTER
Urgently require 2 or 3 bedroom home with or without basement up to $68,000. Cash!
388-7557 Ben Greig 598-3105

OLDER LADY
Requires 2 bedroom home with small garden. Must be close to bus line. Cash up to $55,000.
388-7557 Ben Greig 598-3105
Capital City Realty Ltd.

WANTED!
3 bedrooms all on one floor with a full basement up to $64,000. Aug. 1 possession.
ALSO
2 bedrooms with full basement up to $55,000. Possession anytime.

If you are considering selling and have one of the above, please give me a call. No obligation. Cliff Salmond at Gardner Realty Ltd. 895 Fort St. Office: 385-7721 — Home: 477-3626. Thank you.

WANTED! WANTED!
No step 2 or 3 bedroom house in Gordon Head or Cedar Hill area. Not too much garden but must be in nice area and all in good condition. Up to $70,000. CENTURY 21 Mayfair Realty, LEIGHTON NOBLE, 386-2955 or 388-6275, Pager 789.

DOCKYARD EMPLOYEE
Requires a nice, starter home with two bedrooms, basement optional. Must have nice-sized lot. MAX: HIGH 40's. ALL CASH. CALL CHRIS GREIG 386-6164 CASTLE PROPERTIES LTD. or 386-1296 res.

HELP
I have a client desperate for a 3-bedroom, handyman special in James Bay or Fairfield, up to $55,000. Call PETER VINCENT 595-0591 or 388-6275 pager 1610.
CASTLE PROPERTIES LTD.
386-6164.

HAVE PRAIRIE CUSTOMERS
I advertise in Edmonton and Regina newspapers and have many people from there looking for homes. If you are selling, I'd like to have a look at your place. Urgent.
388-7557 Ben Greig 598-3105
Capital City Realty Ltd.

WANTED Top Quality Only
in a really good residential area a 3 or 4-bedroom house — Price range $80 to $110,000. Client has cash. PEPE BROWNE 386-6164 or 382-3426 Castle Properties Ltd.

OTTAWA COUPLE
Urgently require two or three bedroom home in nice residential area. Cash to $70,000. Should be close to bus line.
388-7557 Ben Greig 598-3105
Capital City Realty

ANY CONDITION
Will do. Needed NOW — 2 houses of 3 bdrms, full basm't. in Vic., Saanich or Oak Bay. Please call Donna Valikoski.
388-4271 384-2057
J. H. WHITTOME & CO., LTD.

CASH PAID
If your house is suitable for rental purposes call my Agents, Lee Wrobel and Randy Small, 385-1431.
British American Realty Ltd.

PRIVATE PARTY REQUIRES older home. I will purchase for cash. 479-2209.

WILL PAY CASH FOR OLDER home with basement needing repairs. 382-1832.

268 LISTINGS WANTED

Prestige Homes LTD
JB YOUNG — Specializing in Better Homes and Choice Waterfront Property.
Res. 598-1818 Office 383-3511
Pager 805 From 388-6275

ONCE AGAIN!
I am almost out of listings. If you want your home sold please call me. BILL NESBITT 386-6331 or 477-9910, 24 hrs. A.E. LEPAGE WESTERN LTD.

CONDOMINIUMS WANTED
LYNN HOLMES—386-6762
LANDMARK PROPERTIES

270 EXCHANGE REAL ESTATE

TRADE
1 Modern Sooke Bungalow $47,900
2 3 bdrm townhouse in Saanich $44,800.
Approx. $8,000 equity in both for boat, car, lot, house. Call
GLENN NICHOLLS
598-5144 598-7689
T.L. Mann & Associates Ltd.

MULTIPLE DWELLING zoned, 26,700 sq. ft. Unusual bargain. Sell at $6.00 per sq. ft. or exchange for ? house, etc. as part or all payment. H. Bitterman, 388-7557, Capital City Realty Ltd.

271 LOTS FOR SALE

Park Pacific
Proudly Presents
DEAN PARK ESTATES
PHASE 2 IS NOW OPEN FOR PUBLIC VIEWING
54 additional superb lots in a beautiful natural setting. Most of these new lots have spectacular ocean views of Haro Strait, Mount Baker and the Gulf Islands.
Located in North Saanich on the slopes of Mount Newton adjoining John Dean Provincial Park. Fully serviced lots with a minimum area of 15,000 square feet. Priced from $34,000. Choose your home site now while the selection is the greatest.
Entrance close to Panoramic Recreation Centre on East Saanich Road. From Pat Bay Highway turn off at McTavish.
SALES OFFICE
656-7041
10:30-4:30
OR
Bob Young
383-9898
or
388-6275
Pager 2494
383-4124 anytime
Park Pacific Investment Ltd.

271 LOTS FOR SALE

At BROADMEAD
WE HAVE IT ALL
Sunny seaviews, meadows, private lanes, rocky outcrops, treed seclusion, quail, pheasant and more. If you've been looking for that special spot for your new custom residence, visit us at Broadmead, a community of quality homes, created with care to preserve and compliment its unique natural beauty.

. . . 100-ft. wide lots are not the exception in Broadmead . . . that's our average lot size . . .

. . . space to live, to grow, to enjoy casual country living . . . yet just 10 minutes from city centre

. . . We have an excellent selection of ⅓ to ½-acre home sites available for viewing, priced from $31,500 to $44,500.

TAKE THE FIRST STEP TO BETTER LIVING!
Visit us at our office-display home, 950 Royal Oak Drive
8:30 A.M.-5:00 P.M. 658-5291
or call
Jeannie Dewhurst
Royal Trust Corp.
384-8001 or 658-8980

PRESTIGE LOTS
1. ROYAL OAK:
10 left! Nice rural setting, views, convenience. From $26,900.
2. JOHN DEAN PARK:
3 left only! Lovely, treed ½ acre, minutes from town. $29,500.
10 LOTS HAVE SOLD IN 3 WEEKS, SO CALL NOW!
GLENN NICHOLLS
598-5144 598-7689
T.L. Mann & Associates Ltd.

BREATHTAKING VIEWS
Overlooking Gulf Islands and Sidney waters, executive ½ acre lots. Fully serviced. Perc tested. Sidewalks, 3 road frontage off East Saanich, Lowe and Emar Rds. Easy distance to new Rec Center and good fishing. Owner, 656-2405.

MILL BAY VIEW LOTS
2 choice ½ acre lots in new subdivision. City water, nicely treed in area of new homes. Builders terms available. Asking $21,500. Also suitable for mobile homes.
386-3231 MIKE REID 658-8419
386-3231 JOHN ADANK 479-8135
BLOCK BROS. REALTY LTD.

10 LOT SUBDIVISION IN NANAIMO
10 large lots (7500 sq. ft. plus) that form their own cul-de-sac, fully serviced with sewer, water, paved street and curbs. Full price $109,000 with good terms to responsible purchaser. Call Engineered Homes, 385-6211. Eves. Harry Atkey 598-1737.

Fully Serviced Lots Owner/Developed $26,500 and Up
Builders Terms
Saanich & Mckenzie
By Swan Lake Area
Phone 383-1141
Or Roy at 388-4497
Dianne at 383-0408

LOTS CLOSE TO UVIC, LET US CUSTOM BUILD your next house. Do some of the work yourself and save money. Buy from a known Builder that has been building houses in this area for 24 yrs. Information call Mrs. Pat Saulnier, Kasapi Const. Co. Ltd., 538 Dupplin Rd. at 386-6191 or res. 384-2197.

$42,000
Definitely one of the nicest lots in Broadmead. A high bright, half acre ready for your custom home. To view this new exclusive listing please phone:
386-2111 DAVE HELM 595-2658
MONTREAL TRUST

BROADMEAD
Spectacular seaview lot in established Broadmead. Excellent opportunity. It's building time — so call now.
721-3008 LINDA ANDERSON
WESTMONT REALTY
(1977) LTD.

CENTRAL SAANICH
Large lots (10,000 sq. ft. plus) foundation and plans included. Fully serviced and close to the sea. 8 lots and 7 different plans to choose from. Priced from $26,000. Call Engineered Homes, 385-6211. Eves. Harry Atkey, 598-1737.

TOWNHOUSE ZONED $26,900
Lot zoned for 3 townhouses.
479-3612 Kent Deans 478-8316
Century 21 Suburban Realty (78)

LOTS FOR SALE
Large lots, all underground services, curbs, paving and street lighting. Area of fine homes. From $28,500. Terms.
MARCONI REALTY 386-3941

SAVE $7500
This large serviced lot was sold to couple for $22,500, now $15,000. Sickness forces us to sell for less. Shawnigan Lake, 743-9872.

CORNER LOT, BEACH DRIVE-Hibbens, North Uplands gate, fully landscaped, tree screened, fruit trees, water views, beach access. Resent appraisal, $75,000. 592-2949 after 6.

BEAUTIFUL SECLUDED 2 acre lot with sea view, frontage on Agarius and Pegasus, two miles up Rocky Point Rd. Water and hydro, $35,000. 478-8520.

LARGE EASY-CARE ROCKY lot located on Cedar Hill. Asking $34,500. Larry Haddon, 592-7735. British American Realty Ltd., 385-1431.

LARGE WOODED LOTS, SERVICED, 3 M CIRCLE ON MINA AVE. FROM $28,500. CALL VIDCO 388-4232.

SOOKE. SUPERIOR WOODED lots on excellent road. 2 to 3 acres from $22,000. Mountain views. 642-5508.

MILL BAY SEAVIEW LOT, APproximately ⅓ acre. Water and Hydro. Mobile home OK. $19,000. 658-5356.

BEAUTIFUL ROCKLAND LOT, $49,500. Byron Price & Associates Ltd., 385-2458.

NICE LOT FOR SALE, SIMPson Sears area, 60x118, $31,500. Phone after 6pm. 477-7332.

73X115' BUILDING LOT
1086 Lodge Ave. (off Quadra)
$26,500. 382-8937

PRIVATE. 2 VIEW LOTS ON Lucas Ave. Well treed $28,900. 478-9679, 479-7771.

SEAVIEW, MILL BAY, LARGE lot with water, $23,500. 743-2421.

LARGE LOT IN COLWOOD, ALL services, $28,500. 382-5647.

BUYING
OR SELLING
CLASSIFIED
ADVERTISING
CAN FILL
YOUR NEEDS

273 PROPERTY FOR SALE

MULTIPLE DWELLING zoned, 26,700 sq. ft. Unusual bargain. Sell at $6.00 per sq. ft. or exchange for ? house; etc. as part or all payment. H. Bitterman, 388-7557, Capital City Realty Ltd.

PRIVATE 160 ACRES WITH 2,000,000' of cedar and spruce, located Safety Cove, Calvert Island. Full price $100,000. Phone 403-246-3169.

274 PROPERTY WANTED

CASH FOR
Land for development for subdivision, lots in the Victoria area. Kasapi Construction, 386-6191.

SMALL ACREAGE WANTED, reasonable. 479-9155.

280 ACREAGE FOR SALE AND WANTED

IF YOU'RE LOOKING FOR SPACE
Then this is the ticket! 47 beautiful acres on De Maniel Creek. Nicely cleared and you can either buy it for $65,000.00 and have a great investment that way — or you can subdivide and get a fine return. Work it out! $1383 per acre, how can you go wrong? PAT PARKER 386-3494.
CENTURY 21 Western homes
1037 Cloverdale Ave.
386-3494 (24 hrs)

GABRIOLA ISLAND
26½ ACRE FARM
Would make an ideal hobby farm, 5 acres of timber for log house and outbuildings, 17 acres of meadow and fertile garden area, several acres peat. Good water supply, on power. Old 2 bedroom farmhouse. Asking $85,000.
10 ACRES
Heavily treed-on power, $38,000.
5 ACRES
Beautiful view properties close to the beach priced from $29,000.
1 ACRE
Waterfront bluff only $8900, excellent investment.
Neil Wark, 247-8852 eves.
Gabriola Realty Ltd, 247-9622

NORTH SAANICH ACREAGE
Treed hillside with magnificent views over Satellite Channel and Georgia Strait. This 50-acre parcel is zoned for cluster development into one-acre lots with half of its area set aside for open space reservation. Sound value and potential in a highly desirable area. Exclusive at $285,000. Call John Bell at 477-2562; Giles Perodeau at 656-4525.
PEMBERTON, HOLMES LTD.
384-8124

37.4 ACRES
Prime Agric. land. Sooke. 6 bedroom home. Below appraised value. $185,000.
478-5561 MIKE RYLAND 478-2761

12.65 ACRES
Becher Bay — Good buy at only $84,500.
478-5561 MIKE RYLAND 478-4761
BLOCK BROS. REALTY LTD.

BY OWNER: 10 ACRES. VALley, sea and Olympic mountain views. A quarter mile road frontage, level areas, Hydro, high and secluded. Property A, boulderpath, off Neild Road Metchosin. $59000. 479-0160.

SOOKE
6 acres, $32,000
4 acres, $24,000
Perc Tested, Approved wells, cleared building sites, Hydro and Telephone. 478-3369.

SIX ACRES SUITABLE FOR cultivation. Southern exposure. Sooke. Exceptional value. $28,000. Don Bacon, Byrron Price and Associates Ltd. 385-2458. Res. 595-6588.

WANTED: LEASE OR PURchase, minimum 2 acres, unbuildable OK. 382-2030.

10 ACRES, $2,900 DOWN. Trees, river. Price $39,800. Cobble Hill. 388-6876.

2.4 WOODED ACRES EAST Sooke, quiet selcusion. $26,500. 384-4370, 477-3957.

ACREAGE NEAR SHUSWAP Lake, Celista area. Write 2360 Parkcrest, Kamloops.

Classified Advertising
386-2121
8:00 a.m.-6:00 p.m.
Mon.-Fri.
8:00 a.m.-5:30 p.m. Sat.

285 UP ISLAND PROPERTIES

PASTORAL VIEWS LAKE HILL AREA
On almost 1/8 acre garden overlooking natural parkland, a 3-bedroom contemporary Tudor residence. L-shaped living room has natural brick fireplace. Large master bedroom with ensuite, built-in dining area in well planned kitchen, delightful decor throughout, sundeck, double carport. Offered at $75,900.
SHELAGH HALL
592-2723 477-1841

RIVATE SALE
3 bedroom home on 1 acre lot, landscaped, duck pond, municipal water, good soil, next to Provincial Park, fishing. Opposite beach. 8 miles south of Nanaimo, $62,000. 245-8331 10-5pm. only. 245-4672 evenings.

BY OWNER, 3 BEDROOM Shawnigan home on treed ¼ acre. View. 1325 ft. 2½ years old. Fireplace. Appliances, drapes. $47,900. Trades? 743-4246.

DENMAN ISLAND
4 year old professionally built year round home on ¾ acre with 200 ft. of ocean front. $57,000. 112-335-2262.

4-PLEX, COWICHAN LAKE, not conversion, 2 bedrooms each, separate entrances, top condition. 479-3911.

TOWNHOUSE, DUNCAN, 3 bedrooms, w/w throughout, 1½ baths, spacious living room, $28,500. 748-2603.

SEAVIEW, MILL BAY, LARGE lot with water, $23,500. 743-2421.

293 GULF ISLAND PROPERTIES

GABRIOLA ISLAND
292' OF BEACH
Private 1.36 acres with beautiful evergreens and arbutus trees, panoramic view of inside passage to Victoria. Spacious 1 bedroom home priced at $96,000 - trade your condominium or duplex.
5 ACRES
Waterfront bluff property, specatacular view to Sunshine Coast, on power, only $39,900 with good terms. Excellent investment.
1 ACRE
Waterfront bluff, only $8,900.
26½ ACRE FARM
Would make an ideal hobby farm, 5 acres of timber for log house and outbuildings, 17 acres of meadow and fertile garden area, several acres peat. Good water supply, on power. Old 2 bedroom farmhouse. Asking $85,000.
10 ACRES
Heavily treed-on power, $38,000.
5 ACRES
Beautiful view properties close to the beach priced from $29,000.
Neil Wark, 247-8852 eve.
Gabriola Realty Ltd, 247-9622

WANT TO SAVE ON GAS? THIS 2 acre property is walking distance to Ganges. Cleared, fenced, and arable, water piped to barn. 3-bedroom bungalow has log burning fireplace. Chicken house, storage sheds, and insulated cabin complete package. Exclusive listing $50,900. Alma McQuiggan, Islands in the Gulf Real Estate Ltd. 537-5521 days, 537-9264 evenings.

SEA VIEW
5½ acres gentle sloping land overlooking Fulford Harbour, well, hydro. Must be sold. $26,500 or offers. 743-9874 or 479-5704 and leave name and number. Will return call.

Deaths and funerals

305 DEATHS and FUNERALS

ARMITAGE — On May 15, 1979 in Victoria, B.C., John Henry Armitage aged 79 of 1191 Burnside Road West, predeceased by his wife, Gwyneth. He is survived by three sons, John and Alfred of Victoria and Ernest of Kelowna, B.C.; nine grandchildren; one brother, Ernest of Crofton, B.C.; two sisters, Mrs. Stella Baker of Sooke, B.C. and Mrs. Margaret Goldie of Victoria. He served with the R.C.N.V.R. during the First World War and later was employed with the C.P.R. Steamships for over 30 years before working as a rigger with H.M.C. Dockyard. He was a member of the R.C.L. Trafalgar Branch #42.

Funeral service will be held on Thursday, May 17 at 3:30 p.m. in the main Chapel of McCall Bros. Vancouver and Johnson Streets, with Tony Roberts officiating, followed by Cremation. (Flowers gratefully declined).

BOTRAKOFF — In Castlegar, B.C. on May 12, 1979, Mrs. Margaret Burke Botrakoff, aged 80 years, born in Scotland and a long time resident of Victoria before moving to Castlegar. Predeceased by her husband, Anthony, in 1970. She leaves seven daughters and numerous relatives.

Service in the Sands Mortuary Limited "Memorial Chapel of Chimes" 1803 Quadra Street, on Thursday May 17, 1979 at 1:00 p.m. Interment at the Royal Oak Burial Park.
SANDS — VICTORIA

BURKHOLDER — In Victoria, B.C. on May 16, 1979, Erlin Angus Burkholder aged 57 years of 1760 Fort Street. He is survived by his brother and sister-in-law, Wilson and Maxine; one niece; one nephew; cousins and an aunt, Margaret Angus.

Funeral service in the FAMILY CHAPEL of McCall Bros. on Friday, May 18 at 3:00 p.m. with the Rev. J. Rae Allan officiating. Interment at Royal Oak Burial Park. (Flowers gratefully declined).

EICHHORN — On May 14, 1979, Mrs. Emma Martha Eichhorn, aged 76 years, born in Velbert, West Germany, late residence, 4036 Glanford Avenue. She leaves her son and daughter-in-law, Erich and Marguerite Eichhorn, Sidney, B.C.; son, Wilfried Eichhorn, Victoria, B.C.; grandchildren, David, Donna and Erich.

Service in the Sands Mortuary Limited, "Family Chapel of Memories" on Thursday, May 17, 1979 at 3:00 p.m. Rev. Frederick Knebel officiating. Cremation. Flowers gratefully declined. Those so desiring may contribute to the B.C. Heart Foundation, 1008 Blanshard Street, Victoria, B.C.
SANDS — VICTORIA

ELOPHE — Suddenly on May 12, 1979 in Victoria, B.C., Odette M. Elophe, aged 53 years, of New Westminster. Beloved wife of Gilbert, she also leaves two daughters, Mrs. J. (Elizabeth) Wright of Victoria and Mrs. Martine Anderson of New Dayton, Alberta; two sons, John of Victoria and Dominique of New Westminster; and her mother, Mrs. Louise Benardeau of Nice, France.

The funeral service was held on Wednesday, May 16, at McCall Bros. Chapel with interment at Royal Oak Burial Park.

EYRE — Coara Myrtle peacefully at St. Mary's Priory on May 16, 1979 in her 95th year. Survived by her niece, Mrs. Andrew Davidson (Mary E.) Sooke, B.C.; her grandniece Mrs. Charles Carosella (Brady), Ladysmith; also two great grand nephews, Steven and Gordon Carosella (Ladysmith); also many cousins.

Private Cremation. Flowers gratefully declined. Arrangements through the Memorial Society of B.C. and First Memorial Services Ltd.

JAMIESON — In Victoria, B.C. on May 14, 1979, Mr. John Francis Jamieson, age 79 years. Born in Glendale, Manitoba, late residence, 11—2512 Douglas Street. He leaves his brothers, Wesley, Manitoba, Henry, Sedgwick, Alberta; sister-in-law, Ethel Jamieson, Daughin, Manitoba; nieces and nephews.

Memorial service in the Sands Mortuary Limited "Family Chapel of Memories", 1803 Quadra Street, Victoria, B.C. on Friday May 18, 1979 at 10:00 a.m. Flowers gratefully declined. Those so desiring may contribute to the Queen Alexandra Hospital for Children, 2400 Arbutus Road, or the B.C. Heart Foundation, 1008 Blanshard Street, Victoria, B.C.
SANDS — VICTORIA

LANNAN — At the Saanich Peninsula Hospital on May 14, 1979, Mr. Michael Wilfred Lannan, aged 79 years, born in North Saanich, B.C., late residence, 2196 James White Boulevard, Sidney, B.C. In loving memory he will be sadly missed by family and friends.

Service in the Sands Funeral Chapel of Roses, 9839 Fourth Street, Sidney, B.C., on Friday, May 18, 1979 at 1:00 p.m. Rev. Robert Sansom officiating. Interment at the Holy Trinity Church Cemetery.
SANDS — SIDNEY

McELMOYLE — Dr. William Athol M.D., F.R.C.S. (Edin) of Victoria, B.C., peacefully at Royal Jubilee Hospital on May 16, 1979, age 74 years. Beloved husband of Dorothy; dear father of Catherine Rowland, Marilyn Dryden, Suzanne Hepting and William Paul McElmoyle; eight grandchildren; also one sister, Mrs. Perley Brye.

Memorial service will be held Saturday, May 19 at 1 p.m. in the Spencer Chapel Metropolitan United Church, Rev. Dr. A. E. King officiating. Cremation. Flowers gratefully declined, donations may be made to the B.C. Heart Foundation or the Canadian Cancer Society. Arrangements through the Memorial Society of B.C. and First Memorial Services Ltd.

MALEC — Peacefully in Victoria on May 15, 1979, long-time resident, Mrs. Franziska Malec, aged 77 years, and late of 1012 Tolmie Ave. Survived by two sons, Eric and Otmar, both in Victoria; daughter, Betty, in Victoria; four grandchildren; niece, Elli and nephew, Tony.

Funeral service will be held Friday, May 18 at 1:00 p.m. in Cunningham Funeral Chapel, 1155 Fort Street, with Rev. P. D. Ross officiating, followed by interment in Royal Oak Burial Park.

MARSHALL — Stanley Edmunds of Brentwood Bay, B.C., peacefully at Saanich Peninsula Hospital on May 15, 1979, in his 76th year. Survived by his loving wife, Helen May; also one brother and one sister. Mr. Marshall was a member of Mt. Newton Lodge #89 A.F. & A.M., Saanichton; also a member of the C.N.R. Pensioners Assoc.

Private Cremation. Flowers gratefully declined, donations may be made to the B.C. Heart Foundation. Arrangements through the Memorial Society of B.C. and First Memorial Services Ltd.

305 DEATHS and FUNERALS

NARRACOTT — In Victoria, B.C. on May 15, 1979, Mr. Ronald Alexander Narracott, age 84 years. Born in Liverpool, England, late residence, 451 Admirals Road. He leaves his wife, Phyllis, at home; daughter, Joan, Vancouver, B.C.; five grandchildren and relatives in England. The late Mr. Narracott served with the Imperial Army during the First World War and with Three Search Light Branch of the Canadian Army during the Second World War; he was a member of the Army, Navy and Air Force Veterans, Unit 12, Victoria, B.C.; member of the Red Chevron Society and a member of the Canadian Club; also a Honorary Warden of the St. Paul's Naval Garrison Church.

Service in St. Paul's Anglican Church, 1379 Esquimalt Road on Thursday, May 17, 1979, at 1:30 p.m. Archdeacon G. H. Greenhalgh officiating, cremation. Flowers gratefully declined. Arrangements by the Sands Mortuary Limited.
SANDS — VICTORIA

PATMORE — Margaret Irene (Rene) of Victoria, B.C. peacefully at Glengarry Hospital on May 15, 1979 in her 88th year. Survived by daughters, Maureen, Jackie, Dot, Eileen and Eleanor; two sons, Bill and Louis; grandchildren and great grandchildren; also two sisters, Norma and Helen; niece and nephews.

Memorial service Friday, May 18 at 11 a.m. in the Chapel of First Memorial, 4725 Falaise Drive. Cremation. Flowers gratefully declined. Arrangements through the Memorial Society of B.C. and First Memorial Services Ltd.

PETER — George, of Sooke, B.C., suddenly, on May 14, 1979. Survived by his wife, Libby; one son, Igor; one daughter, Libby and family.

Funeral service will be held Saturday, May 19, at 3 p.m. in the Chapel of First Memorial, 4725 Falaise Drive. Cremation. Arrangements through FIRST MEMORIAL SERVICES LTD.

QUINCEY — On May 13, 1979, in the Royal Jubilee Hospital, after a lengthy illness bravely fought, Eva P. Quincey (Cooke), of 1301 Fort Street. She is survived by her loving husband, George; daughter and son, Frances and Michael Stuart of Fullerton, California; two nephews and a niece in Saskatoon, Saskatchewan; and a sister-in-law, Miss C. Quincey, of 1301 Fort Street, Victoria. She was born in Swan River, Manitoba and graduated in nursing in 1925 from Victoria Hospital in Prince Albert, Saskatchewan. She was a member of Colwood and Uplands Golf Clubs.

Funeral service in McCall Bros. Chapel, Johnson at Vancouver Streets, on Friday, May 18 at 2:00 p.m. with the Ven. Arch. G. H. Greenhalgh officiating. Interment at Royal Oak Burial Park.

RIGBY — Suddenly in hospital on May 15, 1979, Mr. Kenneth Joseph Rigby, aged 50 years, born in Ottawa, Ontario and a resident of Victoria for the past 10 years, late residence, 24—21 Gorge Road East; formerly of Halifax, Nova Scotia. He leaves his loving wife, Valerie Ann, at home; daughters, Linda, Toronto, Ontario and Christine, Sarnia, Ontario; brothers and sisters in eastern Canada. Mr. Rigby served with the Royal Canadian Navy from 1946-1973; was a life member of the C.P.O.'s Mess and a member of the Chiefs and Petty Officers Association.

Service in the Sands Mortuary Limited, "Family Chapel of Memories", 1803 Quadra Street, Victoria, B.C. on Friday, May 18, 1979 at 1:00 p.m. Tony Roberts officiating. Cremation.
SANDS — VICTORIA

RHODES — Suddenly, on May 14, 1979, Mr. Harry Dean Morgan Rhodes, aged 57 years, born in Vancouver, B.C., and a resident of Victoria, for the past seven years, late residence, 5372 Parker Ave.; formerly of Edmonton, Alberta. He leaves his loving wife, Margaret, at home; son and daughter-in-law, Dana and Joanne, Victoria, B.C., son, Darrell, Calgary, Alberta; mother, Mrs. Gwynneth Rhodes, Vancouver, B.C.; brother, Morgan Rhodes, Winnipeg, Manitoba; sister Mrs. Gwladys Brewster, Nanaimo, B.C. Mr. Rhodes was employed as an engineer with the Vancouver Island Helicopters Ltd.

Memorial service in the Emmanuel Baptist Church, 2121 Cedar Hill Cross Road on Thursday, May 17, 1979, at 2:00 p.m.
SANDS-VICTORIA

SCHMIDT — On May 15, 1979 at Royal Jubilee Hospital, Mr. Edmund Jacob (Edward) Schmidt, aged 57 years, beloved husband of Rosemary Schmidt, of 2829 Wyndeatt. Mr. Schmidt is also survived by his mother and father, Mr. and Mrs. Jacob Schmidt, Winnipeg; two brothers, Robert, Toronto; Donald, Los Angeles; two sisters, Mrs. Lovina Pasetka, Duncan; Mrs. Edna Matrick, Winnipeg; and several nieces and nephews.

A memorial service will be held at 11 a.m. Friday, May 18 in Haywards Thomson & Irving Funeral Chapel, 1625 Quadra Street. Rev. P. D. Ross will officiate. Private Cremation.

The Lord is my Shepherd
I shall not want
He maketh me to lie down in green pastures
He restoreth my soul
He leadeth me in the path of righteousness for his name sake
Yea though I walk through the valley of the shadow of death
I will fear no evil
For thou art with me, thy rod and thy staff they comfort me
Thou preparest a table before me in the presence of mine enemies
Thou anointest my head with oil
My cup runneth over
Surely goodness and mercy shall follow me all the days of my life and I will dwell in the House of the Lord forever.

308 CARDS OF THANKS

WE WISH TO PAY A HEARTfelt tribute to the Royal Jubilee Hospital and staff. The concern and care shown by all departments to our beloved husband and father during his lengthy difficult illness was many times beyond the call of duty. A special thanks goes to everyone connected with the Renal Unit and Bay Pavilion. They care about the family as much as the patient. Another source of support and comfort came from the kidney patients themselves. As members of the Vancouver Island Kidney Patients' Association we cannot stress too much our admiration for their courage and hard work. Thanks also to the staff at 3B Eric Martin for their kindness to Ross in recent months. — Mary Helem and family.

THE FAMILY OF THE LATE Joyce Busse would like to express their appreciation for the sympathy and many kind thoughts received. A very special thank you to Mr. & Mrs. S. Campbell of Sands-Colwood and Rev. Father W.J. O'Brien.

Heavy are our hearts today,
Memory brings you
back once more,
To the time when
you were with us,
To the happy
days of yore.

309 IN MEMORIAM

STEGGLES - In loving memory of Edgar (Eddy) Charles Steggles who passed away May 9, 1979.
Those we love go out of sight,
But never out of mind,
But are cherished in the hearts of
those they leave behind.
Will always be remembered by
his loving wife Daisy, a son
David and daughter Shirley.

THEY SHALL GROW NOT OLD AS WE WHO ARE LEFT GROW OLD, AGE SHALL NOT WEARY THEM, NOR THE YEARS CONDEMN, AT THE GOING DOWN OF THE SUN, AND IN THE MORNING, WE WILL REMEMBER THEM.
WITH GRATITUDE, SANDS

Classified
Advertising
386-2121
8:00 a.m.-6:00 p.m.
Mon.-Fri.
8:00 a.m.-5:30 p.m.
Sat.

310 FUNERAL DIRECTORS

Sands
FAMILY OWNED and OPERATED Since 1912
Victoria's 2 Dignified and Reverent Chapels
"Memorial Chapel of Chimes"
"Family Chapel of Memories"
1803 Quadra St.
Your Seven community chapels

VICTORIA	388-5155
SIDNEY	656-2932
COLWOOD	478-3821
DUNCAN	746-5212
LADYSMITH	245-2331
NANAIMO	753-2032

We Care About Vancouver Island Families
Sands

McCall's
THURSDAY
ARMITAGE
Mr. John Henry
3:30 p.m. FLORAL CHAPEL
FRIDAY
QUINCEY
Mrs. Eva P.
2:00 p.m. FLORAL CHAPEL
BURKHOLDER
Mr. Erlin Angus
3:00 p.m. FAMILY CHAPEL
McCALL BROS. Funeral Chapels
1400 VANCOUVER STREET AT JOHNSON
For Funeral Information Phone 385-4465

Haywards (B.C. Funeral Co.) Thomson & Irving
Funeral Chapels
1625 Quadra St.
386-3505

CUNNINGHAM FUNERAL CHAPEL
1155 FORT STREET
Phone 384-5512 or 384-8626
Offering dignified moderate service for all. Geo. S. Cunningham, owner, manager.

FIRST MEMORIAL SERVICES
Serving the Public and Exclusive Area. Undertakers for the Memorial Society of B.C. 658-5244.

311 MONUMENTALS

STEWART MONUMENTAL WORKS LTD.
ESTABLISHED 1896
Marble fireplace and tabletops.
1403 May St. 384-3452
Memorial of Distinction

Mortimer's Monuments
383-6421
709 KINGS RD. (at Douglas)
FOUNDED 1877

HOW TO WRITE
A GOOD
CLASSIFIED ACTION
AD

1—IT'S BEST to start your ad with the name of the article or service you have to offer. If you have an apartment, room, etc., for rent, or property for sale; start your ad with the location.

2—BE CLEAR. Readers respond more quickly and favorably by giving complete, definite information. Always include the price in your advertisement.

3—MAKE IT EASY for the reader-prospect to reach you. Always give your telephone number or your name and address. If you do not have regular hours, state a preferred time for the prospect to get in touch with you.

4—PLAY SAFE. You get the greatest reader attention by using consecutive insertions. A six-day order is best and costs less, and you can, of course, stop your ad as soon as you get the results you want. You pay only for the days your ad appeared. Lower yearly rates are available to those who wish to keep their services or products before the public.

5—PLACE YOURSELF in the reader's position and ask yourself what you want to know about your offer. The answer you give will make a good Want Ad.

6—GIVE YOUR PROSPECT every inducement you can with good copy. Classified action ad readers have the money and are already interested in buying the merchandise or service you have to offer; the details and information you give are the most important.

7—TO PLACE YOUR AD, call 386-2121, your direct line number to fast Want Ad action. A courteous, efficient advisor will be glad to help you word and place your order. And remember, Classified Action Ads afford you the most complete coverage. Telephones are open 8:00 a.m. to 6:00 p.m. Monday through Friday, 8:00 to 5:30 p.m. Saturday. Don't allow the reader to speculate.

NOTICE TO CREDITORS AND OTHERS

In the Matter of the Estate of HAROLD WILLIAM GEORGE HENDERSON, late of 1525 Despard Avenue, Victoria, British Columbia, Deceased.

NOTICE IS HEREBY GIVEN that creditors and others having claims against the estate of the above-named deceased are hereby required to send them to the undersigned Executors at P.O. Box 580, Victoria, British Columbia, before the 18th day of June, A.D. 1978, after which date the Executors will distribute the said estate amongst the parties entitled thereto, having regard only to the claims of which they then have notice.

COLIN RUTHERFORD,
ROYAL TRUST CORPORATION OF CANADA,
Executors
By their Solicitors,
MESSRS. HORNE, COUPAR, MANSON & SHAW

Province of British Columbia — Ministry of Forests

NOTICE INVITING APPLICATIONS FOR TIMBER SALE LICENCE A11165

Pursuant to section 16(1) of the Forest Act, applications in sealed containers with bonus bids will be received by the Regional Manager at Vancouver up until 11:00 a.m. on June 18th, 1979 for a Timber Sale Licence to authorize the harvesting of 22,480 cubic metres of timber located Demonstration Woodlot No. 33, Lot 262, Alberni Land District.

The term for removal is two (2) years.

Details of the proposed Timber Sale Licence may be obtained from the Regional Manager, 631 Marine Building, Vancouver, B.C. V6C 2H1, or the Forest Ranger, Box 1119, Port Alberni, B.C. V9Y 7L9.

Wrap-Tie Sundress

Printed Pattern 9205
8-20

by Marian Martin

FLIRT with the sun in this quickie halter wrap-tie treat! If you wish, spice it up with rows of rick rack for square dancing, barbecues, vacation.

Printed Pattern 9205: Misses Sizes 8, 10, 12, 14, 16, 18, 20. Size 12 (bust 34) takes 3¼ yards 60-inch fabric.

$1.50 for each pattern — cash, cheque or money order. Add 25¢ for each pattern for first-class mail and handling. Send to: Victoria Press Ltd., Pattern Dept., 109 Crockford Blvd., Scarborough, Ontario, M1R 5B4. Print plainly pattern number, your name, address.

All the new clothes you need for your busy life are in our SPRING-SUMMER PATTERN CATALOG! Dresses, tops, skirts, pants, vests, jackets. Plus $1.50 free pattern coupon. Send 75¢

130-Sweaters-Sizes 38-56 . $1.50
129-Quick/Easy Transfers . $1.50
128-Patchwork Quilts $1.50
127-Afghans 'n' Doilies . . . $1.50

F-a-s-t Afghan!

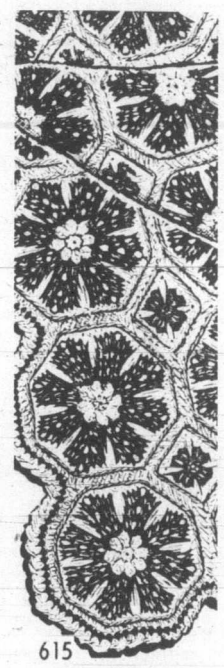

615
by Laura Wheeler

Add a warm touch to a room, or use as extra blanket.

QUICK CROCHET! Join 9-inch squares into a fluffy, cuddly country bright afghan. Use knitting worsted in two vivid colors. Wonderful house-warming gift. Pattern 615: easy directions.

$1.50 for each pattern — cash, cheque or money order. Add 25¢ for each pattern for first-class mail and handling. Send to: Victoria Press Ltd., Pattern Dept., 109 Crockford Blvd., Scarborough, Ontario, M1R 5B4. Print plainly pattern number, your name, address.

NEW FOR 1979! NEEDLECRAFT CATALOG—Hundreds of beautiful things to make! 3 free patterns inside. Send 75¢

130-Sweaters-Sizes 38-56 . $1.50
129-Quick/Easy Transfers . $1.50
128-Patchwork Quilts $1.50
127-Afghans 'n' Doilies . . . $1.50
126-Crafty Flowers $1.50
125-Petal Quilts $1.50
124-Gifts 'n' Ornaments . . $1.50
123-Stitch 'n' Patch Quilts $1.25
122-Stuff 'n' Puff Quilts . . $1.25
121-Pillow Show-Offs $1.50
120-Crochet a Wardrobe . . $1.00
119-Flower Crochet $1.00
118-Crochet with Squares . $1.00
116-Nifty Fifty Quilts $1.00
115-Ripple Crochet $1.00
114-Complete Afghans . . . $1.00
112-Prize Afghans $1.00
111-Hairpin Crochet $1.00
107-Instant Sewing $1.00
105-Instant Crochet $1.00
103-15 Quilts for Today . . . $1.00
102-Museum Quilts $1.00
101-Quilt Collection $1.00

NOTICE OF SMALL CLAIMS ACTION

TO: ROBERT WILLIAM COOL
and
SHARON ROSE RIGSBY

NOTICE is hereby given that Lawrence Hill of Victoria, British Columbia has commenced an action for rent against you in the Provincial Court, Victoria Registry, Action No. 1548/79.

FURTHER TAKE NOTICE that unless you file a Notice of Dispute at the Court House, 850 Burdett Street, Victoria, British Columbia, within ten (10) days of the publication of this Notice, Judgment may be taken against you.

DATED this 10th day of May, 1979.

GEORGE EASDON, ESQ.
Barrister & Solicitor,
411-620 View Street,
Victoria, B.C.
V8W 1J6

NOTICE TO CREDITRS AND OTHERS

In the matter of the Estate of ALBERT EDWIN ATKINS, late of #7—605 Douglas Street, Victoria, British Columbia, deceased.

NOTICE IS HEREBY GIVEN that creditors and others having claims against the estate of the above-named deceased are hereby required to send them to the undersigned Executor at P.O. Box 400, Victoria, British Columbia, before the 14th day of June, 1979, after which date the Executor will distribute the said estate amongst the parties entitled thereto, having regard only to the claims of which they then have notice.

THE CANADA TRUST COMPANY
Executors
By their Solicitors,
MESSRS. HORNE, COUPAR, MANSON & SHAW

THE CORPORATION OF THE DISTRICT OF OAK BAY
TENDERS FOR THE CONSTRUCTION OF CONCRETE CURBS AND SIDEWALKS

SEALED TENDERS will be received by the Corporation of the District of Oak Bay up until 12:00 Noon, FRIDAY, MAY 25, 1979, at which time they will be opened in public, for the following:

1235 metres of concrete curb
1045 metres of concrete sidewalk

Copies of the specifications and plans may be obtained from the Engineering Department. The lowest or any tender will not necessarily be accepted.

G. O. WHITE, P. Eng.
Municipal Engineer
& Planner
Oak Bay Municipal Hall
2167 Oak Bay Avenue
Victoria, B.C. V8R 1G2

British Columbia Housing Management Commission

PUBLIC TENDERCALL NO. 79/22
SEALED TENDERS are invited for
ELECTRICAL WIRING
of the Activity Room at 132 Menzies Street, Victoria, B.C.

Tender documents and Bid Deposit instructions are available at British Columbia Housing Management Commission:
#206—515 West Tenth Avenue, Vancouver, B.C.
#201—3440 Douglas Street, Victoria, B.C.

Tenders will be received up to 2:00 p.m., June 8, 1979 and will be publicly opened at that time. Tenders are to be submitted to B.C. Housing Management Commission, #206—515 West Tenth Avenue, Vancouver, B.C. V5Z 4A8

THE COMMISSION RESERVES THE RIGHT TO REJECT ANY OR ALL TENDERS AND TO ACCEPT ANY TENDERS IT CONSIDERS ADVANTAGEOUS. THE LOWEST OR ANY TENDER MAY NOT NECESSARILY BE ACCEPTED.

Carl K. Link
Manager
Administrative Services

PROVINCIAL CAPITAL COMMISSION

NOTICE TO CONTRACTORS

SEALED TENDERS are invited by the Provincial Capital Commission for the supply and delivery of 500 cubic yards of prepared soil to the work site at the Crystal Gardens, Douglas St., Victoria, B.C. Delivery to be made over a 5-day period on or about 9th July, 1979.

Tenders will be received up to 2:00 P.M. local time on 28th May, 1979 at the offices of the Provincial Capital Commission, 1002 Wharf Street, Victoria, B.C. V8W 1T4, and will be opened in public at that time.

Tendering documents may be obtained from the office of the Provincial Capital Commission, 1002 Wharf Street, Victoria, B.C. on or after 16th May, 1979.

Requests for documents may be made by telephone to the Assistant Horticulturist, Rex Murfitt, Provincial Capital Commission, Victoria, B.C., 387-1356.

The lowest or any tender will not necessarily be accepted.

G. L. Giles,
Deputy Minister,
Ministry of Deregulation

NOTICE OF SALE OF MOTOR VEHICLE
Pursuant to the WAREHOUSEMAN'S LIEN ACT

Whereas MR. RUSSELL is indebted to the undersigned in the sum of $693.50 for storage of a TRAILER TRIPLE E. TRAVEL, 1969, Serial No. 491178 and the said sum ought to have been paid and default has been made in the payment thereof, notice is hereby given that the vehicle will be sold by Victoria Super Service, by Public Auction Tuesday, May 29, 1979 at 10:00 a.m. at Victoria Super Service, 310 Bay Street, Victoria, B.C.

Dated this 15th day of May, 1979.

VICTORIA SUPER SERVICE
310 BAY ST.
VICTORIA, B.C.

NOTICE TO CREDITORS AND OTHERS
ESTATE OF LEE SHU YOUNG

Notice is hereby given that creditors and others having claims against the estate of the above-named deceased, who died at Victoria, B.C., on or about August 4th, 1978, are hereby requested to send them, properly verified by Statutory Declaration, to the undersigned at 302 Royal Trust Building, Victoria, B.C., before the 19th day of June, 1979, after which date the administrator will distribute the said estate among the parties entitled thereto, having regard only the claims of which he then has notice.

And all persons indebted to the said estate are required to pay their indebtedness to said Administrator forthwith.

Official Administrator
For the County of Victoria

NOTICE TO CREDITORS

In The Matter of the Estate of DANIEL JOHN GRIERSON McNIECE also known as DANIEL JOHN McNIECE, also known as JOHN McNIECE, deceased, formerly of #202 — 1450 Hillside Avenue, Victoria, British Columbia.

NOTICE IS HEREBY GIVEN that creditors and others having claims against the estate of the above named deceased are hereby required to send them to the undersigned executor, P.O. Box 400, Victoria, British Columbia, V8W 2N9, on or before the 5th day of July, 1979, after which date the Executor will distribute the said estate among the parties entitled thereto, having regard only to the claims of which it then has notice.

THE CANADA TRUST COMPANY,
Executor
By its Solicitors
PEARLMAN & LINDHOLM
Victoria, British Columbia

Special Offer

FOR PRIVATE PARTY CLASSIFIED ADVERTISERS

Use this handy coupon to place your Classified Advertisement and save money

Name
Address
Phone No.
Signature
No. of insertions ..... Amount Enclosed $

FILL OUT AND MAIL TO
SPECIAL OFFER
Victoria Press,
P.O. Box 300,
Victoria, B.C.
V8W 2N4.
OR
DELIVER IN PERSON TO
2621 Douglas St.,
Victoria, B.C.

Your ad will run as soon as possible upon receipt of this coupon and payment or please specify consecutive dates.

Classification Number ..... 10 WORDS MINIMUM

10 Words for 1 insertion in The Daily Colonist and Victoria Times: **$1.20**
12¢ for each additional word

10 Words for 3 insertions in The Daily Colonist and Victoria Times: **$2.85**
28¢ for each additional word

10 Words for 6 insertions in The Daily Colonist and Victoria Times: **$4.50**
45¢ for each additional word

Victoria Press Box Charge $3.25 per month.
Replies to be mailed — Replies to be held for pickup

All ads must be written in regular classified style, and run on consecutive days.

All real estate, mobile home, rental and business advertising is considered to be commercial advertising and will not qualify for this special offer.

SEND CHEQUE or MONEY ORDER
— NO REFUNDS —

THE DAILY COLONIST AND VICTORIA TIMES

Saanich officials blast Blanshard findings

'File report and forget it'

By BILL SMITH
Colonist reporter

A request to spend $300 to have a $40,000 study explained to aldermen will be considered by Saanich council next week, although senior municipal officials say the report should be filed and forgotten.

The $300 would be the cost of bringing the Douglas-Blanshard corridor study author to meet with council.

Assistant planner Alan Hopper called the report contradictory, and municipal engineer Clifford Warren said its recommendations were "not as clearly defined as we would have liked."

THE PROVINCIAL government, Saanich and Victoria shared in the cost of the study, prepared by B.C. Research. It was released at Tuesday's planning committee meeting and immediately proved controversial.

Terms of reference were:

● A review of a recent transportation analysis undertaken by the Capital Region District, and other traffic, transportation and land-use data.

● Determination of a realistic range of "external" transportation assumptions and levels of service for alternative land uses.

"THE STUDY is contradictory," Hopper said Wednesday. "Except for rambling generalties, we got nothing for the $40,000. It takes a simplistic approach and provides no clear-cut answers."

Hooper said the half-inch-thick document was "padded" and "really says nothing."

Warren said he shared the planner's view that the report should be filed and forgotten.

"We have serious reservations about some of the recommendations," he said.

ONE RECOMMENDATION expected to cause considerable debate deals with limiting development in the Saanich civic core to the traffic equivalent of a 150,000-square-foot shopping centre—about half the size of the proposed Tillicum Mall.

Other recommendations:

● Providing additional capacity in the Vernon-Douglas section of Saanich Road, or an effective bypass for through traffic on Saanich Road.

● Allowing for additional capacity on Douglas north of Hillside, or an alternative for through traffic on Douglas.

●Using identified development patterns as a guide for development and redevelopment.

● Using a street classification plan to regulate the manner in which access land may be provided.

The report says both municipalities are concerned that the improved traffic service provided by the Blanshard Street extension could be frittered away.

SAANICH'S CONCERN isthe ability of east-west streets to carry additional traffic, while Victoria is worried about maintaining access to downtown.

Victoria Ald. Robert Wright says the report triggered a start on a downtown economic study.

"It pointed us in a direction," he said. "It's another tool in our arsenal to revitalize our downtown core."

Bad play at the court —it's all in approach

Colonist review
by JIM GIBSON

The Play: *Design for Living* by Noel Coward
The Players: The Victoria Theatre Guild
The Theatre: Langham Court
The Dates: Tonight through Saturday

Now it's all very well for a man's reach to exceed his grasp but after only two of three acts of the theatre guild's production of *Design For Living* it's obvious that shouldn't apply to community theatre groups.

It's one thing to stretch in new directions but don't ask an audience to pay to watch the workout.

Like all Coward's plays *Design For Living* requires an offhand and arch delivery that turn what might initially read as ordinary lines into wonderful bons mots. But unlike many of his better known works, Coward gets almost serious in this play centred around what could be either the eternal triangle or possibly (you can never tell with Coward) interpreted as a menage a trois. Coward seems to offer some sort of premise about success and the artist which he never really resolves other than a glib solution along the lines of wine, whatever and song.

Director Barbara Meiklejohn seems to have decided that this script should be played somewhat along the lines of a British bedroom farce and hang the wit and style that places Coward with the century's best playwrights.

She succeeds in making it brisk enough but the opportunities for buffoonery are practically nil so her approach fails miserably, as it should.

We never stop cringing as we hear another lost line escape both Mrs. Meiklejohn and her actors.

Her leads Judy Bradshaw, Denis Johnston and David Bird are a decidely charmless and unattractive trio on stage.

Somewhat more successful are John Gilliland as Ernest, friend and dispenser of wisdom, and Kathleen Cumming in the almost stock rendition of the no-nonsense maid.

Corinna Bruce, Al Kemp, Helen Bunyan and Alex Cumming may well have been fabulous but had the misfortune or perhaps the good fortune to have made their entrances sometime in the unseen third act.

Just when theatre guild productions were beginning to excel at dressing a stage with very little, designer Bonnie Johnston comes up with a totally unsatisfactory set, more suitable for an avant-garde student production of *Antigone*.

Had the properties crew really forgotten the salad servers or were Ms. Bradshaw and Johnston meant to show their ill-breeding by serving themselves from the bowl with their own forks?

Generally, it makes for a bad night at Langham Court.

MORE STUDENTS BY '81

B.C. elementary school enrolments will decline for the next two years but will begin to pick up as early as 1981, new projections compiled by the Greater Victoria school district show.

The population analysis, broken down by age group, shows that the population four years and younger reached its bottom level of 173,300 in B.C. in 1976. By 1991 that age group will number 236,000, after which it will slowly decline to 225,800 by the year 2000.

Grit hopeful pushes research

Esquimalt-Saanich federal Liberal candidate Alan Peterson, who says federal research here is essential, has promised strong support for research institutes in the riding and has proposed changes in funding to maintain the institutes' effectiveness.

"The federal research establishments in this riding have impressive records in basic and applied research," he said, "and I will do my best to see their programs are continued and enhanced."

Peterson, in a news release, listed four local institutions—the Agriculture Canada research station, the Pacific Forest research centre, the Institute of Ocean Sciences and the Domion observatory—and said these centres provided an ideal blend of local and national benefits.

"These institutes support a great deal of direct employment contributing to our local economy while adding an important aspect to our national services program for long term research budgets," he said.

He added he was committed to a plan for long term research budgets.

"The idea of long term budgeting is not new and it is worth pursuing, particularly in the area of research facilities," Peterson said.

"Research is not a year-to-year proposition. Many projects are long term in nature and to get the best results you need long term government commitments and stable budgets."

Peterson pledged to do everything possible to encourage long-term government planning and continued backing for research in natural sciences which he said were essential to industrial health and environmental well-being.

Peterson stated his interest in reseach facilities in his riding and his concern that they continue to receive strong government support was partly due to massive civil service cuts he said were being proposed by the Conservatives.

Two new leaders

There are two new King Fisherman Contest leaders and a tie for the Radiant hootchie-fly trophy.

Clay Corner, 1115 McBriar, has taken over the chinook lead with a 34-pounder caught at Aldridge Point on Strip Teaser and weighed in at Cheanuh Marina.

As a *Colonist* subscriber he is in line for a Kodak Colorburst Camera from Colwood Pharmacy as well as a Silver Anniversary Trophy, but his lead should be beaten this holiday weekend.

Sandra Morneau, 2632 Fernwood is new leader in the trout category. She pulled in a six-pounder from Cowichan Lake, using Flatfish, and weighed her catch at Ben's Marina at Youbou.

However, Morneau is not a *Colonist* subscriber and therefore not eligible for the King Fisherman Contest merchandise prize.

In the contest race for *Colonist* subscriber with heaviest salmon caught on a fly or hootchie-type lure is George Allan, who now ties with R. W. Chapell's 18-pounder for the Radiant Trophy.

Allan caught his fish in Pedder Bay on a black and white hootchie.

All the above anglers win King Fisherman Silver Anniversary fun decals.

Latest King Fisherman entries:

SPRING (CHINOOK)

Cheanuh Marina

Clay Corner; 34.0, Aldridge Point, Strip Teaser.
Larry Goodson; 31.0, Beechey Head, Strip Teaser.
Jack Radford; 24.8, Beechey Head, anchovy.
Doug Rogers; 16.0, Beechey Head, Radiant Minnow.
Herb Stern; 11.0, Super Herring Teaser, anchovy.
Ann Semenowich; 27.0, Aldridge Point, minnow.
Jim Puckett; 5.2, 5.6, 5.0, Aldridge Point, Strip Teaser.
U. Rannankari; 11.0, 10.0, 10.0, 7.0, Beechey Head, Strip Teaser.
G. McDormand; 6.8, 9.4, Beechey Head, anchovy.
Wicker Watt; 6.0, Aldridge Point, anchovy.
Bob Vink; 12.8, 11.8, 5.0, 12.0, Beechey Head.
Fred Johnston; 8.4, Beechey Head, Strip Teaser.
Phillip Krimmel; 18.4, Beechey Head, Strip Teaser.
Roy Temple; 10.0, Beechey Head, Strip Teaser.
H. P. Rollin; 6.0, Tom Mack.
Ross Bracken; 7.2, Beechey Head, Strip Teaser.
Dave Anderson; 23.8, 14.8, 10.0, Church Rock, Spring King.
Ken Jones; 17.8, Beechey Head, anchovy.
A. J. Park; 6.0, Beechey Head, Strip Teaser.
Pat Campbell; 5.0, Aldridge Point, Radiant Squirt.
Kevin Park; 6.4, trap shack, anchovy.
J. E. Shaw; 12.0, Beechey Head, Strip Teaser.
Jean Paul Daneau; 13.8, Church Rock, Happy Hooker.
Gordon Thompson; 6.0, Beechey Head, hootchie.
Ralph Bradshaw; 5.8, Beechey Head, minnow.
Mike Yakimovich; 6.0, 7.0, Church Rock, Beechey Head, anchovy.
J. W. Wakeham; 6.0, Church Rock, minnow.
Brian Busby; 14.0, Becher Bay, Strip Teaser.
Dorothy Allison; 18.0.
W. Ormiston; 8.0, 8.8, Church Rock, Strip Teaser.
Dave Lobb; 10.0, Church Rock, anchovy.
K. Buchanan; 9.0, Aldridge Point, Strip Teaser.
Art Moysychyn; 19.0, 6.8, Becher Bay, anchovy.
Joe Luksic, Cobble Hill; 17.0, Becher Bay, Strip Teaser
Merv Leadley; 14.0, Beechey Head, hootchie.
Thomas Britton; 19.0, Beechey Head, anchovy.
Jim Robinson; 20.0, 5.8, Church Rock, Strip Teaser.
J. Argau; 12.0, 5.4, Beechey Head, Strip Teaser.
Pam Turnbull; 9.4, Bedford Island, minnow.
Mary Mowat; 22.8, Beechey Head, anchovy.
Vince Favor; 5.4, Aldridge Point, Strip Teaser.
Donna Armstrong; 13.8, Aldridge Point, Strip Teaser.
A. A. Kasapi; 10.0, Church Rock, minnow.
Myrna Whitton; 10.0, Bedford Island, Strip Teaser.
Don Cox; 15.0, Aldridge Point, large anchovy.
L. H. Murphy; 8.0, Beechey Head, Strip Teaser.
Don Cox; 15.0, Aldridge Point, large anchovy.
L. H. Murphy; 8.0, Beechey Head, Strip Teaser.
W. G. Stephenson; 10.8, Bedford Island, Spring King.
M. Mitcham; 12.0, trap shack, anchovy.

Pedder Bay Marina

Stan Griff; 20.0, Pedder Bay kelp bed, Strip Teaser.
Gerald Neal; 15.8, Pedder Bay, Strip Teaser.
K. E. Kavanaugh; 12.4, 5.0, Church Rock, white Needlefish.
Gail St. Cyr; 11.0, Pedder Bay, Strip Teaser.
Ian Ainsworth; 10.8, Pedder Bay kelp bed, white hootchie.
J. E. Phillips; 8.0, Church Rock, white Needlefish.
M. Droessaer; 5.8, 5.0, William Head kelp bed, minnow.
L. T. Painter; 17.0 Race Rocks, Super Strip Teaser.
Jerry Lambert; 7.12, Pedder Bay, Herring Strip.
Keith Leggett; 17.0, Church Rock, Radiant lure.
U. Roth; 10.0, Pedder Bay, Strip Teaser.
B. Hodgson, Surrey; 9.0, 7.0, Pedder Bay, Strip Teaser.

CUT THE COST OF LIVING!
AT RIGA'S DO IT YOURSELF
FABRIC SALE 3 DAYS ONLY
THURSDAY — FRIDAY — SATURDAY, MAY 17, 18 19
VELVETS (Inc. La. France) ALL AT 9.95 yd. Reg. to 32.00 yd.
COTTONS (Inc. Sandersons) ALL AT 9.95 yd. Reg. to 23.95 yd.
TWEEDS (Inc. Woeller) ALL AT 6.95 yd. Reg. to 42.50 yd.
VINYL ALL AT 4.95 yd. Reg. to 16.95 yd.
REMNANTS (FOR PIECE) ALL AT 4.95 yd.
20% OFF ALL FOAM RUBBER AND POLYFOAM.
20% OFF ANY SPECIAL ORDER FABRIC.
SLIP-COVER SPECIAL From Only 199.00 Labour Chesterfield Suite
DRAPES Plus Fabric at Regular Price 1.99 Panel
RE-UPHOLSTERY — DRAPES — BOAT AND CAMPER CUSHIONS
RIGA UPHOLSTERY 383-7621
29 MARKET SQUARE, VICTORIA, B.C.
S-17

SHOP WISE
BEST FOOD BUYS!
TWO LOCATIONS:
5124 CORDOVA BAY RD. VICTORIA MON.-THURS. 9-6 FRIDAY 9-9 SAT. 9-6 SUN. 11-6
9819 5th STREET SIDNEY (formerly Capital Market) MON.-FRI. 9-9 SAT. 9-6 SUN. 10-6
We Reserve the Right to Limit Quantities.
Prices Effective Thurs.-Sun., May 17-20
NEW LOCATION IN SIDNEY FORMERLY CAPITAL MKT.
CLOSED VICTORIA DAY MON. MAY 21
FRESH CUT-UP CHICKEN 89¢ lb.
PURE PORK SAUSAGE lb. 1.09
SCHNEIDERS WHOLE FRIED CHICKEN 2-lb. frozen 3.39
OLYMPIC WIENERS Reg. 1 lb. 1.05
SWIFTS CHICKEN LOAF 16 oz. 1.39
FRESH SMALL SIZE PORK SPARERIBS lb. 1.49
HUNTS TOMATO SAUCE 14 oz. 2/75¢
TOMATO PASTE 5½ oz. 3/89¢
TOMATOES 14 oz. 2/89¢ Stewed or whole
DOW BATHROOM CLEANER 14 oz. 99¢
IMPERIAL SOFT MARGARINE 1-lb. tub 79¢
BLUE RIBBON COFFEE 1-lb. Pkg. 2.49
CANADA NO. 1 NEW POTATOES 5 lbs. 89¢
CANADA NO. 1 CARROTS 3-lb. cello 59¢
CANADA FANCY RED DELICIOUS, NEWTON APPLES 4 lbs. 89¢
TULIP LUNCHEON MEAT 12 oz. 98¢
SWANSON TV DINNER Chicken, Beef, Turkey, 11½ oz. 98¢
PALM ICE CREAM 4 litres 2.79
CANADA DRY GINGER ALE 26 oz. 2/89¢ Plus Deposit
GOOD HOST ICED TEA MIX 24 oz. 1.79
NALLEY'S POTATO CHIPS Natural 150 grams 69¢
KRAFT MIRACLE WHIP 1 litre 1.49
CHEESE SLICES 2 lbs. 3.19
MAYONNAISE 24 oz. 1.39
5-17

An open invitation.

You won't find a better B.C. beer
Isn't it the best beer you've ever tasted?

CANADA

Top-secret all over now

Mailed to scores of newspapers

TORONTO (UPC) — Copies of a "top-secret" document that landed *Toronto Sun* editor Peter Worthington and publisher Donald Creighton in court on Official Secrets Act charges began turning up at newspapers across the country Tuesday.

The RCMP document, outlining Soviet espionage activities in Canada, carried a distribution list including 53 Canadian newspapers. Solicitor-General Jean-Jacques Blais and the New Democratic and Conservative party justice critics.

An unsigned letter attached to the document said the federal government had shown little or no interest in pursuing Soviet agents, so that the U.S.S.R.'s espionage effort against Canada was gaining strength.

Worthington, who had federal charges against him dropped after a year-long preliminary hearing last month, said about 15 newspapers had called to ask him if it was the same document that landed him in court.

He said he had also received another copy of the document—his fourth so far—in an ordinary envelope. It was identical to the one that led to the Offical Secrets Act charges. "However, it may have been retyped, because the original had identifying code letters," he said.

"It came out at the preliminary hearing that the document had been circulated to 67 government departments. Now it has been received by 53 newspapers. It must be the most unsecret secret document in the world," Worthington said.

The charges were laid after Worthington published portions of the document in a *Sun* column. The document had earlier been discussed in the House of Commons by Conservative MP Tom Cossitt and aired by the CTV network.

Provincial Court Judge Carl Waisberg called the Official Secrets Act "ambiguous and unwieldy" and in need of redrafting when he refused to commit Worthington and Creighton for trial.

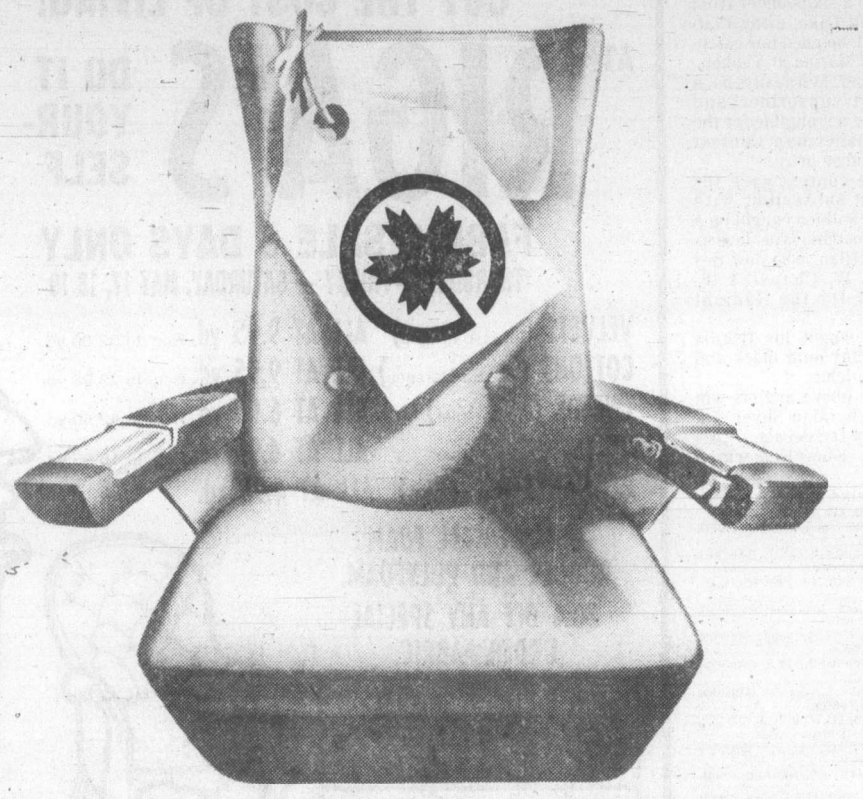

MORE SUPER SEAT SAVINGS.

With Charter Class Fares.
And we do it with no cutback in comfort or convenience. Only in price.

This summer you've never had it so good. Because there'll be more Charter Class seats available than ever! And the fares apply to all cities served by Air Canada in Canada and the U.S. That means even in the high season you stand a good chance of getting where you want when you want for the price you want. But book early! Seats are limited. And ask for our Cost-Cutter coupons. They give you reductions on selected hotels and Budget Rent-a-Car in Canada.

Examples from Victoria to:	Charter Class Return	Savings on Regular Economy Return
Winnipeg	$186	$ 84
Ottawa	$276	$174
Toronto	$265	$163
Montreal	$283	$181
Halifax	$327	$225

Charter Class fares are valid June 1 to Sept. 15 inclusive. Fares lower outside these dates.

And it's so easy. Book 30 days in advance. Stay from 7 to 30 days (excluding your departure day). Plan to fly a minimum of 640 kilometers. But don't forget, you forfeit $20 if you cancel. Phone us. Or your travel agent. Today.

You pay very little for a whole lot more

AIR CANADA

Canadian Government Transportation Tax is not included.

FOUR SEASONS TRAVEL
1214 Broad Street
384-7108

Eaton's Travel
388-6488

BAINS TRAVEL SERVICE
1710 Douglas St.
386-6363

BAYSHORE TRAVEL LTD.
1622 Government St.
382-7103

ASK MR. FOSTER TRAVEL SERVICE
Main Floor
385-8731
the Bay

If It's Travel It's FEATHERSTONE TRAVEL SERVICE
Cedar Mall
(Cedar Hill X Road at Shelbourne)
477-0131

If It's Travel It's FEATHERSTONE TRAVEL SERVICE
James Bay Branch
Menzies at Simcoe
386-8427

Thomas Cook
1322 Douglas St.
388-7811
CLOSED
The trusted name in travel Everywhere

If It's Travel It's FEATHERSTONE TRAVEL SERVICE
Colwood Plaza
478-9505

TRAVELWORLD
382-3121
On View at Douglas

Coast-to-coast newspaper advertising sells the most

Downtown BONUS DAY

the Bay

Open tonight 'til 9 P.M.

MEN'S CASUAL SHOE SALE

"Wallabees" at savings!

Shop early for best selection of these famous casuals at special bonus savings. Assortment includes sand or brown suede, brown leather, butternut or brown leather weave. Long wearing crepe soles with support insoles. A good size range to choose from. Don't miss out on this great Bonus Day bargain.

Regular $60 a pair
49.99

Valenti Casuals

Choose from tie and slip-on styles with black crepe soles and leather or suede uppers. A good selection, but not all sizes in all styles and colours. Regular 19.97.

Sale, pair
14.99

Levi Jogger Style

Comfortable casuals with nylon uppers and leather trim, hard wearing rubber soles. Choice of blue with blue or beige with brown. Broken sizes. Regular 23.95 to 24.95.

Sale, pair
16.99

Geronimo Casuals

Heavy leather uppers in a natural shade plus some in tan. Wedge style crepe soles. A good assortment of sizes, but not all sizes in all colours. Regular $41 and $42.

Sale, pair
34.99

Hush Puppies

A limited quantity of these popular casuals in slip-on and tie styles with black crepe soles and leather or pigskin uppers. Broken sizes. Regular 26.96 to 28.95.

Sale, pair
19.99

North Star Casuals

Young man's style with blue suede uppers with yellow stripes and crepe soles with zero heels. Sizes 8 to 10. Regular $22.

Sale, pair
12.99

Prices in effect until Saturday, May 19 while quantities last. Some quantities limited. Personal shopping only.

Men's Shoes, Main Floor.

MEN'S WEAR CLEARANCE

Personal shopping only, please. No phone orders.

25% Off Hudson Room Suits

Choose from a collection of suits by **Hardy Aimes** and **Warren K. Cook,** two famous names that signify superb tailoring and highest quality. Wool worsteds, cotton/polyester, polyester/wool/mohair, wool/silk/polyester blends and English wool twists. Sizes 38 to 46 regular with some talls and shorts. Now at savings of 25%!

Save $40 on a Vested Suit

Pure wool and polyester/wool blend three piece suits priced to clear. Checks and stripes in the newest colours. Sizes 38 to 46 regular with some shorts and talls. Regular $180

Sale
$140

Utex Club Jackets

Machine washable, 40% nylon/60% cotton with 100% nylon lining. Contrasting navy/red or brown/beige knit waistband and cuffs with white piping. Sizes 38 to 44. Regular 27.50.

Sale
19.99

Young Men's Bomber Jackets

In 317, save $5 to $15 on these popular style polyester/cotton jackets. Some with trimmed collar, knit waistband and cuffs. Brown, beige or ecru in broken sizes. Regular $35 to $45.

Sale
29.99

Young Men's Dress Slacks

A special clearance selection in 317 includes 100% wool, 100% polyester and polyester/wool blends in a broken size range. Beige, navy, brown and grey to choose from. Regular $26 to $45.

Sale
19.99 to 29.99

Prices in effect until May 19 while quantities last.

Men's Wear, Main Floor.

Hudson's Bay Company

Island
109 Ingram Street
Duncan

The Daily Colonist.

Cloudy, high 18
Weather Details on Page 2

Vancouver Island's leading newspaper since 1858

No. 131 — 121st Year | Victoria, British Columbia, Thursday, May 17, 1979 | 20¢ Daily, 30¢ Sunday

Dollar's drop aids big 'breakthrough'

Industrial profits soar 58% in year

OTTAWA (CP) — After-tax profits of Canadian industry increased during the first quarter of the year by a staggering 58.3 per cent compared with the same period last year.

In releasing the profit figures Wednesday, a Statistics Canada spokesman said this is the largest quarterly increase in profit levels in at least five years.

He said an extraordinarily large jump in profits such as this is known by economists as a "breakthrough," an increase which occurs once every few years and pushes profits to a new level.

"It's like industry has finished climbing one set of stairs and transferred to a second staircase," he said.

The last breakthrough was in the late 1973-early 1974 period, he said.

The profit figures released Wednesday show that during the three-month period ending March 31 all industries reported after-tax profits of $4.1 billion. This compared with $2.6 billion for the correspnding quarter of 1978.

The increase in profits was much larger than the jump in sales — 17.8 per cent — during the quarter.

In dollar terms this was a $13.5-billion increase, to $88.9 billion this year from the first-quarter figure of $75.4 billion in 1978.

The chief contributor to increased industrial profits was the manufacturing sector.

The sector as a whole reported a 68-per-cent increase in first-quarter profits compared with last year. Total after-tax profit for the first three months of the year in manufacturing was $1.9 billion compared with $1.1 billion for the corresponding period in 1978.

Several industries were noticeably above the rest of the manufacturing sector.

Wood and furniture industries reported a first-quarter increase in profit levels of almost 300 per cent. This year's total of $146 million compares with $55 million in 1978.

Profits for paper and forest products increased by almost 300 per cent to $286 million frm $104 million during the first quarter of 1978.

Metal fabricating, which is primarily steel, showed an increase of more than 100 per cent — to $102 million during the first quarter of 1979 from $52 million for the corresponding period last year.

Profits for machinery plants almost tripled to $64 million compared with $24 million for the first quarter of 1978.

Textiles and knitting reported a 100-per-cent increase; to $63 million from a first-quarter figure of $32 million last year.

Mining, however, recorded a profit increase below the industrial average. Its first-quarter jump in profits was 35 per cent, bringing profits for the three-month period to $750 million.

Economists have attributed much of the strength of manufacturing in recent months to last year's devaluation of the dollar.

This gave exporting industries — especially forestry — a competitive edge in foreign markets. The forestry industry now is operating at almost 100 per cent capacity.

Profit pie 'not ready for slicing'

TORONTO (CP) — Higher inflation rates could be set off if wage settlements are tied to current high consumer price increases and 1978's improved profits, the chairman of the national commission on inflation warned Wednesday.

Harold Renouf told a business conference that forecasts for increase in the Consumer Price Index of eight per cent in 1979 and more than seven per cent next year can be avoided if wages are restrained.

"We have much cause for optimism about the future if we can hold our competitive edge, keep our unit costs down and above all refrain from trying to get a bigger piece of the pie before it is baked.

"DON'T BE MISLED INTO imagining that all the current surge in profits represents a solid new pie that is up for grabs."

Renouf, former chairman of the Anti-Inflation Board, told the luncheon meeting of the Conference Board in Canada that wage restraint and higher prices because of the fall of the Canadian dollar combined to produce last year's increases in profits.

But those were "temporary, windfall profits" which must not be the basis for larger wage settlements.

He told delegates that different causes are pushing up prices in 1979 compared with three years ago.

In March's 9.2-per-cent annual rate of increase in the CPI, food prices rose 17.4 per cent while non-food items rose 6.5 per cent.

THREE YEARS AGO, IN March, 1976, food prices rose 6.7 per cent and non-food prices 9.8 per cent in the nine per cent annual increase rate.

The drop in non-food price rate is due largely to a decline in the increase in labor costs, he said, from more than 15 per cent in 1975 to 5.6 per cent last year.

"Long-lasting economic decisions should not be made in the belief that current inflation rates are unalterable. Let's not build transient price pressures into our price and wage structures."

Renouf said the dollar's devaluation over the last two years was a sign from the international community that prices and costs were out of line in Canada.

"In my view, the process of adjustment to two years of dollar devaluation is not yet complete. The continuing large international payments deficit indicates we are still trying to live beyond our means.

"THE LESSON FROM LAST year's experience is clear: Further restraint this year in seeking income gains will help us to further strengthen our competitive position."

He was disturbed by the willingness of many Canadians to live under wage and price controls, and called on the business community to demonstrate that the marketplace can discipline itself without government intervention.

Government's fiscal and monetary policy is important, "but a strong and healthy economy still must have intelligent, self-disciplined and at times courageous decisions in the market place."

The national commission on inflation was established this spring to monitor prices and profits. Unlike the AIB, it has no power to roll back wage increases or profits.

Auto premiums going up in '80 despite surplus

VANCOUVER (CP) — The Insurance Corporation of B.C. garnered a surplus in 1978 but the crown corporation's manager says premiums will be going up next year.

Robbie Sherrell told a news conference Wednesday ICBC is in better financial shape with a $6.1 million surplus in 1978 compared with a $8.6 million deficit in 1977.

But Sherrell said that although the corporation's finances are in good order, motorists should expect some kind of an increase in premiums but he refused to say how much that increase would be. Most motorists have already paid their 1979 premiums.

He said the surplus amounted to only 1.5 per cent of the corporation's total income of $410 million.

Although premiums will increase, Sherrell said the method of determining them will be fair because the emphasis on safe-driving discount eligibility will be shifted to the performance of the driver rather than the vehicle. He said discounts will increase by $10 million to $100 million this year.

Sherrell said the change, effective Sept. 1, concerns the recently-announced elimination of the requirement that vehicle owners must pay a minimum six-month Autoplan premium before claiming a discount.

Drivers will now be eligible for one, two and three-year discounts when making new and renewal insurance purchases, according to their claim record. In addition, the change means new residents in B.C. will be eligible for discounts according to their claim-free record in their previous area of residence.

Sherrell said newly-licensed drivers, buying and insuring a vehicle for the first time, must earn the discount year by year. One year of claim-free driving will earn a one-year discount.

Although the emphasis will be shifted to the driver, an owner of more than one car would only be penalized once for a claim, Sherrell said. If the owner of two cars

Page 2—Car rate

DISCOUNT: A SHIFT OF GEARS

The following are changes indicated in policy Wednesday by ICBC:

EMPHASIS on safe-driving discount eligibility to shift from car to driver.

DRIVERS to be eligible for one, two and three-year discounts on new or renewal insurance purchases.

OWNER of more than one car can be penalized only once for a claim.

ICBC studying removal of age, sex, marital status and territory as rate-determining factors.

Sherrell explains ICBC changes to media in Vancouver —CP

Million meshing minds: Back up there, Skylab

BROOKLINE, Mass. (Reuter) — The belief in mind over matter will be tested next week when more than a million people will be asked to meditate on keeping the U.S. Skylab space station from falling to earth.

The Brookline Institute for Psycho-Energetics, which researches "psychic energy," said the test would start at 10 a.m. PDT May 25, and last 7½ minutes.

About 65 radio stations across the United States are appealing for participants.

"We will be having people concentrate their mental energy on moving Skylab farther into orbit," the institute's assistant director, Chris Kilham, explained.

One participant, Dan Baer of the psychology department of Boston College, said, "I will try to make contact with the object and get a sense of it and try to heal it and bring it into balance."

The 83-ton Skylab is due to fall next month, with 35 tons of it expected to make it through the atmosphere and hit earth.

Kilham said his project was aimed at generating enough "mind power" to push Skylab from its orbit of 270 kilometres to one 160 kilometres higher.

"We want more than a million people," he said.

He claimed the movement of objects by mental influence without physical contact had been documented in laboratories around the world, although he said it had not been tried on such a project as this and whether it would work was "another issue entirely."

Mediator for press pulls out

Mediator John Kagel headed for his San Francisco home Wednesday following a breakdown in talks aimed at ending the 6½-month-old strike-lockout at Vancouver's two daily newspapers, the afternoon *Sun* and morning *Province*.

A spokesman for the joint council of six newspaper unions said Kagel reported he was withdrawing because he felt he could be of no further help. There was no indication of an attempt to seek another avenue of resolution.

INSIDE

Witness asked aid with Thorpe book

Page 3

Victoria Day: beer to bands

—Page 31

The Arts	39
Bridge	36
Business	12-15
Classified	51-62
Comics	50
Crossword	36
Editorials	4
Entertainment	31
Horse Happenings	38
King Fisherman	63
Letters	5, 6, 7
Living	38, 40
Marine Calendar	17
Medical	41
Names in the News	3
Provincial Court	24
Sports	18-21

Ex-Hughes aide deported

VANCOUVER (UPI) — Former Howard Hughes aide John Meier, wanted by U.S. officials on charges of obstructing justice, was deported to the United States Wednesday, Meier's relatives said.

John Meier Jr., one of Meier's three children, said his father had been taken from Oakalla Prison after Justice Minister Marc Lalonde signed his deportation order.

From Seattle, he was to be flown to Salt Lake City where he is wanted by Utah authorities on two charges of obstructing justice.

Meier
. . . taken from Oakalla

Meier had been in Oakalla since the Supreme Court of Canada rejected his appeal three weeks ago of an extradition order issued last December.

The charges against Meier in the United States stem from a civil suit against him by the Hughes Tool Co. The suit alleges Meier defrauded Hughes of close to $8 million on the sale of Nevada mining claims.

Hayakawa
. . . 'they're not working'

$2.50 GAS? HE'S ALL FOR IT

Get poor off road—senator

WASHINGTON (UPI) — Republican Senator S.I. Hayakawa of California said Wednesday the price of gasoline should go up because rising costs will get the poor—who don't need gasoline anyway since they are not working—off the road. *(See also Page 49.)*

Hayakawa said when gasoline prices rise, demand will go down.

"Let the price of gas go up—$1.25, $1.50, $2, or $2.50," he said.

Hayakawa said President Carter should simply let gasoline prices rise, so that the poor will not be able to buy it.

"The important thing is that a lot of the poor don't need gas because they're not working," Hayakawa told reporters after the California congressional delegation met with Carter.

"Wealthy people are driving around in their private jets and Cadillacs and they're going to do that whether they have to pay 95 cents for gas or $2 to $3 for gas," he said. "That's what it means to be wealthy."

"Every five minutes on a television commercial, we hear advertisements from Omnis, Toyotas, Cadillacs, Oldsmobiles, Chryslers. People are buying cars like crazy," he said. "The demand for gasoline goes up, up, up."

Tragedy hits pro diver at just 30 feet

Rescue attempts failed to save the life of a professional scuba diver who got into trouble Wednesday while diving for geoduck clams in 30 feet of water just south of James Island near Sidney.

RCMP Const. Paul Brochez said Wayne Joseph Mills, 27, of Sooke, was dead on arrival at Royal Jubilee Hospital.

Brochez said Mills was an experienced diver who had been catching geoduck clams for Van Neer Fish Industry of Sidney. His diving equipment has been sent to the RCMP labs in Vancouver for analysis.

He said Mills' plight was noticed by a fellow diver who had been accompanying him in a boat. The diver said Mills came to the surface splashing, then submerged again. Using a lifeline, he pulled the man into the boat. Mills was given oxygen while being transferred to hospital.

Bastion of Amin captured

LIRA, Uganda (UPI) — Tanzanian forces completed capture Wednesday of the key stronghold of Lira after wiping out a convoy of Idi Amin's retreating troops in a daring nighttime attack through perilous swamps in some of the war's heaviest fighting.

The Tanzanians and troops of Uganda's new provisional government triumphantly entered Lira after the battle to find the town deserted and pillaged.

The victory left just two northern cities, Gulu and Amin's hometown of Arua and a surrounding small area of northwest Uganda in the hands of the deposed dictator's forces.

Roll Over To 1070
CFAX 1070
THE VICTORIA AIRFORCE

The Daily Colonist.

Section Two — Thursday, May 17, 1979 — Page 17

Sports, Pages 18-21
Entertainment, 31

Canada '79 CAMPAIGN

ESQUIMALT-SAANICH

PC 'champ' may hold on

By PAUL BENNETT
Colonist reporter

ESQUIMALT-SAANICH Progressive Conservative MP Donald Munro is expected to withstand challenges from three quarters in Tuesday's federal election.

Challenging the "champ" of the 1972 and 1974 elections are New Democrat Robert Cameron, a former Saanich alderman; Liberal Alan Peterson, a lawyer, and psychiatrist Philip Ney, who is running on an anti-abortion ticket.

Munro won the seat by nearly 5,000 votes in 1972 and increased his majority to more than 10,000 in the July 8, 1974 contest, owing largely to doing his homework in his constituency.

If anything, his task could be easier this time around, given the vote-getting Conservative planks of phased-in homeowner mortgage interest and property-tax deductions, and general antipathy in the west toward the Liberal government.

The NDP's success provincially in Esquimalt-Port Renfrew may translate into increased support for Cameron in the Esquimalt portion of the riding, an area which traditionally votes more heavily for Socialist candidates than the Peninsula, but unless the mood of the electorate has undergone a dramatic and undetected change, Munro's majority of about 10,000 in 1974 should stand.

THE SEAT LOST the Western Community in redistribution approved by Parliament after the last general election in 1974, the area that voted more in favor of NDP candidate Peter Smart than most others.

After redistribution, the number of eligible voters fell slightly from 72,232 to 68,598, and its character changed from largely-rural to mainly urban and semi-urban.

The riding now comprises Saanich, Esquimalt, Central Saanich, North Saanich and Sidney municipalities, with the exception of the Saanich panhandle, which remains with the Victoria seat.

Munro, who became the PC flagbearer over the protests of the Tory riding executive in 1972, won renomination last October from former Victoria mayor Peter Pollen.

Bespectacled and with a combed-back, bushy head of hair, Saskatchewan-born Munro was a diplomat from 1946 until 1972 when he retired with the rank of ambassador, and his way of speaking and handling people shows this experience.

Munro, his party's environment critic, is expected to win a cabinet post in the event of a Clark victory.

BY CONTRAST, THE NDP's Cameron and Liberal's Peterson are from a newer generation. Cameron, 36, has travelled many parts of the world economy-style, and worked for a year as a teacher in Australia. The 30-year-old Peterson's experience includes a year articling in the Kelowna district, helping natives in the courts.

Cameron, stocky and personable, served one term as a Saanich alderman, among a number of municipal and community service posts. He came late to the federal race when Paul Grieve, the nominated candidate, ran into financial difficulties. Cameron and wife Ivy have three children, the youngest still a babe in arms.

Peterson, his black hair showing threads of grey above a vigorous moustache, has been active in Liberal affairs since college days and is a member of the chamber of commerce. He is married and professes an interest in outdoor sports, in keeping with a slightly macho image.

Ney, 42, bearded and the father of four children, carries a heavy load of academic credentials and public service and a reputation as a maverick. He once sought an NDP nomination but is running as a "conscience candidate," because none of the major parties has a strong enough stand for him against abortion.

AS IN THE PROVINCIAL election campaign in this area, there are no burning local issues and the election is being fought largely on the basis of voters' perception of the party leaders' images, platforms and abilities.

Munro has looked after constituency matters reasonably well in his role as an ombudsman for residents in dealing with the tangled Ottawa bureaucracy, but, according to critics, he could have done better on some of the larger issues, such as promoting federal contracts for this area and upgrading the West Coast search and rescue capability.

For an opposition MP, however, it is difficult to make headway with the governing party when it comes to major expenditures. Pork-barrel politics are alive and well in Canada.

The one issue to stir controversy so far has been the announced Tory policy to eliminate 60,000 civil service jobs by attrition over a three-year period.

Munro has denied claims by John Hart, business agent for the Public Service Alliance of Canada, that this would mean the loss of about 1,000 jobs in the Victoria area, bringing responses from Liberal candidates that a job is a job, and the civil service cutback would have a bad impact on this area.

MUNRO SAYS THE LIBERAL defence program which saw a cutback in defence personnel from 120,000 to 79,000 over 10 years, had a much worse impact.

He feels the mismanagement of the country, through uncontrolled government spending bringing inflation, is the major issue. "After 11 years we just can't tolerate any more."

Even if some people have reservations about Clark's ability as a leader, Munro certainly doesn't, after working in caucus with him for some three years.

In his role as environmental affairs critic, Munro said there is an urgent need to reach bilateral agreement with the United States, so that in the event of a major spill there would be a clear line of responsibility for cleanups and repayment of damages.

Munro said the federal fisheries department is too oriented to the east coast and suggested deputy ministers for east and west would help solve or prevent such confrontations as the recent fish-log war in the Queen Charlottes.

Another local issue requiring attention is the Pat Bay Airport. "At the minimum, it should have surveillance radar," he said.

THE NDP'S CAMERON STRESSES his party leader's policies of the need for Canadians to control Canadian resources. "I have personally been involved in this fight for 10 years," he said.

He said in 1978, about $500,000 an hour left the country in the form of interest and dividends to companies which are foreign-owned. "Even allowing for Canadian multinationals, the government of the time, with the support of the Tories, has given grants to companies which translate into jobs for foreigners."

Cameron, an officer of the Committee for an Independent Canada almost since its inception, said he was not against companies making profits. "But when they are spent overseas to create jobs in competition with Canadian jobs, it doesn't make sense. MacMillan Bloedel and Inco are two prime examples."

"Canada needs an industrial strategy, working with business, labor and government, to see not only where we are now, but where we should be five, 10 years down the road," Cameron said.

He said Liberal policies had led to confusion because the government took the word of the oil companies on reserves "and now we find ourselves in a bind. It is like sending bears to check into the honey."

Cameron said small business deserves a better break from government because it creates more jobs per dollar than larger companies.

OTHER PLANKS OF THE NDP are creation of a Canadian merchant marine, a policy that protects farmers while ensuring consumers are not ripped off on food prices, and improved safeguards for women's rights.

"It is absolutely insane to talk of selling PetroCanada, even to Canadians, when it should be the national purchase agency for offshore oil. Even banana republics can do better than that."

Cameron warns that unless an NDP voice is heard strongly in Ottawa, universal medicare, a basic right of every Canadian, will be lost.

A declared moderate in the socialist party, Cameron said his world travels have led him to become a firm respecter of democracy.

However, he does not believe in selling resources to the highest bidder. "It doesn't matter if you've paid the mortgage (the national debt) if the house is empty," Cameron said.

LIBERAL CANDIDATE PETERSON said he is "encouraged" by the response to his canvassing, but admitted 50 to 60 per cent of the people were undecided. Asked about the negative feeling of people toward Trudeau, he said an equal number of people are anti-Clark.

He said one of his major concerns was the economic well-being of the area and was running because he believed "some room exists to do something about it on the federal level."

"Victoria is not part of the Local Initiatives Loan Program, because it has been considered a relatively prosperous area. Maybe it has been (prosperous) in the past, but we have lost 46 secondary employment plants in the area and have nobody to take up the slack," he said.

Another program which could benefit Victorians was the Assistance to Small Enterprises Program. LILP provides up to $250,000 at half prime bank rate interest and ASEP provides forgivable loans up to a maximum of $30,000.

"Any new industry that we do encourage here must be industry not dependent on ferries and transportation costs," he said, adding that Vancouver Island had suffered by not getting federal ferry subsidies equivalent to those on the east coast.

"I am looking forward to talking about this with Mr. Munro," he said.

HE THINKS THE BILINGUALISM program has been a case of expecting too much from people, and suggests the emphasis should be on teaching second languages to children of school age.

Peterson defends the national debt, saying that Canada's is only 22 per cent of the gross national product, compared to 53 per cent in the U.S. "I would hope that continuing economic improvement will allow us go gradually balance the budget."

He attacks the Tories' "stimulative deficit," saying it bears no relation to their election promises, which, he said, would amount to $7.4 billion. "That is the kind of stimulation we don't need."

On foreign ownership, Peterson said he believed the Foreign Investment Review Agency is not living up to its potential and Canadians should be able to expect more Canadian ownership when takeovers are approved.

PETERSON SAID IT WAS unrealistic to expect wage-earners to be understanding about price increases when large companies continue to make record profits and said the government should be ready to impose price controls where necessary.

He said he would work to ensure more money went into equipping the coast guard, naval forces and the department of transport so they could do an adequate job of patrolling the west coast.

Ney's prime platform is to "defend each life: the unborn, the infirm, the old, with appropriate laws."

He suggests that condoning abortion will lead to a general lack of respect for life, euthanasia of the infirm, elderly and sick, and a loss of respect by society for individuals.

Ney wants to promote Canadian unity by encouraging the diverse cultures throughout the land and said as a Canadian of French extraction "I can say that without fear."

He also believes in Canadian control of Canadian resources.

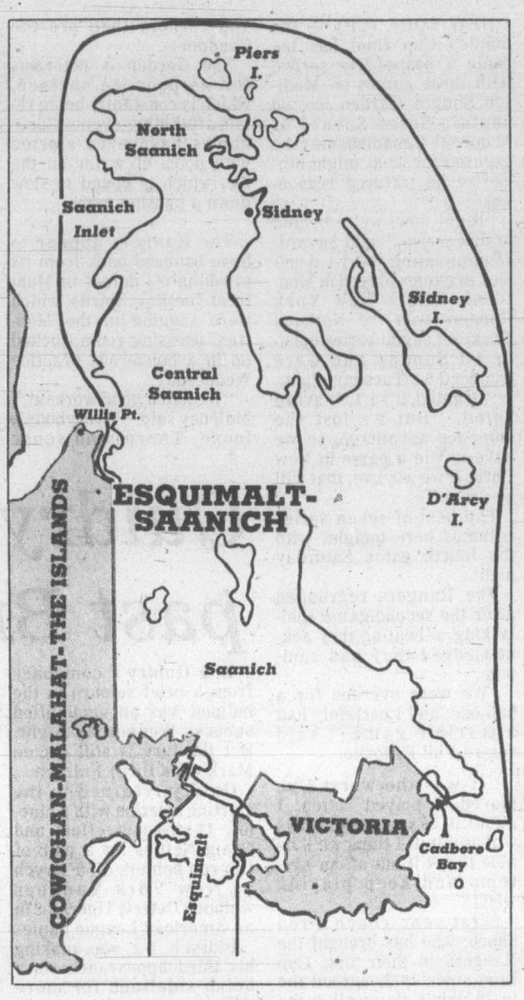

Mayne marina revived

By GELI JOHNSTON
Colonist correspondent

Mayne Island's marina issue is far from dead.

The island's trustees voted unanimously Wednesday to seek a permanent injunction against the installation of a wharf at Bennett Bay.

In spite of past Islands Trust opposition, construction began Monday on a commercial wharf adjacent to the Mayne Inn owned by Pinchin Holdings Ltd.

Owner Weldon Pinchin said he was going ahead with his original plan in accordance with the "Water-B lease" issued him by the provincial lands branch last February.

"The BNA Act gives me the right," he said, adding that "they can take me to court if they want to."

And now the Islands Trust has accepted the challenge.

"A writ will be served on Pinchin Holdings Ltd. and its agents," Islands Trust chairman John Rich of Bowen Island said Wednesday.

A short while ago a marathon Islands Trust meeting resulted in a 3-2 decision against limited commercial zoning for the area, which in effect sank the proposed wharf.

Rich cast the deciding "no" at the hearing.

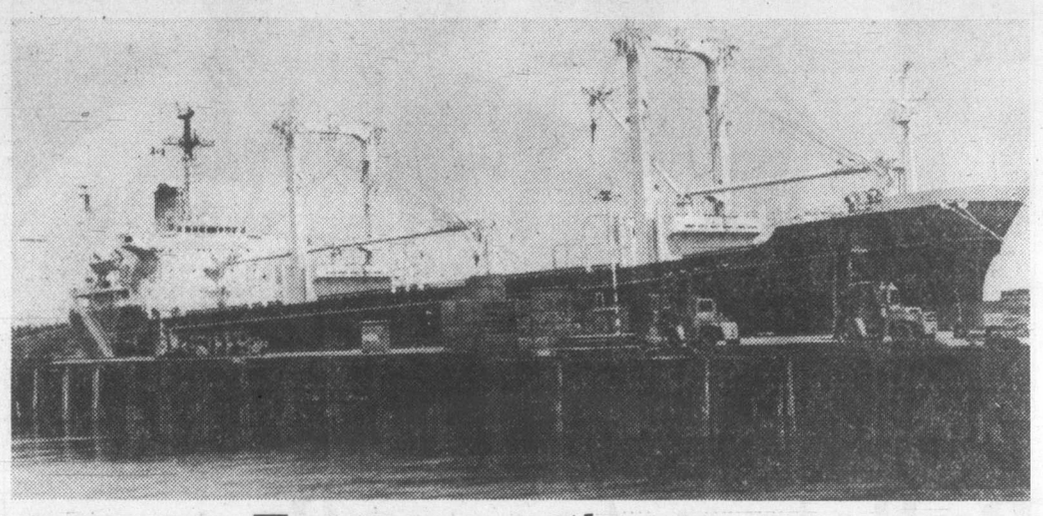

Economy on the move

—Donna Reimer photo

Everything is ship-shape as long as B.C. is laying on the lumber for exports all over. B.C.'s economy has indeed been moving in high gear, with woods products being exported at record rate and ships such as this one in Nanaimo playing an important part.

Aldermen study zoning bid

COURTENAY — Dominion Construction has asked city council to rezone property which the firm owns on Ryan Road and which is subject to a land-use contract with the city.

Dominion said in a letter to council: "Now that Bill 42 has been enacted and there is no process by which land-use contracts can be amended, we would like to formally apply to have the land zoned to a C-2 service commercial or such other appropriate commercial zone."

The company claims the reason for seeking the change is because it has instances where it has been unable to sell land because of the size limitation, under the land-use contract.

The contract calls for minimum lot size to be 20,000 square feet and Dominion has proposed 10,000 square feet.

Aldermen, however, were not to be rushed into a decision and tabled the matter until Dominion Construction sends someone to the council table to outline in detail what it proposes to do with the land.

Mayor William Moore said he "resented" reading in the press that the company was planning a shopping centre.

Dominion was a contender for a shopping centre some three years ago, when the nod was finally given to Commerce Capital, which developed the Driftwood Mall south of Courtenay.

The matter will be lifted from the table when Dominion presents its case to council.

Duncan vows action on noise complaints

DUNCAN — City council has assured a delegation of Dobson Street residents that it would be taking some action to ensure that the residents' peace and quiet would not be disturbed by the "noise" from a local disco.

One resident told council the "the noise emanating from Juliet Enterprize Ltd.'s disco, Trans-Canada Highway and Dobson Street, could be compared to native music. It sounds like you are in Africa, with the continual thump, thump, thump beat."

She said residents had repeatedly phoned the disco to complain of the noise, "but on the few occasions that they were able to hear the phone, they told us they were within their licence, which allowed them to operate until 2 a.m."

She complained that some patrons on leaving the disco ring the doorbells of elderly residents in the area, "terrifying them."

The residents complained teenagers, as well as adults, were using the disco, as the teenage disco held on the premises previously had been discontinued.

"Lots of young people, I'm sure they are under age, are frequenting the premises.

"When the police are called and go in by the back door, it's like rats leaving a sinking ship, as all the youngsters pour out the front door."

Mayor Ken Paskin said: "There is obviously a noise problem there. The first thing we must do is to see what authority we have, and try to do something about it."

Ald. Mike Caljouw agreed: "We must do something, but I don't suppose you (the residents) would want the business to close down."

"That would be just perfect, but too much too ask," replied the residents.

Paskin said: "I'm sure we will have the necessary authority under our bylaws to deal with this matter. I can assure the residents we will be taking some action."

Council moved to check its noise bylaw with its solicitors with a view to enforcing the bylaw.

In addition, immediate representation will be made to the disco owners to see what can be done to alleviate the noise.

City commissionaires will also be periodically checking the building.

Considerable discussion took place between Paskin and Ald. Mike Coleman on a proposal to give three readings to a bylaw to increase the mayoral and aldermanic salaries by about three per cent annually.

Ald. Coleman, a local lawyer speaking against the motion, said: "While we are in office we should not be concerned with lining our pockets.

"I'm not opposed to an indemnity increase, but I'm opposed to making it for any of us that are now in office. It should be done for incoming councils."

Coleman maintained that persons, before being elected to pubic office, should, during their campaign, inform the electorate that they intended to increase their salaries as soon as they were elected.

He said: "Everyone who stands for public office should know what the rate of pay is at that time, and run on that basis. I contracted with the electorate to get paid on the base of pay that was current when I ran for office."

Paskin accused Coleman of "speaking out of both sides of his mouth."

He said aldermen had not had a raise for the past two years.

"Most of the council members will be up for election this fall and the public can judge them then.

"Most members of the public that I talk to think that council is not paid enough."

Coleman replied: "If it's simply a question of dollars, I think it should be higher, but a rate change should take effect at the time of the election."

Paskin accused Coleman "of grandstanding."

He said: "I'm sorry that you made such an issue of it, because you know very well we are the only ones that can change indemnities for this year."

The matter was put to the vote and all council members voted in favor of the increase, with the exception of Ald. Coleman.

Mayor speaker at hotel parley

COURTENAY — Mayor George Piercy of Comox was guest speaker at the dinner which wound up the recent quarterly meeting of the B.C. Hotels Association.

Held at the Mexicana Inn, the sessions brought together directors from all regions of the province.

Wives of delegates were taken on a bus tour of the Comox Valley with Ruth McKellar of Courtenay-Comox Chamber of Commerce as host.

Driver Wayne Heine presented each delegate with facts on the valley.

Association president Ken Noble chaired the dinner meeting.

Mayor Piercy told delegates his group, the municipalities of Vancouver Island, experienced the same difficulties in getting to meet with government as does the hotel association.

He said there must be greater liaison between elected officials and provincial bodies.

Mrs. McKellar welcomed delegates to the Comox Valley and said the Courtenay-Comox Chamber of Commerce was willing to assist in any way to promote Vancouver Island and the Comox Valley.

Boss quit over risk

TORONTO (CP) — A former shift foreman at Ontario Hydro's nuclear power station at Pickering, Ont., says he left his high-paying job several months ago because he believed the attitudes of some middle-management officials could cause a serious accident.

Ken Millray, a 53-year-old mechanical engineer now with Westinghouse Electric Co., said he was concerned about increasing radioactivity in heavy water at the plant and had discovered that a huge vacuum-building system within it could kill or maim workers.

But he said he was more worried about management preoccupation with productivity. When a unit had to be shut down for repairs, "the big thing is to get it running," he said in an interview from Wilmington, Del., where he was helping repair a turbine in a conventional power plant.

Supervisors often reminded maintenance crews of the high cost of an idle nuclear unit, Millray said. But the real danger was the impatience stemming from "the prestige of the person in charge."

They also realized that radiation safety rules weren't always followed, he said.

"There's a tendency to look the other way until a guy gets a dose—and then it's his fault."

Millray said a mechanical crew had to remove a motor while a reactor was at full power within the past year, when a one-ton motor that drove a crane in another reactor building failed. There was no replacement for the Norwegian-built unit, he said.

On another occasion, a new operator almost lost control of his reactor when he punched commands into the wrong computer, Millray said, but the incident "was not reported at all."

He also said he was suspicious that Hydro was "fudging the figures" on radiation exposures because the health physics department was trimming figures on tritium—the radioactive element formed during neutron bombardment of deuterium oxide, or heavy water.

However, department manager Donald Watson said the figures changed because new monitoring devices approved by the Atomic Energy Control Board replaced previously used ones that were inaccurate on tritium exposure levels.

"We were trying to come up with a better measurement of what was actually being received," he said.

In addition, Watson said the dose statistics appeared lower as a result of AECB experiments that showed that exposure of the chest, where the devices are worn, was 13 per cent above that of the gonads, the area this type of radiation attacks.

A senior Hydro official, Kevin Keane, said the vacuum system at Pickering, where he was station manager until two months ago, was powerful enough to trigger hurricane-force winds for up to a minute.

He also agreed with Millray that the system could be set off by a major leak of steam from a boiler, pipe or valve inside a reactor building.

Keane said risks to workers involved in the vacuum system "are a real concern to some people, but must be kept in perspective."

Montreal crimes unsolved

MONTREAL (CP) — Almost 78 per cent of 136,172 crimes reported in Greater Montreal last year went unsolved, according to the police department's annual report released this week.

But Police Director Henri Paul Vignola said the city's crime rate had dropped by five per cent since 1978, despite a three-per-cent reduction in the size of the force.

The over-all solution rate throughout the province was 38.6 per cent, but Montreal's Chief Detective Gerald Cholette cautioned against comparisons between urban areas and rural towns accounting for most of the provincial police force's jurisdiction.

"In rural areas, everyone knows everyone and strangers stick out more easily than in a large municipality like ours," he said.

What's happening at Hillside?

MAY
16-19 B.C. HYDRO THERMAL DISPLAY
24-25 Victoria Schools Home Economics and Fashion Show
28-31 Canoe Safety Display

JUNE
1-2 Cage Bird Society Display
6-16 Craven Foundation — Cars of '50's
18-23 Playground Display
25-30 Canada Week
25-30 Classic Car Display

5-17

at Hillside

IF IT FITS ... REPAIR IT!

including Wallabees

If it's leather, we can repair it. Whether it's shoes, coats, purses — you name it, we'll fix it! For guaranteed expert workmanship and fast service, bring all your leather goods to . . .

Hillside SHOE CLINIC 595-1025 On the Outside at Hillside

TRAVELLING??
Luggage Repairs
quickly and expertly done. Also expert repairs to fine leather goods.

2-15

Hillside

Remember a cup of tea or coffee here is still 25¢

next time . . . take a few minutes out for a bite to eat and a bit of a rest

snack bar on the mall near the fountain

1-18

at Hillside

DROP-IN for the PANT SPECIAL

Poly/wood blends and machine washable 100% polyester in assorted colours, plains and checks. Sizes 30 to 42.

Reg. $30 to $32.00.

SPECIAL $15.95

THE CLOTHES HANGER
HILLSIDE SHOPPING CENTRE 595-1244

5-17

find it at Hillside

DISCO BAGS

A popular style in fabric and leather, or straw and fabric. Clutch, hand, and shoulder bags to wear with almost any outfit! Priced from

$9 to $30

OPEN 'TIL 9 WED., THURS. AND FRI.
J.REID SHOES
HILLSIDE SHOPPING CENTRE

5-16

Sears Tire and Auto Centre

Save $7

Sears "48" maintenance—free battery

46.99 Group 22 FC Reg. $53.99

Here's dependability at a price you can afford. Maintenance-free so you should never have to add water. Tough polypropylene case and extra-wide plates give you power to meet most driving needs. 4-year guarantee; 18-month free replacement.

Sears. Automotive (28). Personal shopping only.

"Super-powered" Diehard battery

58.99 Group 22FC

Our very best maintenance-free battery . . . the "super-powered" Diehard. Has five-year guarantee with two-year free replacement. Shop Sears for all your automotive needs!

Save $3

5-gallon gas can

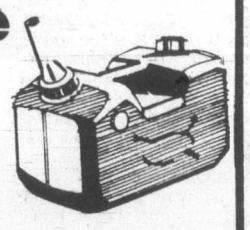

Plastic can is UL/CSA certified for holding petroleum products, acids and chemicals.

8.99 Reg. $11.99

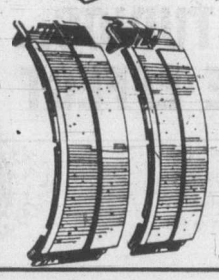

Save $2 on brake shoes to fit most domestic cars. Bonded for sure-safe driving. Reg. $17.99 exchange $15.99

6-amp. 12-volt battery charger in steel casing with carry handle. Insulated cables, clips $35.99

Sears adjustable hi-riser shocks. For extra safety, support. Guaranteed 18 months or 18,000 miles ..... $59.99 pr.

Convenient air adjuster kit

64.99 each

Raise or lower all makes of air-adjustable shocks right from the driver's seat. Easy installation instructions incl.

Sears: Automotive (28). Personal shopping only.

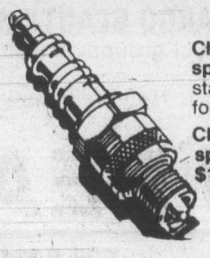

Champion® regular spark plugs for outstanding engine performance ea. $1.19

Champion® resister spark plugs .....ea. $1.69

Universal wire kits with easy-to-follow instructions.

4-cylinder kit $5.99
6-cylinder kit $7.99
8-cylinder kit $9.99

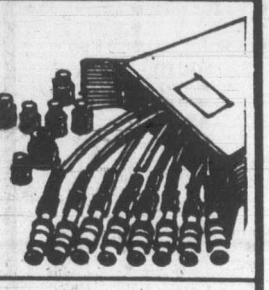

Simpsons-Sears Ltd.

'Reg.' and 'Was' refer to Simpsons-Sears Ltd. prices.

5-17

find it at Hillside

KOSHER STYLE CORNED BEEF, lb. 4.99
BLACK FOREST HAM, lb. 4.99
DANISH SAMSO CHEESE, lb. 2.99
English All-Purpose 8-oz. WINE GLASSES Each 99¢

YOGURT MAKERS

6-CUP
Semi automatic Special 15.95
Automatic Special 21.95

8-CUP
Semi automatic Special 17.95
Automatic Special 23.95

Limited Quantities.
OPEN 'TIL 9 WED., THURS., FRI.

Anytime is a Good Time for Cheese

INTERNATIONAL LITTLE CHEESE and WEIN SHOPS
Hillside Shopping Centre 595-3232

Candidates tackle mass-layoff issue

By HUBERT BEYER
Colonist reporter

Candidates seeking last-minute support for next Tuesday's federal election were grilled Tuesday night on matters relating to the federal public service, including the possibility of massive layoffs and the right of public servants to political participation.

The all-candidates meeting was sponsored by the Public Service Alliance of Canada.

Officials and candidates were somewhat disappointed that only 45 people showed up for the meeting, a fact which was attributed to the hockey game shown on television the same night.

The sponsors had invited candidates from the Victoria, Esquimalt-Saanich and Cowichan-Malahat-The-Islands ridings, but there were a lot of no-shows, particularly from Esquimalt-Saanich where candidates had a prior commitment.

In their opening statements, the candidates touched briefly on a number of issues and planks in their platforms.

Gretchen Brewin, New Democratic Party candidate in Victoria, said the NDP would rebuild the economy which had badly suffered from mismanagement by the Liberal government.

She said the NDP would bring some long-term planning to government, something that had not been done until now.

An "industrial strategy" was absolutely essential for the revival of Canada's economy, she said.

Progressive Conservative incumbent in Victoria, Allan McKinnon, defended the Tory plan of cutting back the public service.

He said a Conservative government wouldn't start a program of massive layoffs. The public service would, instead, be reduced by attrition.

He said an estimated 34,000 public servants were retiring every year. Of those, 20,000 would simply not be replaced.

Robert Monaghan, Liberal candidate in Victoria, defended the Liberal government's economic policies. As in previous meetings, he stressed that the often-quoted national debt of $100 billion was not excessive. It was in line with the country's gross national product.

In the mid-Fifties, he said, the national debt stood at about 34 per cent of the GNP. Under the leadership of Trudeau and his Liberal government, the national debt had been reduced to 18.9 per cent of the GNP, he added.

Ernie Knott, the Communist candidate in Cowichan-Malahat-The-Islands, made the predictably strongest attack, not only on the Liberal government, but the entire apitalist system.

There had been for years a sustained offensive on the living standard of Canadian workers, he said.

Canada was suffering from a world-wide capitalist crisis and there was a determined effort to redistribute the wealth in this country in favor of the rich, he said.

Jim Manly, who is running for the NDP in Cowichan-Malahat-The-Islands, couldn't make it to the meeting, but he sent Richard Hughes, a party faithful.

Hughes told the audience on behalf of Manly that the Liberal government had shown its disdain for the public service by the way in which it attacked postal workers.

He said the government was trying to make public servants the scapegoats for its own political shortcomings.

A number of prepared questions were put to all candidates, including the issue of Bill C-22, which called for tieing public service salaries to those in the private sector.

The bill died on the order paper when the election was called.

All candidates agreed basically that the bill shouldn't be reintroduced.

On the question of whether pensions should be indexed for all Canadians, the answers weren't quite so clear. Mrs. Brewin, Knott, Monaghan and Manly's substitute came out in full support of indexing, but McKinnon said while he was in favor of paying adequate pensions, indexing them might not be as easy as it sounded.

Next was the question of whether public servants ought to be allowed to participate in the political process.

The NDP candidates said they should be with the possible exception of "some very sensitive areas" in the upper hierarchy of the public service.

McKinnon said that some political impartiality was needed and that ideally, the public service should be apolitical.

Monaghan had no reservation about public servants coming out in favor of parties during or in between elections.

And Knott said "we might as well make legal what is being practised already."

Most of the senior public servants in Ottawa, he said, got their jobs because they were political.

Advance poll turnout lower

The vote count in both the Victoria and Esquimalt-Saanich ridings was slightly below the 1974 total when the three-day advance poll for the federal election closed at 8 p.m. Tuesday.

The returning officer for Victoria reported an advance poll voter total of 2,368, a small drop from the 2,581 total in the 1974 advance poll.

In Esquimalt-Saanich, 2,300 voters cast advance poll ballots, down from 3,135 in 1974.

A spokesman said the fact the 1974 advance poll was held on the July 1 weekend when more voters knew they would be out of town election day may have been responsible for the higher advance turnout last time around in Esquimalt-Saanich.

Figures for up-Island ridings were unavailable Tuesday night because of the logistics involved in getting vote totals in from far-flung polls to returning officers.

There is early voting from noon to 6 p.m. and 7-9 p.m. today, Thursday and Friday in the returning officers' offices, but only for persons who will definitely be out of town and unable to get to the regular poll on election day, Tuesday, May 22.

Canada CAMPAIGN '79

Two new leaders

There are two new King Fisherman Contest leaders and a tie for the Radiant hootchie-fly trophy.

Clay Corner, 1115 McBriar, has taken over the chinook lead with a 34-pounder caught at Aldridge Point on Strip Teaser and weighed in at Cheanuh Marina.

As a *Colonist* subscriber he is in line for a Kodak Colorburst Camera from Colwood Pharmacy as well as a Silver Anniversary Trophy, but his lead should be beaten this holiday weekend.

Sandra Morneau, 2632 Fernwood is new leader in the trout category. She pulled in a six-pounder from Cowichan Lake, using Flatfish, and weighed her catch at Ben's Marina at Youbou.

However, Morneau is not a *Colonist* subscriber and therefore not eligible for the King Fisherman Contest merchandise prize.

In the contest race for *Colonist* subscriber with heaviest salmon caught on a fly or hootchie-type lure is George Allan, who now ties with R. W. Chapell's 18-pounder for the Radiant Trophy.

Allan caught his fish in Pedder Bay on a black and white hootchie.

All the above anglers win King Fisherman Silver Anniversary fun decals.

Latest King Fisherman entries:

SPRING (CHINOOK)

Cheanuh Marina

Clay Corner; 34.0, Aldridge Point, Strip Teaser.
Larry Goodson; 31.0, Beechey Head, Strip Teaser.
Jack Radford; 24.8, Beechey Head, anchovy.
Doug Rogers; 16.0, Beechey Head, Radiant Minnow.
Herb Stern; 11.0, Super Herring Teaser, anchovy.
Ann Semenowich; 27.0, Aldridge Point, minnow.
Jim Puckett; 5.2, 5.6, 5.0, Aldridge Point, Strip Teaser.
U. Rannankari; 11.0, 10.0, 10.0, 7.0, Beechey Head, Strip Teaser.
G. McDormand; 6.8, 9.4, Beechey Head, anchovy.
Wicker Watt; 6.0, Aldridge Point, anchovy.
Bob Vink; 12.8, 11.8, 5.0, 12.0, Beechey Head.
Fred Johnston; 8.4, Beechey Head, Strip Teaser.
Phillip Krimmel; 18.4, Beechey Head, Strip Teaser.
Roy Temple; 10.0, Beechey Head, Strip Teaser.
H. P. Rollin; 6.0, Tom Mack.
Ross Bracken; 7.2, Beechey Head, Strip Teaser.
Dave Anderson; 23.8, 14.8, 10.0, Church Rock, Spring King.
Ken Jones; 17.8, Beechey Head, anchovy.
A. J. Park; 6.0, Beechey Head, Strip Teaser.
Pat Campbell; 5.0, Aldridge Point, Radiant Squirt.
Kevin Park; 6.4, trap shack, anchovy.
J. E. Shaw; 12.0, Beechey Head, Strip Teaser.
Jean Paul Daneau; 13.8, Church Rock, Happy Hooker.
Gordon Thompson; 6.0, Beechey Head, hootchie.
Ralph Bradshaw; 5.8, Beechey Head, minnow.
Mike Yakimovich; 6.0, 7.0, Church Rock, Beechey Head, anchovy.
J. W. Wakeham; 6.0, Church Rock, minnow.
Brian Busby; 14.0, Becher Bay, Strip Teaser.
Dorothy Allison; 18.0.
W. Ormiston; 8.0, 8.8, Church Rock, Strip Teaser.
Dave Lobb; 10.0, Church Rock, anchovy.
K. Buchanan; 9.0, Aldridge Point, Strip Teaser.
Art Moysychyn; 19.0, 6.8, Becher Bay, anchovy.
Joe Luksic, Cobble Hill; 17.0, Becher Bay, Strip Teaser
Merv Leadley; 14.0, Beechey Head, hootchie.
Thomas Britton; 19.0, Beechey Head, anchovy.
Jim Robinson; 20.0, 5.8, Church Rock, Strip Teaser.
J. Argau; 12.0, 5.4, Beechey Head, Strip Teaser.
Pam Turnbull; 9.4, Bedford Island, minnow.
Mary Mowat; 22.8, Beechey Head, anchovy.
Vince Favor; 5.4, Aldridge Point, Strip Teaser.
Donna Armstrong; 13.8, Aldridge Point, Strip Teaser.
A. A. Kasapi; 10.0, Church Rock, minnow.
Myrna Whitton; 10.0, Bedford Island, Strip Teaser.
Don Cox; 15.0, Aldridge Point, large anchovy.
L. H. Murphy; 8.0, Beechey Head, Strip Teaser.
Don Cox; 15.0, Aldridge Point, large anchovy.
L. H. Murphy; 8.0, Beechey Head, Strip Teaser.
W. G. Stephenson; 10.8, Bedford Island, Spring King.
M. Mitcham; 12.0, trap shack, anchovy.

Pedder Bay Marina

Stan Griff; 20.0, Pedder Bay kelp bed, Strip Teaser.
Gerald Neal; 15.8, Pedder Bay, Strip Teaser.
K. E. Kavanaugh; 12.4, 5.0, Church Rock, white Needlefish.
Gail St. Cyr; 11.0, Pedder Bay, Strip Teaser.
Ian Ainsworth; 10.8, Pedder Bay kelp bed, white hootchie.
J. E. Phillips; 8.0, Church Rock, white Needlefish.
M. Droessaer; 5.8, 5.0, William Head kelp bed, minnow.
L. T. Painter; 17.0 Race Rocks, Super Strip Teaser.
Jerry Lambert; 7.12, Pedder Bay, Herring Strip.
Keith Leggett; 17.0, Church Rock, Radiant lure.
U. Roth; 10.0, Pedder Bay, Strip Teaser.
B. Hodgson, Surrey; 9.0, 7.0, Pedder Bay, Strip Teaser.

CUT THE COST OF LIVING!
AT RIGA'S DO IT YOURSELF
FABRIC SALE 3 DAYS ONLY
THURSDAY — FRIDAY — SATURDAY, MAY 17, 18 19
VELVETS (Inc. La. France) ALL AT 9.95 yd. Reg. to 32.00 yd.
COTTONS (Inc. Sandersons) ALL AT 9.95 yd. Reg. to 23.95 yd.
TWEEDS (Inc. Woeller) ALL AT 6.95 yd. Reg. to 42.50 yd.
VINYL ALL AT 4.95 yd. Reg. to 16.95 yd.
REMNANTS (FOR PIECE) ALL AT 4.95 yd.
20% OFF ALL FOAM RUBBER AND POLYFOAM.
20% OFF ANY SPECIAL ORDER FABRIC.
SLIP-COVER SPECIAL From Only 199.00 Labour Chesterfield Suite
DRAPES Plus Fabric at Regular Price 1.99 Panel
RE-UPHOLSTERY — DRAPES — BOAT AND CAMPER CUSHIONS
RIGA UPHOLSTERY 383-7621
29 MARKET SQUARE, VICTORIA, B.C.
5-17

Brutality probe pressed

The Victoria Civil Liberties Association is backing a request that authorities investigate an allegation of police brutality.

The incident occurred in the early morning of May 1 when an arresting officer of the Sidney RCMP detachment, Grant Bottrell, charged David Krenbrink and John Wolski with loitering and prowling by night.

Krenbrink has requested an investigation and has said that Bottrell's assault on himself was witnessed by four other persons, including two Victoria police officers, an RCMP officer and Wolski.

Krenbrink appeared before Judge William Ostler on May 1 with facial injuries and bloodied clothing.

Defence lawyer for Krenbrink, Harold Turnham, told Ostler, "Apparently his condition is courtesy of the arresting police force."

Crown counsel Robert Mulligan suggested during Krenbrink's afternoon appearance that the allegations should be followed up.

Civil Liberties president Frank Preston said in an interview Tuesday he had sent letters to the Sidney RCMP, RCMP headquarters in Victoria and the B.C. Police Commission regarding Krenbrink's request for an investigation.

The letter to the Sidney RCMP says Krenbrink was requesting the investigation according to Section 39 of the Police Act.

"We understand that Mr. Krenbrink will, if the investigation is not undertaken forthwith, request that the matter be referred to disciplinary tribunal, in accordance with Section 40 of the Police Act.

"In the interim, we request that the officer be dealt with immediately in a manner which is consistent with your recognition of the seriousness of the circumstances," the letter says.

SHOP WISE
BEST FOOD BUYS!
TWO LOCATIONS:
5124 CORDOVA BAY RD. VICTORIA MON. THURS. 9-6 FRIDAY 9-9 SAT. 9-6 SUN. 11-6
9819 5th STREET SIDNEY (formerly Capital Market) MON.-FRI. 9-9 SAT. 9-6 SUN. 10-6
We Reserve the Right to Limit Quantities.
Prices Effective Thurs.-Sun., May 17-20
NEW LOCATION IN SIDNEY FORMERLY CAPITAL MKT.
CLOSED VICTORIA DAY MON. MAY 21
FRESH CUT-UP CHICKEN 89¢ lb.
PURE PORK SAUSAGE lb. 1.09
SCHNEIDERS WHOLE FRIED CHICKEN 2-lb. frozen 3.39
OLYMPIC WIENERS Reg. 1 lb. 1.05
SWIFTS CHICKEN LOAF 16 oz. 1.39
FRESH SMALL SIZE PORK SPARERIBS lb. 1.49
HUNTS TOMATO SAUCE 14 oz. 2/75¢
HUNTS TOMATO PASTE 5½ oz. 3/89¢
HUNTS TOMATOES 14 oz. 2/89¢ Stewed or whole
DOW BATHROOM CLEANER 14 oz. 99¢
IMPERIAL SOFT MARGARINE 1-lb. tub 79¢
BLUE RIBBON COFFEE 1-lb. Pkg. 2.49
CANADA NO. 1 NEW POTATOES 5 lbs. 89¢
CANADA NO. 1 CARROTS 3-lb. cello 59¢
CANADA FANCY RED DELICIOUS, NEWTON APPLES 4 lbs. 89¢
TULIP LUNCHEON MEAT 12 oz. 98¢
SWANSON TV DINNER Chicken, Beef, Turkey, 11½ oz. 98¢
PALM ICE CREAM 4 litres 2.79
CANADA DRY GINGER ALE 26 oz. 2/89¢ Plus Deposit
GOOD HOST ICED TEA MIX 24 oz. 1.79
NALLEY'S POTATO CHIPS Natural 150 grams 69¢
KRAFT MIRACLE WHIP 1 litre 1.49
KRAFT CHEESE SLICES 2 lbs. 3.19
KRAFT MAYONNAISE 24 oz. 1.39
5-17

An open invitation.

You won't find a better B.C. beer
Isn't it the best beer you've ever tasted?

Final
TELEPHONE
383-4111
CLASSIFIED
386-2121

The Daily Colonist.

Cloudy, high 18
Weather Details on Page 2

Vancouver Island's leading newspaper since 1858

No. 131 — 121st Year | Victoria, British Columbia, Thursday, May 17, 1979 | ***** | 20¢ Daily, 30¢ Sunday

Dollar's drop aids big 'breakthrough'

Industrial profits soar 58% in year

OTTAWA (CP) — After-tax profits of Canadian industry increased during the first quarter of the year by a staggering 58.3 per cent compared with the same period last year.

In releasing the profit figures Wednesday, a Statistics Canada spokesman said this is the largest quarterly increase in profit levels in at least five years.

He said an extraordinarily large jump in profits such as this is known by economists as a "breakthrough," an increase which occurs once every few years and pushes profits to a new level.

"It's like industry has finished climbing one set of stairs and transferred to a second staircase," he said.

The last breakthrough was in the late 1973-early 1974 period, he said.

The profit figures released Wednesday show that during the three-month period ending March 31 all industries reported after-tax profits of $4.1 billion. This compared with $2.6 billion for the correspnding quarter of 1978.

The increase in profits was much larger than the jump in sales — 17.8 per cent — during the quarter.

In dollar terms this was a $13.5-billion increase, to $88.9 billion this year from the first-quarter figure of $75.4 billion in 1978.

The chief contributor to increased industrial profits was the manufacturing sector.

The sector as a whole reported a 68-per-cent increase in first-quarter profits compared with last year. Total after-tax profit for the first three months of the year in manufacturing was $1.9 billion compared with $1.1 billion for the corresponding period in 1978.

Several industries were noticeably above the rest of the manufacturing sector.

Wood and furniture industries reported a first-quarter increase in profit levels of almost 300 per cent. This year's total of $146 million compares with $55 million in 1978.

Profits for paper and forest products increased by almost 300 per cent to $286 million frm $104 million during the first quarter of 1978.

Metal fabricating, which is primarily steel, showed an increase of more than 100 per cent — to $102 million during the first quarter of 1979 from $52 million for the corresponding period last year.

Profits for machinery plants almost tripled to $64 million compared with $24 million for the first quarter of 1978.

Textiles and knitting reported a 100-per-cent increase; to $63 million from a first-quarter figure of $32 million last year.

Mining, however, recorded a profit increase below the industrial average. Its first-quarter jump in profits was 35 per cent, bringing profits for the three-month period to $750 million.

Economists have attributed much of the strength of manufacturing in recent months to last year's devaluation of the dollar.

This gave exporting industries — especially forestry — a competitive edge in foreign markets. The forestry industry now is operating at almost 100 per cent capacity.

Profit pie 'not ready for slicing'

TORONTO (CP) — Higher inflation rates could be set off if wage settlements are tied to current high consumer price increases and 1978's improved profits, the chairman of the national commission on inflation warned Wednesday.

Harold Renouf told a business conference that forecasts for an increase in the Consumer Price Index of eight per cent in 1979 and more than seven per cent next year can be avoided if wages are restrained.

"We have much cause for optimism about the future if we can hold our competitive edge, keep our unit costs down and above all refrain from trying to get a bigger piece of the pie before it is baked.

"DON'T BE MISLED INTO imagining that all the current surge in profits represents a solid new pie that is up for grabs."

Renouf, former chairman of the Anti-Inflation Board, told the luncheon meeting of the Conference Board in Canada that wage restraint and higher prices because of the fall of the Canadian dollar combined to produce last year's increases in profits.

But those were "temporary, windfall profits" which must not be the basis for larger wage settlements.

He told delegates that different causes are pushing up prices in 1979 compared with three years ago.

In March's 9.2-per-cent annual rate of increase in the CPI, food prices rose 17.4 per cent while non-food items rose 6.5 per cent.

THREE YEARS AGO, IN March, 1976, food prices rose 6.7 per cent and non-food prices 9.8 per cent in the nine per cent annual increase rate.

The drop in the non-food price rate is due largely to a decline in the increase in labor costs, he said, from more than 15 per cent in 1975 to 5.6 per cent last year.

"Long-lasting economic decisions should not be made in the belief that current inflation rates are unalterable. Let's not build transient price pressures into our price and wage structures."

Renouf said the dollar's devaluation over the last two years was a sign from the international community that prices and costs were out of line in Canada.

"In my view, the process of adjustment to two years of dollar devaluation is not yet complete. The continuing large international payments deficit indicates we are still trying to live beyond our means.

"THE LESSON FROM LAST year's experience is clear: Further restraint this year in seeking income gains will help us to further strengthen our competitive position."

He was disturbed by the willingness of many Canadians to live under wage and price controls, and called on the business community to demonstrate that the marketplace can discipline itself without government intervention.

Government's fiscal and monetary policy is important, "but a strong and healthy economy still must have intelligent, self-disciplined and at times courageous decisions in the market place."

The national commission on inflation was established this spring to monitor prices and profits. Unlike the AIB, it has no power to roll back wage increases or profits.

Auto premiums going up in '80 despite surplus

VANCOUVER (CP) — The Insurance Corporation of B.C. garnered a surplus in 1978 but the crown corporation's manager says premiums will be going up next year.

Robbie Sherrell told a news conference Wednesday ICBC is in better financial shape with a $6.1 million surplus in 1978 compared with an $8.6 million deficit in 1977.

But Sherrell said that although the corporation's finances are in good order, motorists should expect some kind of an increase in premiums but he refused to say how much that increase would be. Most motorists have already paid their 1979 premiums.

He said the surplus amounted to only 1.5 per cent of the corporation's total income of $410 million.

Although premiums will increase, Sherrell said the method of determining them will be fair because the emphasis on safe-driving discount eligibility will be shifted to the performance of the driver rather than the vehicle. He said discounts will increase by $10 million to $100 million this year.

Sherrell said the change, effective Sept. 1, concerns the recently-announced elimination of the requirement that vehicle owners must pay a minimum six-month Autoplan premium before claiming a discount.

Drivers will now be eligible for one, two and three-year discounts when making new and renewal insurance purchases, according to their claim record. In addition, the change means new residents in B.C. will be eligible for discounts according to their claim-free record in their previous area of residence.

Sherrell said newly-licensed drivers, buying and insuring a vehicle for the first time, must earn the discount year by year. One year of claim-free driving will earn a one-year discount.

Although the emphasis will be shifted to the driver, an owner of more than one car would only be penalized once for a claim, Sherrell said. If the owner of two cars

Page 2—Car rate

DISCOUNT: A SHIFT OF GEARS

The following are changes indicated in policy Wednesday by ICBC:

EMPHASIS on safe-driving discount eligibility to shift from car to driver.

DRIVERS to be eligible for one, two and three-year discounts on new or renewal insurance purchases.

OWNER of more than one car can be penalized only once for a claim.

ICBC studying removal of age, sex, marital status and territory as rate-determining factors.

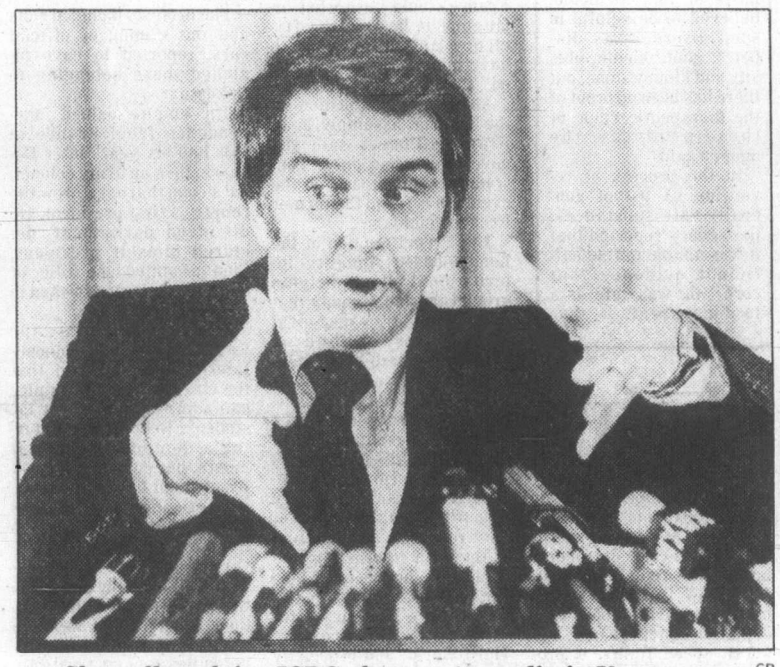

Sherrell explains ICBC changes to media in Vancouver —CP

Million meshing minds: Back up there, Skylab.

BROOKLINE, Mass. (Reuter) — The belief in mind over matter will be tested next week when more than a million people will be asked to meditate on keeping the U.S. Skylab space station from falling to earth.

The Brookline Institute for Psycho-Energetics, which researches "psychic energy," said the test would start at 10 a.m. PDT May 25, and last 7½ minutes.

About 65 radio stations across the United States are appealing for participants.

"We will be having people concentrate their mental energy on moving Skylab farther into orbit," the institute's assistant director, Chris Kilham, explained.

One participant, Dan Baer of the psychology department of Boston College, said, "I will try to make contact with the object and get a sense of it and try to heal it and bring it into balance."

The 83-ton Skylab is due to fall next month, with 35 tons of it expected to make it through the atmosphere and hit earth.

Kilham said his project was aimed at generating enough "mind power" to push Skylab from its orbit of 270 kilometres to one 160 kilometres higher.

"We want more than a million people," he said.

He claimed the movement of objects by mental influence without physical contact had been documented in laboratories around the world, although he said it had not been tried on such a project as this and whether it would work was "another issue entirely."

Mediator for press pulls out

Mediator John Kagel headed for his San Francisco home Wednesday following a breakdown in talks aimed at ending the 6½-month-old strike-lockout at Vancouver's two daily newspapers, the afternoon *Sun* and morning *Province*.

A spokesman for the joint council of six newspaper unions said Kagel reported he was withdrawing because he felt he could be of no further help. There was no indication of an attempt to seek another avenue of resolution.

INSIDE

Witness asked aid with Thorpe book
Page 3

Victoria Day: beer to bands
—Page 31

The Arts	39
Bridge	36
Business	12-15
Classified	51-62
Comics	50
Crossword	36
Editorials	4
Entertainment	31
Horse Happenings	38
King Fisherman	63
Letters	5, 6, 7
Living	38, 40
Marine Calendar	17
Medical	41
Names in the News	3
Provincial Court	24
Sports	18-21

Ex-Hughes aide deported

VANCOUVER (UPI) — Former Howard Hughes aide John Meier, wanted by U.S. officials on charges of obstructing justice, was deported to the United States Wednesday, Meier's relatives said.

John Meier Jr., one of Meier's three children, said his father had been taken from Oakalla Prison after Justice Minister Marc Lalonde signed his deportation order.

From Seattle, he was to be flown to Salt Lake City where he is wanted by Utah authorities on two charges of obstructing justice.

Meier had been in Oakalla since the Supreme Court of Canada rejected his appeal three weeks ago of an extradition order issued last December.

The charges against Meier in the United States stem from a civil suit against him by the Hughes Tool Co. The suit alleges Meier defrauded Hughes of close to $8 million on the sale of Nevada mining claims.

Meier
. . . taken from Oakalla

Tragedy hits pro diver at 10 metres

Rescue attempts failed to save the life of a professional scuba diver who got into trouble Wednesday while diving for geoduck clams in 10 metres of water just south of James Island near Sidney.

RCMP Constable Paul Brochez said Wayne Joseph Mills, 27, of Sooke, was dead on arrival at Royal Jubilee Hospital.

Brochez said Mills was an experienced diver who had been catching geoduck clams for Van Neer Fish Industry of Sidney. His diving equipment has been sent to the RCMP labs in Vancouver for analysis.

He said Mills' plight was noticed by a fellow diver who had been accompanying him in a boat. The diver said Mills came to the surface splashing, then submerged again. Using a lifeline, he pulled the man into the boat. Mills was given oxygen while being transferred to hospital.

Bastion of Amin captured

LIRA, Uganda (UPI) — Tanzanian forces completed capture Wednesday of the key stronghold of Lira after wiping out a convoy of Idi Amin's retreating troops in a daring nighttime attack through perilous swamps in some of the war's heaviest fighting.

The Tanzanians and troops of Uganda's new provisional government triumphantly entered Lira after the battle to find the town deserted and pillaged.

The victory left just two northern cities, Gulu and Amin's hometown of Arua and a surrounding small area of northwest Uganda in the hands of the deposed dictator's forces.

Hayakawa
. . . 'they're not working'

$2.50 GAS? HE'S ALL FOR IT

Get poor off road—senator

WASHINGTON (UPI) — Republican Senator S.I. Hayakawa of California said Wednesday the price of gasoline should go up because rising costs will get the poor—who don't need gasoline anyway since they are not working—off the road. *(See also Page 49.)*

Hayakawa said when gasoline prices rise, demand will go down.

"Let the price of gas go up—$1.25, $1.50, $2, or $2.50," he said.

Hayakawa said President Carter should simply let gasoline prices rise, so that the poor will not be able to buy it.

"The important thing is that a lot of the poor don't need gas because they're not working," Hayakawa told reporters after the California congressional delegation met with Carter.

"Wealthy people are driving around in their private jets and Cadillacs and they're going to do that whether they have to pay 95 cents for gas or $2 to $3 for gas," he said. "That's what it means to be wealthy."

"Every five minutes on a television commercial, we hear advertisements from Omnis, Toyotas, Cadillacs, Oldsmobiles, Chryslers. People are buying cars like crazy," he said. "The demand for gasoline goes up, up, up."

Roll Over To 1070
CFAX 1070
THE VICTORIA AIRFORCE

The Daily Colonist.

Sports, Pages 18-21
Entertainment, 31

Section Two | Thursday, May 17, 1979 | Page 17 ★★★★★

Odds on McKinnon but NDP, Grit hopes high

Canada CAMPAIGN '79

VICTORIA

By HUBERT BEYER
Colonist reporter

Monaghan

McKinnon

Brewin

Ratzlaff

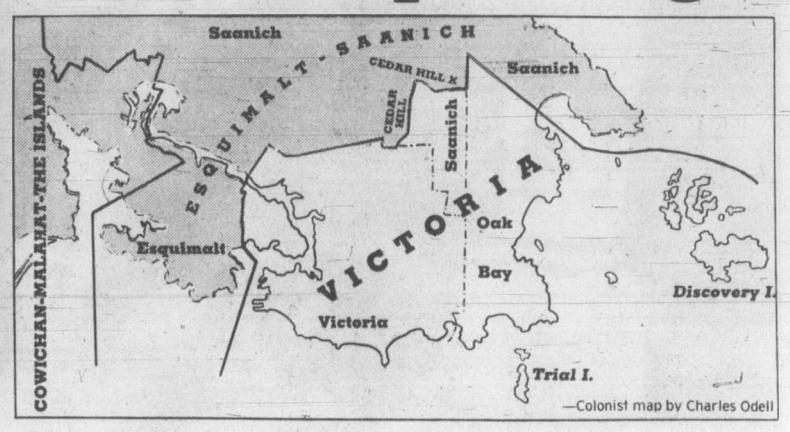

—Colonist map by Charles Odell

ONE THING VICTORIA voters in next Tuesday's federal election can't complain about is a lack of choice.

Candidates offering themselves for election in the Victoria riding cover most of the political spectrum, from the radical Marxist-Leninist ideology at the left to Progressive Conservative thinking on the right, with the Liberal and New Democratic Party platforms wedged somewhere in between.

The candidates, on the other hand, can't complain about a lack of issues, mostly old and familiar ones—unemployment, inflation, an ailing economy, Canadian unity, energy policies, the sliding dollar, capital punishment, abortion, labor unrest.

It is mainly around those issues that the campaign has been fought, but an additional issue that has emerged in this campaign more so than in previous ones is the question of leadership. The Liberals have clung furiously to Prime Minister Trudeau's image as a leader and statesman while trying hard to paint Tory leader Joe Clark as lacking in leadership qualities.

One man who has benefitted from this leadership tug-o-war is NDP leader Ed Broadbent, the third man. He has attacked Trudeau's and Clark's leadership qualifications, offering himself as a sound alternative.

THAT STRUGGLE FOR THE projection of the best image will undoubtedly play a role in local ridings, Victoria included.

As for the choice of candidates in the Victoria riding, there are four: Allan McKinnon, Progressive Conservative; Robert Monaghan, Liberal; Gretchen Brewin, NDP and Dorothy Ratzlaff, Marxist-Leninist.

It's safe to assume that Mrs. Ratzlaff will not make a big wave in the electoral pool. There's a limited market in Canada for the policies advocated by that party, such as "immediate expropriation of monopoly capital and imperialist property without any compensation . . . to end the political and constitutional authority of the British North America Act . . . to abolish the federal and provincial governments, the parliaments, legislatures and assemblies and all other institutions established under the British North America Act."

To the Marxist-Leninist Party, the election campaign provides a platform from which to preach. Not even the candidates expect to make an impact at the polls.

THAT LEAVES THE familiar three-way race between the Tories, the Liberals and the NDP.

Judging from the historic precedents and barring a revolutionary swing of the vote, McKinnon would appear to have the odds on his side.

Historically, Victoria has supported Conservatives. Since 1871, the riding has elected 30 Conservative candidates and 12 Liberals.

McKinnon has been representing Victoria as a Tory MP since 1972 when he unseated Liberal David Groos who had held the riding since 1963.

He has been defence critic for the Tories and is considered somewhat of an authority on NATO matters.

If The Tories win the election, McKinnon is virtually assured of a cabinet post, most likely that of defence minister.

But more important, McKinnon has been credited with serving his constituents well. Apart from the federal issues, it is an incumbent's performance at the grass-roots level which is most likely to get him back into office.

McKINNON HAS CONDUCTED a low-key campaign. He's not an orator. His appeal lies in in the dispassionate and calm manner in which he puts his views across.

He built most of his election platform from federal issue materials. Economic mismanagement by the Liberal government has been the main target. Tory proposals, such as the scheme to make mortgage interest payments income tax deductible, gave him the positive thrust.

McKinnon has been on the defensive with regard to the Tory plan to cut back the public service, but he has consistently stressed that a Conservative government wouldn't initiate massive layoffs.

Instead, a reduction in the work force would be achieved by attrition. Of the estimated 34,000 public servants who retire every year, 20,000 wouldn't be replaced, according to McKinnon.

Monaghan, a Victoria lawyer, not only has to overcome his opponent's popularity, but also the unpopularity of the Liberal government which runs particularly strong in the West.

Monaghan has come through the campaign looking fairly well. He defended Liberal policies with eloquence and, whenever possible, backed them up with figures. When he didn't have an answer, he admitted it, rather than talking his way around an issue.

ONE OF MONAGHAN'S main arguments to diffuse charges of Liberal economic mismanagement has been statistics on the much-quoted national debt.

National debt, according to Monaghan, must be regarded in relation to the gross national product. In times of inflation, the national debt, he says, will also be greater, but on a comparison basis, it's actually smaller.

During the mid-50s, he has told the public, the national debt stood at about 34 per cent of the GNP. Under Liberal leadership it has been reduced to its present 18.9 per cent of the GNP.

If this were the year of Trudeaumania, victory would be easier for Monaghan. As things are, he will have to fight hard to beat McKinnon.

In fact, he will probably have to fight hard for second spot with Mrs. Brewin.

MRS. BREWIN'S ASSETS in this campaign are the strengthening of the NDP provincially and the fashion in which Broadbent has acquitted himself of the campaign challenge.

The party machine, which gained the NDP eight provincial seats and incresased the popular NDP vote in last week's provincial election to an unprecedented 46 per cent, was never taken out of gear.

She also hopes for some disillusionment on the part of the voters with what are often called the old-line parties. If the sentiment exists, it has never been translated into seats before, but NDP organizers say that it may finally happen in this election.

Mrs. Brewin has concentrated her campaign efforts on the traditional NDP image of providing social programs on a more equitable basis.

But she also has picked up on Broadbent's theme of presenting the NDP as a party which can offer economic alternatives.

She has told audiences throughout the campaign that the NDP would initiate long-range planning for Canada's economy, rather than ad-hoc reaction to crises.

THE BREWIN NAME also works in her favor. Her husband, John Brewin, was president of the provincial NDP and recently lost out to Frank Mitchell in the nomination for the NDP in Esquimalt Port Renfrew.

Her father-in-law, Andrew Brewin, was an NDP MP in Toronto from 1962 until he retired this election. Mrs. Brewin herself comes from old CCF and NDP stock.

Putting all factors together, Mrs. Brewin believes she can pull off a victory Tuesday, but she knows it's not going to be easy. Federally, Victoria hasn't exactly been ideal NDP ground.

The riding includes Oak Bay. The boundary runs through Victoria Harbor, along the city boundary with Esquimalt, across the Gorge and Burnside Road. Then it runs along the Saanich boundary and Cedar Hill Road, takes in a small area of Gordon Head and moves over into Oak Bay.

THE RIDING ENCOMPASSES every social and economic stratum of society, from the obvious wealth of the Uplands to the working class districts of James Bay and Fairfield.

It is in those areas where the NDP will probably do well, provided there is a spillover of the pro-NDP vote from the provincial into the federal election.

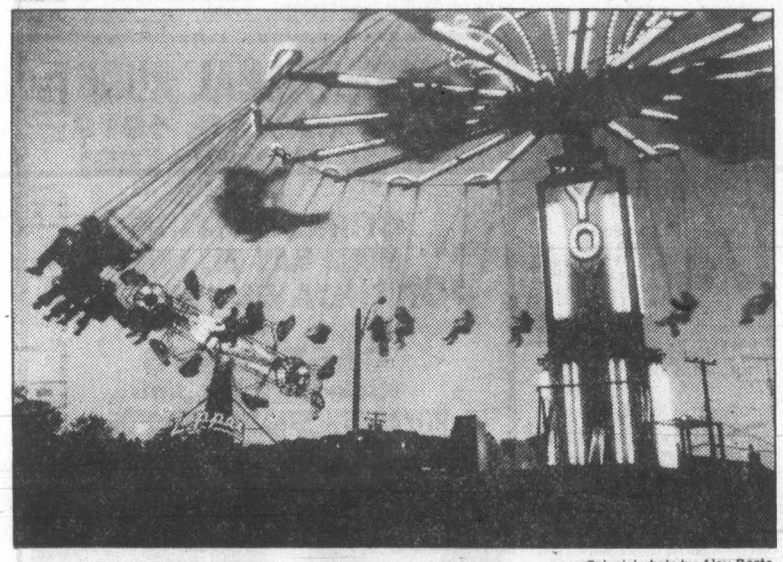

—Colonist photo by Alex Barta

Night riders

Evening sky outlines intrepid passengers whirling through space aboard midway ride at 33rd annual Victoria Jaycee Fair. The extravaganza runs until Saturday night at Memorial Arena, the curling rink and surrounding grounds. Fair has exhibits, entertainment, midway with rides and games of chance and special features on display, including an Indianapolis race car, an unlimited-class hydroplane and two *Playboy* playmates.

Trustee urges building halt

No new school space should be built anywhere in the Greater Victoria school district until all existing space is used, even if some students have to take buses to school, a Greater Victoria school trustee said Wednesday.

During discussion of the school board's latest planning report, Dr. Mark Fisher told the planning committee that the board should relax its commitment to the concept of neighborhood schools, particularly for senior grades.

He suggested that only the primary grades, from kindergarten to Grade 3, should continue the concept of the neighborhood school within easy walking distance.

Permanent buildings, a low pupil-teacher ratio, and a high level of learning diagnosis would be features of the primary grades, but beyond that level students should, if necessary, travel to other nearby schools if the school closest to their home is filled. Educational programs in the intermediate grades would be more flexible, with greater dependence on portable classrooms, Fisher said.

"We have to regionalize, in a less parochial way, our secondary schools," Fisher said. He noted that the school board has recently invested or committed about $4.5 million in renovations for Victoria High, and might encourage a shift of secondary students from Lambrick Park, now experiencing serious crowding, to Vic High where enrolment projections show a steady decrease in students.

"We have to weigh the cost of busing against the cost of a permanent building amortized over 30 years. It's a heck of a lot cheaper to give a kid a bus pass than to build an addition to Lambrick Park and a few years later give Vic High to the provincial government for a dollar a year. That's very bad planning."

In a wide-ranging discussion, the school board also discussed the relative merits of portable classrooms versus permanent construction.

One of the assumptions in the planning report is that permanent construction is preferred when a school must have more than four portables, but it has never been explained why portables are inferior, said trustee Susan Brice, who said that as a teacher she preferred portables.

Superintendent Allan Stables said the main factors to consider were the lower operational costs of permanent classrooms, and the lower capital cost of portables.

Stables told the committee that the district faces no immediate "crucial, critical, stupendous physical planning problems," from the administration's point of view.

Some important planning decisions with long-range implications should be made, among them the use of attendance boundary changes to control school enrolment and staff shuffles in schools with low enrolments.

Beating claim probed

A full inquiry is being launched into a claim that an RCMP officer beat a man arrested for prowling and loitering in Sidney on May 1.

Superintendent Scotty Gardiner of RCMP headquarters in Victoria has requested a full report on the incident involving Constable Grant Bottrell of the Sidney detachment and David Dean Krenbrink, jointly charged with John Wolski with loitering at night and prowling by night.

Krenbrink appeared before Judge William Ostler in Victoria provincial court May 1 with facial bruises and bloodied clothing and defence lawyer Harold Turnham said his client's appearance was "courtesy of the arresting police force."

Krenbrink said that four people, including two officers from the Victoria police force and another Sidney RCMP officer witnessed the beating.

The Victoria Civil Liberties Association has joined in the call for an investigation into Krenbrink's charge of police brutality.

Cpl. George Spencer, acting head of the Sidney detachment, said the incident was investigated immediately afterwards and a report was sent Monday to subdivision headquarters in Victoria.

Spencer said Krenbrink's formal request for an inquiry under provisions of the B.C. Police Act wasn't received until Wednesday morning.

Spencer said he would try to interview Krenbrink and Wolski and, if further action is necessary, the case would be referred to a disciplinary tribunal in accordance with the act.

Meantime, Spencer said, Bottrell had been assigned administrative duties in the detachment office and had been taken off patrol duty.

Pylons planned for Peninsula

Region panel wary of Hydro move

B.C. Hydro wants to build overhead transmission lines from the Highlands through Saanich Peninsula to Sidney, and sought Wednesday to implicate the capital Region District in the project.

Members of the regional plan management committee decided to table the matter pending further reports.

Ross McCarlie, land supervisor in Hydro's property division, said workshops and public hearings will be held for affected residents before the line is built.

He said rights of way have already been acquired between the Pike Lake substation and the Heal Lake area. Easements on land, or acquisition of land between there and Sidney have yet to be negotiated, although he said, Hydro hopes to avoid expropriation.

Hydro is also hoping for permission to use overhead transmission lines, which, said McCarlie, would cost between $7.3 million and $8.5 million, depending upon the type of poles. Underground from Heal Lake would cost around $30 million.

A route running through or alongside DND property at Heal Lake, then easterly to the centre of the Peninsula, and north to Sidney, has been outlined. However, he said, that route can be changed if it appears necessary.

McCarlie said he expects the line to take 2 to 2½ years to complete. "We're not pushed for time," he said. "We don't need to start surveys for about a year."

According to McCarlie, Hydro will need a corridor about 110 feet wide along the 30-kilometre route.

CRD chairman Murray Glazier said after the meeting that he is opposed to the proposed route. He wants all utilities channelled into one corridor, preferably alongside the Pat Bay highway. "We don't want to have a series of single purpose corridors up the peninsula," Glazier said.

Blanshard bridges on way

The four Bailey bridges at Seymour and Vernon on the Blanshard Street extension, cause of a number of accidents over the past six months, are to be replaced by permanent structures.

Saanich municipal engineer Clifford Warren said Wednesday tenders would be called soon by the highways ministry.

The announcement comes on the heels of a Canadian Transport Commission ruling denying a request by Canadian National Railways to abandon the rail spur the bridges now span.

Pedestrian subways will be built at both crossings.

Asked what traffic detours would be in effect during the construction period, Warren said, "That's highways problem, not ours."

Ministry slashes cash for hospital beefups

Hospital equipment and minor renovation budgets in the Capital Region have been cut back drastically by the health ministry, and the regional hospital and health planning commission intends to protest to the provincial government.

Hospital planner Murray Halkett told the commission Wednesday that the hospital programs branch of the health ministry had cut back previously approved funds for equipment and minor ranovations by almost half.

In March, the hospital programs branch authorized the expenditure of $700,000 for minor building improvement projects and $1.5 million for equipment in the region over the coming year, but last month the commission learned the totals had been cut back to $700,000 for equipment and $500,000 for building improvements.

The cutbacks have forced the region to restrict building improvements to top priority items related to patient or building safety, and since a list of these items totals about $1 million, even many of them will not receive funds this year, Halkett said.

Cut from the budget were items such as replacement of unsafe floor surfaces, improvement of bedpan handling equipment which currently poses a cross-infection danger, hand rails in corridors, replacement of a dangerous access to a hospital, and replacement of electrical wiring which does not meet current standards..

While members of the commission suggested that the availability of some referendum funds had permitted higher-than-average expenditures for equipment and minor building renovations, none of these expenditures were "frivolous," Royal Jubilee administrator Michael Fraser said.

Fraser said that other hospitals in the province must be facing similar cutbacks, and said that hospitals should collectively protest inadequate equipment allowances which they receive from the province.

Sears

enjoy outdoor living shop Sears

Shop now through Sat., May 19 while quantities last.

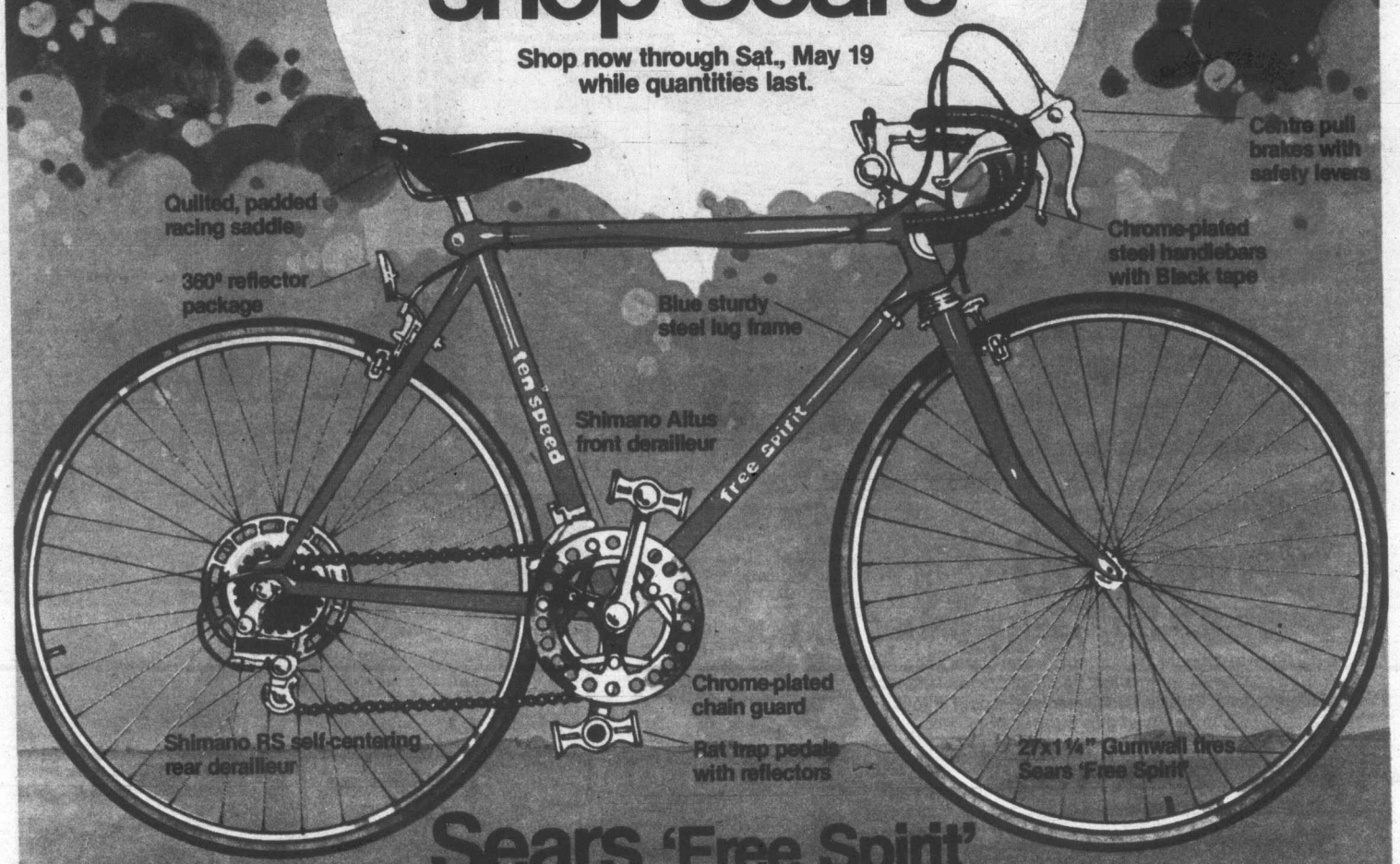

Sears 'Free Spirit'

Light Denim Blue 10-speed racer loaded with great features—all at a low price!
Men's 21" frame. 06R 027 960.
Men's 23" frame. 06R 027 961.
27x1¼" bicycle tire. Reg. $3.49.
06R 028 091 ..... $2.99

119.99 Men's 21" or 23"

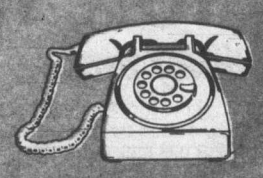

Sears 24-Hour Teleshop: 595-3161

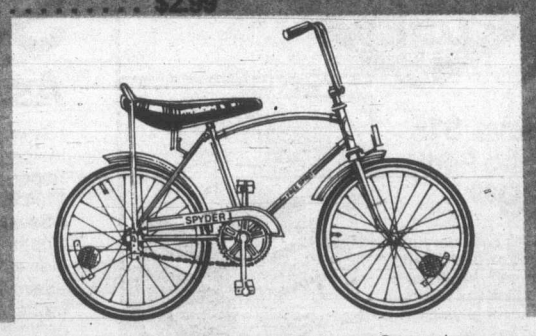

Save $10
Boys'/girls' Free Spirit Hi-rise bike
69.99 Reg. $79.99
Strong Blue steel frame; Chrome-plated handlebars, fenders. Black banana seat; sissy bar. 360° reflectors. Boys'. 06R 027 662. Girls'. 06R 027 663.
Sears Sports Centre(s). 24-Hour Teleshop.

Simpsons-Sears Ltd. Satisfaction guaranteed or your money refunded. 'Reg.' or 'was' refer to Simpsons-Sears prices.
24 Hour Teleshop VICTORIA 595-3161 • Hillside Centre, 3190 Shelbourne Street • Open daily 9:30 to 5:30; Wednesday, Thursday and Friday till 9.

Sears

A

Note: For boats shipped beyond the Greater Vancouver Metro area, a transportation charge applies.

HOME OF SIMPSONS-SEARS SPORTS ADVISORY COUNCIL
Sears Sports Centre

Save $70

14' deluxe aluminum cartopper

a-Made of top-quality aluminum, lapstraked for greater strength. 3 metal seats with foam flotation. Deluxe cast bow and stern handles. Rated for 20 hp motor. Full length deck. Max. load 875 lbs. A great boat for rough water! 06R 025 141.

629.99
Reg. $699.99

Save $60

Sears 9.9 hp. 'Gamefisher' motor

b-9.9 hp twin-cylinder 'power loop' water-cooled engine with full gearshift . . . forward, neutral, reverse. Thermostat controlled. 3-blade, semi-weedless prop. Tilt lock; shallow water drive. Twist grip throttle. 2-gal tank. 06R 060 085.

859.99
Reg. $919.99

c-15 hp. Gamefisher. As above.
06R 060 086. Reg. $1019.99 . . . . . **$959.99**

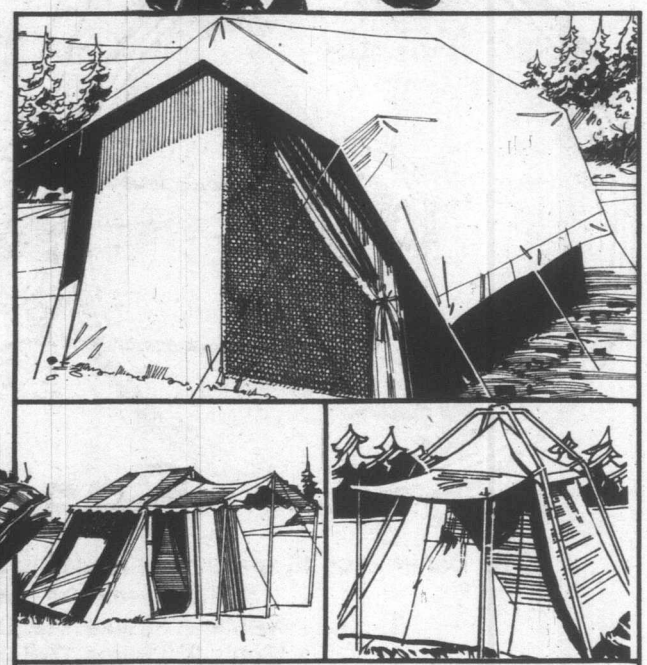

Save $5

3 lb. sleeping bag

24.99 Reg. $29.99

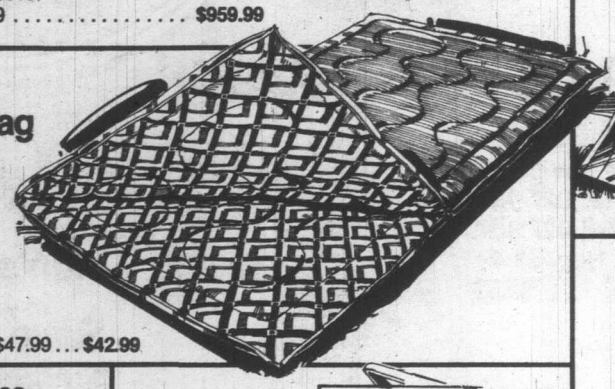

d-Cosy yet lightweight polyester fiberfill. Med. Brn. nylon outer shell resists drafts. Sani-Gard treated. 06R 040 019

e-Save $5. Double bag.
4 lb. fill. 06R 040 020. Reg. $47.99 . . . **$42.99**

Camping accessories

f-Save $2. Folding sling chair. Blue print. 06R 041 008. Reg. $14.99 . . . . . **$12.99**
g-Save $2. Spring cot. 4-position back. Blue. 06R 041 037. Reg. $24.99 . . . . . **ea. $22.99**
h-Spring bed cover. Fits most styles. 06R 041 062 . . . . . **ea. $7.99**
j-5 tube air mattress, with pillow. 30x72". 06R 041 217 . . . . . **$12.99**
k-Save $2. Foam slab. 2"x27"x72". Reg. $9.99 . . . . . **ea. $7.99**
m-Save $2. Foam slab. 3"x27"x72". Reg. $11.99 . . . . . **ea. $9.99**
n-Save $4. Double size foam. 3"x54"x72". Reg. $19.99 . . . . **ea. $15.99**

Save $15

Pak-a-Potti

89.99

p-Gas and odor tight flush valve. 2.8 Imp. gal. cap. waste holding tank has rear outlet for emptying. 06R 044 208

q-Potti powder deodorant. 06R 044 208. **$3.99**

Save $10 to $15

Assorted holiday tents

r-Save $15. 'Aventur' tent. 7'2" gable roof tent sleeps 3. Inside tubular steel frame, 2-ply cotton treated with Aqua-Repel. Sewn-in plastic floor. 06R 075 995. Reg. $104.99 . . . . . **$89.99**

s-Save $10. 9x12' bungalow tent. Sleeps 4-6. 'D' style zippered door with screened window. Sewn in floor. 2 side windows. 06R 075 056. Reg. $129.99 . . . . . **$119.99**

t-Save $15. 9x9' nylon tent. Sleeps 4. Rust resistant steel frame, cotton roof, nylon walls. Poly floor, canopy. 06R 075 135. Reg. $94.99 . . . . . **$79.99**

Sears: Sports Centre (6). 24-Hour Teleshop.

Save $100

Exclusive to Sears! Our finest golf clubs, approved by the pros.

249.99 Reg. $349.99

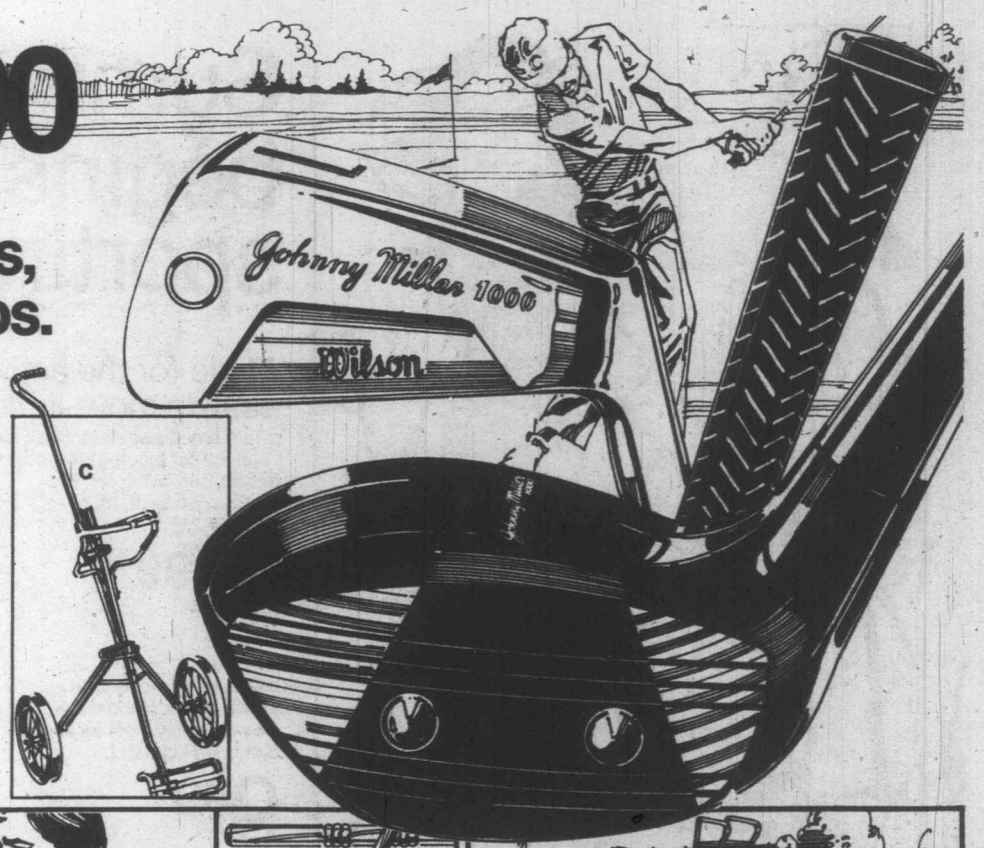

a-Johnny Miller investment cast pro-quality clubs by Wilson. Our finest men's set features fore-weighted woods for control, Ebony finish for deep good looks. Irons of investment cast stainless steel. 'Unilite' pro-shafts of stainless steel. Men's right hand set incl. 1, 3, 5 woods; 3, 4, 5, 6, 7, 8, 9 irons and wedge. 06R 031 601.

b-Save $10 on golf bag. 8½" round, expanded vinyl; 14 tube inset. Green/White or Brn/Gold. 06R 031 836. Reg. $59.99. **$49.99.**

c-Golf cart features auto-fold, adjustable handle. 06R 031 880. **$56.99**

Value! Men's, ladies' T-shirts

3.88 each

d-Powder/Navy or White/Navy. Ladies' 10, 14, 16. 06R 086 376. Men's 36, 40, 44. 06R 086 375.

e-Save $3 on croquet set. Bag. incl. 06R 078 104. Reg. $22.99. **$19.99.**

f-Save $3 on Trac ball set. Family fun. 06R 078 239. Reg. $15.99. **$12.99**

Save $25

Super slider gym set

s-For hours of fun! 4-leg set has long central slide, 2-seat sky-scooter and 2 swings. Strong steel frame. 49R 024 529.

79.99 Reg. $104.99

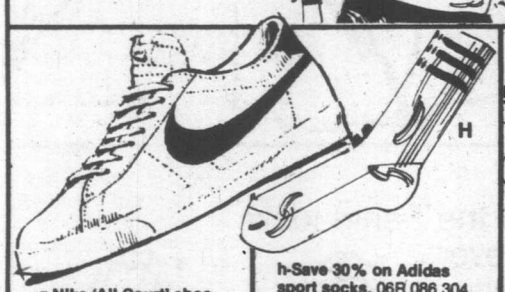

g-Nike 'All-Court' shoe with famous Nike sole. White. Men's 7-12 (06R 086 331); Ladies' 6-9 (06R 086 332). **$20.99.**

h-Save 30% on Adidas sport socks. 06R 086 304. Reg. $1.99. **$1.39.**

j-Save 28% on ladies' sockette. Shoe-top height. 06R 086 217. Reg. $2.49. **$1.79.**

k-Save $2 on Johnny Miller golf balls. M100 balls are high-compression, durable. 06R 031 280. Reg. $14.99 doz. **$12.99.**

m-Save 22% on Wilson 'Match Point' tennis balls. Tin of 3. Yellow. 06R 072 053. Reg. $3.49. **$2.69.**

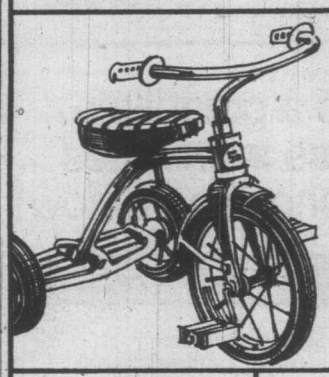

Save $7

on deluxe 12" trike

28.99 Reg. $35.99

t-Single steel frame, padded banana saddle. Fuchsia finish. Great buy! 49R 010 195.

n-Save 33% on tennis bag. 'Australian' bag has outside ball pocket, racquet pocket. Blue. 06R 072 094. Reg. $13.49. **$9.99.**

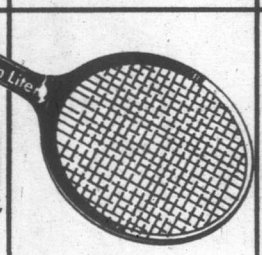

p-Save $4 on jr. tennis racquet. Australian 'Lite' with head cover, leather grip. 06R 072 119. Reg. $16.99. **$12.99.**

Save $5

r-Spalding 'Australian' wood racquet. Ash overlay. Asstd. grip sizes. 06R 072 515. Reg. $22.99. **$17.99.**

Sears Sports Centre

Sports Centre(8). 24-Hour Teleshop.

u-Save $3 on stilts. Sturdy red painted steel. Adjustable foot-rest height. 5'6". 49R 015 037. Reg. $9.99. **$6.99.**

v-Save 33% on Nancy Drew and Hardy Boys books. Adventure stories for kids of all ages. 49R 014 067. Reg. $2.99 each **$1.99.**

w-Save 21% on ride-on-duck. Yellow non-toxic plastic. 49R 010 078. Reg. $6.99. **$5.49.**

Toys(49). 24-Hour Teleshop.

Summer shape-up begins with Sears sporting wear

Made for the active life . . . easy-to-move-in comfort gear

a-Two-toned sweatshirt with sleeves . . . great for jogging! Hand-wash poly/cotton. White/Lt. Blue, Lt. Blue/White. S, M, L. 07R 009 212

15.99

b-Matching shorts with elastic waist. Hand-wash poly/cotton. Colors as above. S,M,L. 07R 005 011.

9.99

Women's Sportswear(7). 24-Hour Teleshop.

THE FASHION PLACE
Sears

c-The Tennis T-shirt in a polyester-and-cotton interlock knit. Hand-wash. In White with Lt. Blue trim or Lt. Blue with White trim. Sizes S, M, L. 07R 009 210 B **11.99**

d-The Tennis Skirt of polyester/cotton has elasticized waist. Hand-wash. In White/Lt. Blue trim or Lt. Blue/White trim. Sizes S, M, L. 07R 002 987 B. **9.99**

e-Golfing T-shirt in a comfortable polyester-cotton blend. Hand-wash. White, with contrasting collar in Red, Beige or Navy. Sizes 10 to 18. 07R 003 903 B. **15.99**

f-Golf Skirt with front pleats, elasticized waist and 2 side pockets. In polyester/cotton. Machine-wash-dry. Beige, Red or Navy. Sizes 10 to 18. 07R 005 015 B. **17.99**

Women's Sportswear(7). 24-Hour Teleshop.

Sew up a great little sundress in minutes . . . Sears shows you how!

7.99 each

Sears Fashion Fabrics

It's easy with a Sears 'instant sundress'. The upper part of the material is shirred, creating a full, gathered skirt below. No zippers or buttons! Just sew the back seam and hem. Easy-care woven polyester-cotton in mini-floral and challis prints. Fits up to 36" bust. 36R 018 798 C.

Fabrics(36). Personal shopping only.

Going Metric

Remember:
a metre is 10% longer than a yard.

This summer the T-shirt looks prettier than ever in pointille knit

g-V-necked T-shirt with wide waistband and scallop-stitch edging. Machine-wash at 'low'. Peach, Pink, Blue, White. S,M,L. 07R 006 054

6.99

h-Cool tank top has scallop-stitch edging, wide waistband. Machine-wash at 'low'. Colors as above. S,M,L. 07R 006 055.

5.99

Women's Sportswear(7). 24-Hour Teleshop.

Value!

Woven gabardine pants in a stylish straight-leg look

13.99

What a low price to pay for these comfort-fitting zip-front pants of woven polyester! Tab-and-button closing. Inseam length fits heights of about 5'3" to 5'7". Machine wash-and-dry. Available in Powder Blue, Yellow, Off White or Navy. Misses' sizes 10 to 18. 07R 004 954 B.

Women's Sportswear(7). 24 Hour Teleshop.

Comfy spun polyester T-shirts

Your Choice **7.99** each

Just machine-wash-dry. Sizes S, M, L.
a-Has V-neck, elasticized waistband. Banana, Pink, Blue, White. 07R 003 102 B.
b-Collared style, with contrast piping trim. In Peach/White, Lt. Blue/White, Navy/White or White/Red. 07R 003 163B.

Two-piece short set

12.99 each

c-Woven cotton-polyester set with a look of terry-chenille. Short-sleeved top has scoop neck line. Pull-on shorts, inseam about 2½". Machine-wash-dry. In Natural, Yellow, Celery Green. 10-18. 07R 002 844 B.

Women's Sportswear(7). 24-Hour Teleshop.
Personal shopping only on swimwear items.

One and two-piece swimsuits of stretchy nylon-Lycra® spandex knit

15.99 and **19.99** each

Sunny styles let you move with ease! Nylon jersey lined crotches. Hand-wash; hang-dry.
d-One-piecer with boy-leg styling. Natural bra. In Black, Turquoise, Blue, Grn., Brn. 10-16. 07R 009 310 **$15.99**
e-'Ring' bikini has a top with halter ties at neck, and snap-closing at back. Natural bra. Pull-on briefs. Red, Rust, Blue or Lilac. 8-14. 07R 002 052 **$15.99**
f-Printed two-piecer with molded bra cups and pull-on boy leg briefs. In assorted prints. 10 to 16. 07R 009 340 **$15.99**
g-Printed one-piecer can be worn with halter straps or bandeau-style. Natural-type stretch nylon lining at bra. In assorted prints. 10-16. 07R 009 366 **$15.99**
h-(not shown) 2-pc. hipsters and bikini styles in asstd. prints. 07R 020 044 **$19.99**
j-(not shown) 1-pc. Maillot, halter or bandeau styles. 07R 020 001 **$19.99**

SHAPE SHOP

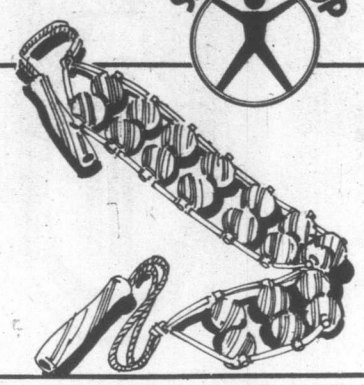

Save $2

Body massager

6.99 each

k-Reg. $8.99. Wooden balls roll back and forth to relieve minor aches and pains caused by muscle fatigue. 08R 026 090

Sun tanning specials

m-Noxema eyeguards ..... 59¢ ea.
q-Coppertone tanning Butter. 80 g ..... ea. $1.99
s-Coppertone Tropical Blend Oil. 110 ml .. ea. $1.89
t-Coppertone Tropical Blend Lotion. 110 ml ..... ea. $1.89
u-Johnson & Johnson Insect repellant spray. 266 g ..... ea. $2.89
v-Johnson & Johnson Off towelettes ... pkg. $2.19

Sears: Health & Beauty(8) 24-Hour Teleshop

Sears

Sonic 'Leisures' in durable leather. Canadian made and only at Sears!

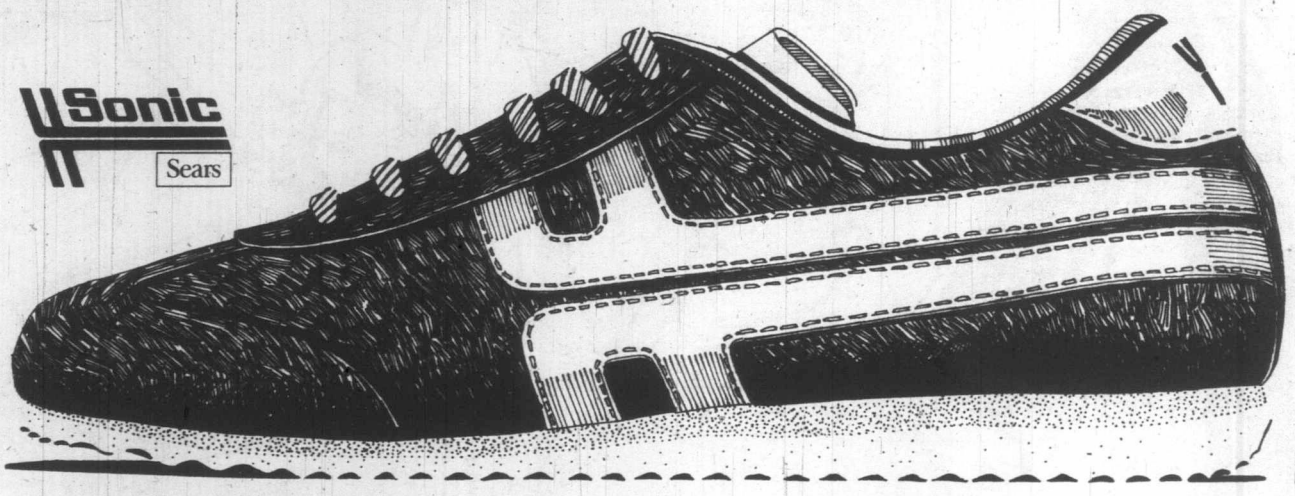

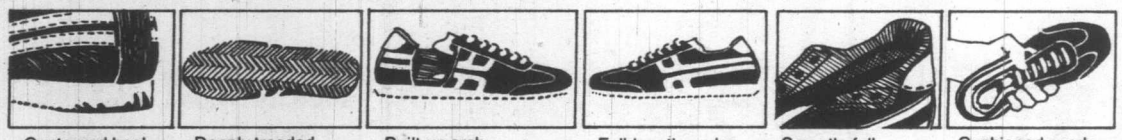

Contoured heel, flared sole | Deeply treaded molded rubber sole | Built-up arch, padded tongue, collar | Full-length wedge midsole, toe bumper | Smooth, full inside heel lining | Cushioned suede or leather uppers

Save $4

Rugged Sonic athletic shoes for the whole family—in suede or smooth grain leather. Great styling, padded comfort.

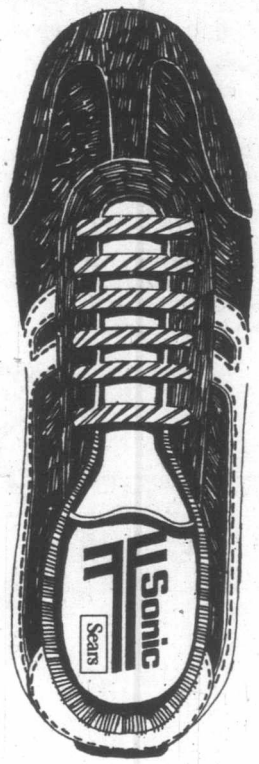

Men's sizes Reg. $18.99 **14.99 pair**

Women's/boys' Reg. $17.99 **13.99 pair**

Children's sizes Reg. $16.99 **12.99 pair**

Men's. Full and half sizes 6½ to 11 plus 12. D width (med.). Suede: Navy/White, Beige/Choc. or Brn./Yellow. Smooth: White/Royal. 67R 097 566 B.

Women's. Full and half sizes 6½ to 9 plus 10. B width (med.). Suede: Navy/White, Beige/Choc. Smooth: White/Royal. 54R 097 567 B.

Boys'. Full and half sizes 3 to 6. D width (med.). Suede only: Navy/White, Brn./Yellow. 67R 097 568 B.

Child's. Sizes 11, 12, 13, 1, 2. C width (med.). Suede only: Navy/White, Brn./Yellow. 54R 097 569 B.

Sears: Women's/Children's Shoes(54). Men's/Boys' Shoes(67). 24-Hour Teleshop: 437-2211.

Sears

Action tops and summer wear at prices you'll find hard to beat!

10.99 each

Choose from 3 good-weather fashion styles. An ideal combination of quality and sensible pricing means that building your spring wardrobe doesn't have to break your budget.
a-Johnny Miller shirt with 3-button placket, knit collar. In wide range of colors. 36-46. 33R 033 449.
b-Knit shirt with insert pocket, cuffed sleeve. Beige, Powder or Yellow. 38-44. 33R 033 200.
c-Knit with solid color shoulder with piping. 2-pc. collar. Asstd. colors. 36-46. 33R 033 293.

Save $2 on handy hooded sweatshirt

13.99 Reg. $15.99

d-A multi-purpose hooded pullover that's great for jogging, camping or that anytime casual look. Easy-care 100% polyester, in Beige, Brown, Blue or Navy. 36-46. A great buy! 33R 023 154.

Value-priced summer tops!

4.99 each

e-Pick up several of these cool summer classics, in your choice of stripes or plains. Easy-care polyester-cotton. Sizes S, M, L, XL. **Crew neck T-shirt.** 33R 033 143; **Sleeveless Tank top** 33R 033 095.

Men's Furnishings(33). 24-Hour Teleshop 437-2211.

Save 16%. Short-sleeved summer dress shirts

2 for $10 Reg. $5.99 each

f-Cool, short-sleeve style with chest pocket. Poly-cotton blend in White, Blue or Tan. 14½ to 16½ reg. fit. 33R 024 350.
g-Save 40%? on ties! Your choice of asstd. prints, in 100% polyester. 33R 063 710. Reg. $5 ..... **$2.99 ea.**

7

Cottage-pool-patio Spring Carpeting Event

Beautiful, practical, durable indoor-outdoor floor styles at low, low prices

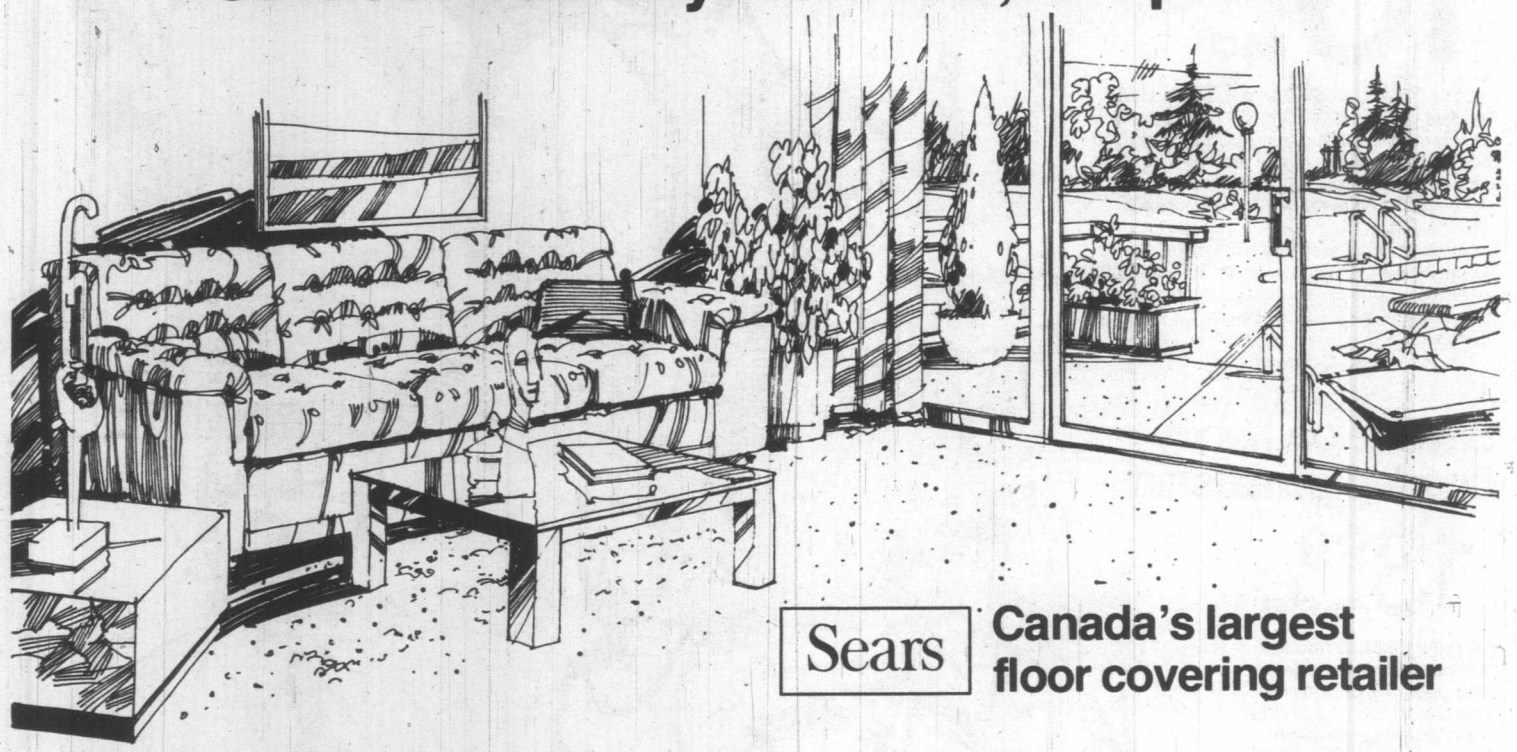

Sears **Canada's largest floor covering retailer**

Artificial 'Econo Turf' ... looks just like grass

5.49 sq. yd.

a. Grass-like indoor/outdoor carpet with a 100% polypropylene pile. Resists weather, rain or snow. Perfect, economical way to carpet patios, poolsides or boat decks. Grass Green. Approx. 6' wide. 37R 021 011.

Sears: Floorcoverings(37). Phone enquiries welcome.

'Sunnyside' — our most popular indoor/outdoor

2.99 sq. yd.

b. Easy to clean 100% polypropylene pile. You can even use a garden hose! Long wearing and tough. Highly resistant to color-fade. In a choice of six decorator colors to match every need. Approximately 12' wide. Buy now! 37R 018 150 C.

'Playhouse' cushioned indoor/outdoor carpeting

3.79 sq. yd. Reg. $3.99

c. 100% polypropylene pile can handle rough going easily. Sound-absorbing rubber underpad. In 6 colors. Approx. 12' wide. 37R 021 520 C.

'Rugged' colorfast indoor/outdoor carpeting

4.29 sq. yd. Reg. $4.89

d. 100% polypropylene ribbed pile. Won't fade in sun. Unaffected by rain or snow. Use anywhere in/around the house. 7 colors. Approx. 12'w. 37R 021 200 C.

'Polyplush' ... our finest indoor/outdoor carpeting

7.49 sq. yd. Reg. $8.39

e. 100% polypropylene pile. Recommended for use anywhere inside or outside the home. Strong, durable. 6 colors. Approx. 12'w. 37R 021 300 C.

Take a good look at this exciting collection of beach towels

Save $3 on velvety soft Jacquard towels

14.99 Reg. $17.99

a-Big 34"x64" cotton towels are sheared on one side for velvety softness and looped on the other for maximum absorbency. Choose from 5 woven-in Jacquard patterns: 50(Brown), 68(Rust), 30(Yellow), 80(Blue), or 53(Suede). Please give second color choice. 96R 038 052.

Attention-getting towels

b-Save $1 on million dollar bill print pattern cotton terry beach towel. 27"x54". 96R 038 150. Reg. $4.99 ..... **$3.99**
c-Save $1 on multicolor 'Star Wars' print beach towel. Abt. 29"x58". Cotton/polyester. 96R 038 604. Reg. $7.99 ..... **$6.99**
d-Save $2 on Macdonaland® multicolor print in cotton/polyester terry. Abt. 29"x58". 96R 038 152. Reg. $7.99 **$5.99**
e-Save $1 on solid color terry bathsheets. Abt. 30"x60". Asstd. colors. 96R 038 625. Reg. $7.99 ..... **$6.99**
f-Save $2 on novelty prints. Abt. 34"x64". Choose plane, boat, poppies, beach bum or playin card. 96R 038 151. Reg. $6.99 ..... **$4.99**
g-Save $2 on 30"x60" Jaquard patterns. (Not illus.) Choose Navajo, Bubbles or Butterfly. 96R 038 201. Reg. $6.99 **$4.99**
h-Value! Multi-color striped terry beach towels (not illus.) 96R 038 204 ..... **Each $2.49**

Save 32%

Embroidered Schiffli first quality towels

5.99 Bath size Reg. $8.99

j-Soft, absorbent terry towels in cotton and cotton/polyester blend. All-sheared with distinctive trim. 30(Yellow/Gold), 53(Champagne/Rust), 81(Horizon Blue) or 52(Brown/Rust). 96R 036 485.
k-Hand towel. 96R 036 486. Reg. $5.49 ..... **$3.69**
m-Face cloth. 96R 036 487. Reg. $2.69 ..... **$1.69**

Staples(96). 24-Hour Teleshop

OUT OF STOCK MERCHANDISE
We make every reasonable effort to ensure that all merchandise is available at the time of advertising. We regret that due to unforseen shortages, we may occasionally be unable to fill your order. We believe ample quantities of advertised items have been purchased for this event. However, to avoid disappointment we suggest you shop early.

IMPORTANT NOTICE
Some items, sizes and colors in this circular may not be available in all stores.

REMEMBER OUR GUARANTEE
Everything we sell has Simpsons-Sears Guarantee: Satisfaction or money refunded.

ADVERTISING ERRORS
We aim for the utmost accuracy in our advertising, but the occasional error can occur. Any error will be corrected as soon as it is recognized and customers ordering merchandise so affected will be advised immediately of correction.

Sears

Outdoor lighting for safety in the night

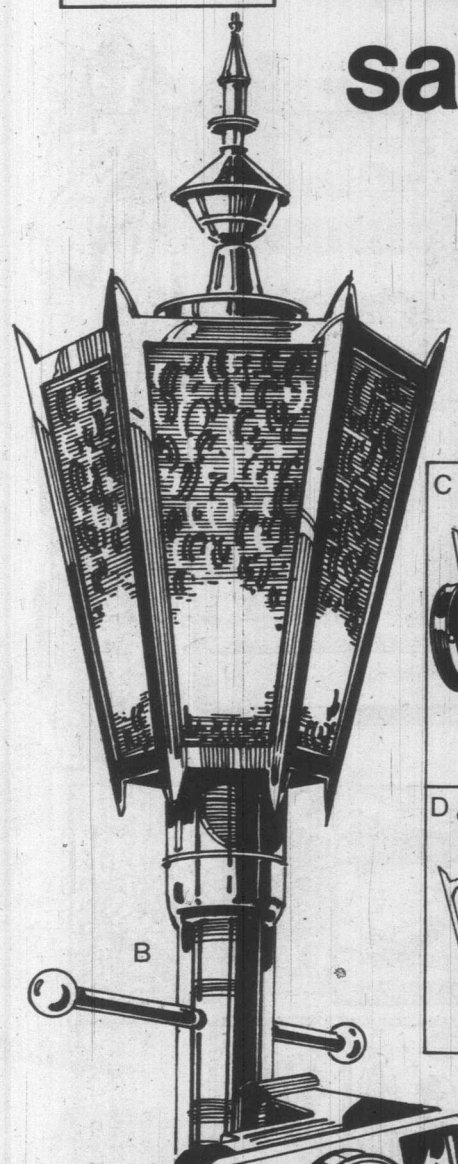

Save $7

Spanish-style post lantern is ideal for walkway areas

29.99 Reg. $36.99

a-Makes walking at night safer! Attractive post-top lantern is Spanish-style with 'knurled' Amber glass panels. Black-enameled steel frame for long-lasting good looks. Approx. 9" wide x 20" high. Shop Sears today, save. 37R 037 490

b-Save $5 on 7' high steel post for lantern above. 34R 037 400. Reg. $24.99 . . . . . **$19.99**

c-Save $5 on matching wall lantern. 34R 039 487. Reg. $24.99 . . . . . **$19.99**

d-Save $5 on matching ceiling lantern. Buy now. 34R 038 488. Reg. $24.99 . . . . . **$19.99**

Save on outside lights (not shown)

e-Save $1. Single arm floodlight. Cast aluminum. Has swivel adjustment. One 150W bulb incl. 34R 039 051. Reg. $10.99 . . . . . **ea. $9.99**

f-Save $2. Double arm floodlight. Cast aluminum. Swivel adjustment. Two 150W bulbs incl. 34R 039 052. Reg. $21.99 . . . . . **ea. $19.99**

g-Save $1.50. Wall light. Black metal canopy, holder. 60W bulb, not incl. 34R 039 452. Reg. $4.99 . . . . . **$3.49**

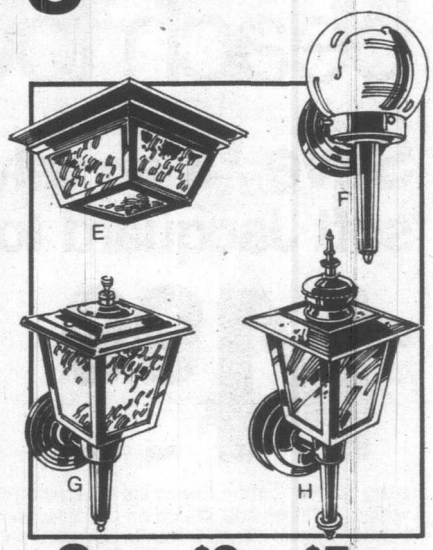

Save $3 to $5

Porch and wall outdoor lights

h-Save $3. Porch light fixture. Amber color panels. Black-enameled steel frame. 34R 038 614. Reg. $14.99 **$11.99**

j-Save $3. Globe wall lantern. White glass globe 6" in diameter. 34R 039 471. Reg. $15.99 . . . . . **$12.99**

k-Save $3. 'Coach' wall lantern. 'Knurled' Amber color panels, Black-enameled frame. 34R 039 613. Reg. $14.99 . . . . . **$11.99**

m-Save $5. Antique-look wall lantern. Clear glass panels with reflector for max. illumination. Antique Gold color alum. frame. 34R 039 467. Reg. $32.99 . . . . . **$27.99**

Sears: Electricals(34). 24-Hour Teleshop.

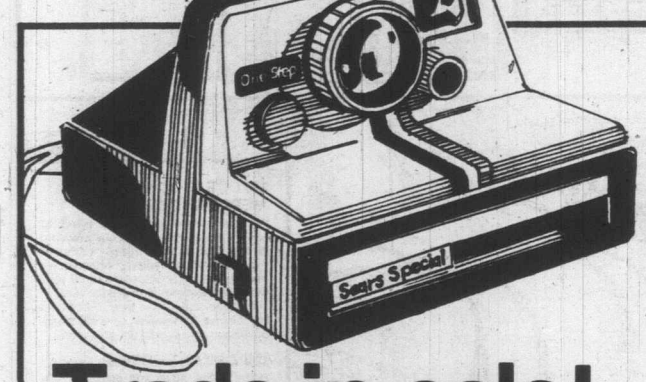

Trade-in sale!

Buy a Polaroid 'One Step' and get $10 off with trade

n-You don't even have to focus the One-Step . . . just aim and shoot. It's that easy. Has fully automatic exposure control, auto print ejection. Neckstrap. (10) 03R 013 051.

39.99 with trade-in $29.99

Sears Polaroid 'Pronto Sonar'

94.99 with trade-in $84.99

p-Features Sonar focusing—the lens turns to set itself. You get sharp, clear shots from 3 ft. to the most distant scene. 116 mm lens, built-in low light indicator. 03R 013 070.

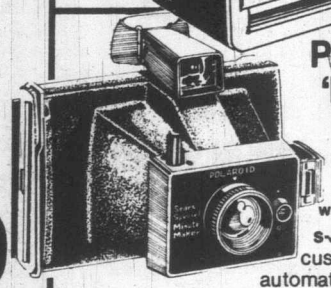

Polaroid 'Minute Maker'

19.99 with trade $9.99

s-Just aim, focus, shoot. Full automatic exposure control and electronic shutter. Uses peel-apart film. 03R 013 050.

Electronic flash for Prontos and One Steps

24.99

q-Fits all Polaroid Prontos and One-Steps. Mounts on top of camera. Uses 3 'AA' batteries (not incl.). 03R 017 909.

Sears: Cameras(3). Personal shopping.

Sears

Save $5

24" open-hooded brazier BBQ

25.99 Reg. $29.99

a. Round barbeque with a big 380-sq. inch cooking area features 3-position chrome-plated motorized spit; oversize two-tone hood; chrome-plated manual raise/lower grill adjustment; wheels for easy mobility. Tangerine/Gold color. Shop Sears for all your outdoor living needs and save! 11R 033 869.

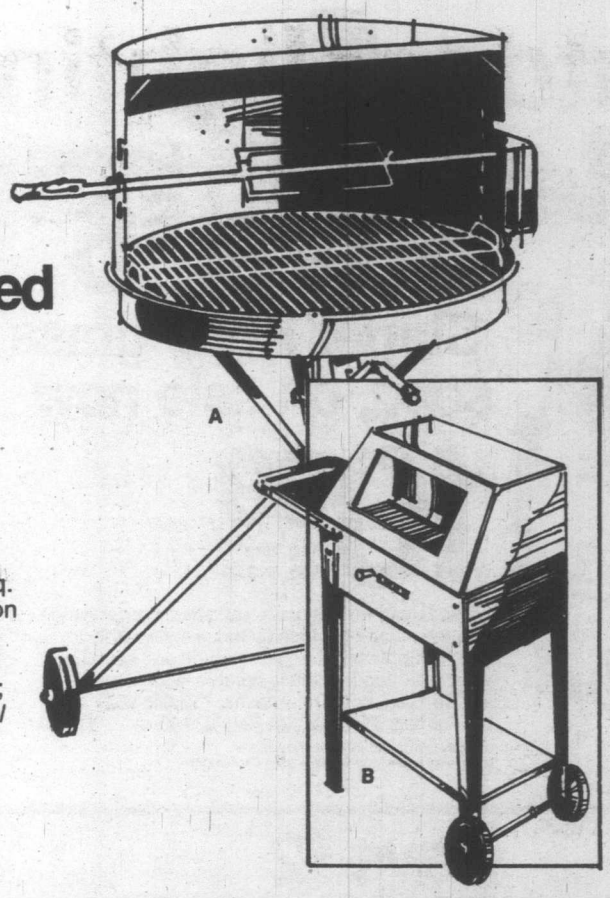

Save $10

Smoker wagon/grill combination

69.99 Reg. $79.99

b. For smoked charcoal flavor, close lid and use with or without electric spit. Flip back hood for grilling. Chrome-plated grid with 322-sq. in. cooking area. Heat-tempered glass window. Steel bottom and side trays. Steel with baked-on enamel finish. About 42" high with 5" whitewall wheels. 11R 033 870.

Save $4 on ironing table with handy rest
c. Steel ironing table with baked-on enamel finish in Harvest Gold color. Adjusts to 36" high. Pad and cover sold sep. 11R 040 720.
Reg. $19.99 . . . . . **$15.99**

Save $3

Sturdy outdoor clothes dryers for extra freshness

210' area Plain steel **24.99** Reg. $27.99

210' area Enamel finish **33.99** Reg. $36.99

d. Folding outdoor dryers provide ample room for drying 4 average loads of laundry at one time. Choose from rust-resistant galvanized steel or baked-on enamel finish that resists scratching and peeling.
Galvanized steel dryer. 11R 040 167. **Green enamel finish dryer.** 11R 040 175.

Sears: Housewares(11). 24-Hour Teleshop.

Save $4

Deluxe Permanex® polyethylene can

10.99 Reg. $14.99

e. The finest we sell! Molded and grip-style handles weight-tested over 200 lb. Green. 18-gal. capacity. 11R 045 225.

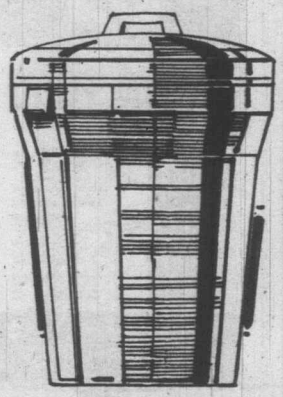

f. Save $1.50 on sponge-mop with spring-action drip plate. 11R 048 927. Reg. $7.49 . . **$5.99**
g. Save 70¢ on refill (not shown). 11R 048 929. Reg. $2.19 . . **$1.49**

k. Save $4 on laundry detergent. Satisfaction guaranteed! 48-lb. box. 11R 054 224. Reg. $23.99, **$19.99**

m. Save $1 on kitchen bags. Pkg. of 75w. twist ties. 20 x 22". 11R 045 089.
Reg. $3.99 . . . . . **$2.99**

n. Save $10 on bar stool with leather-look vinyl seat. Blk. or Chestnut. Ht. adj. 11R 058 715. Reg. $64.99, **$54.99.**

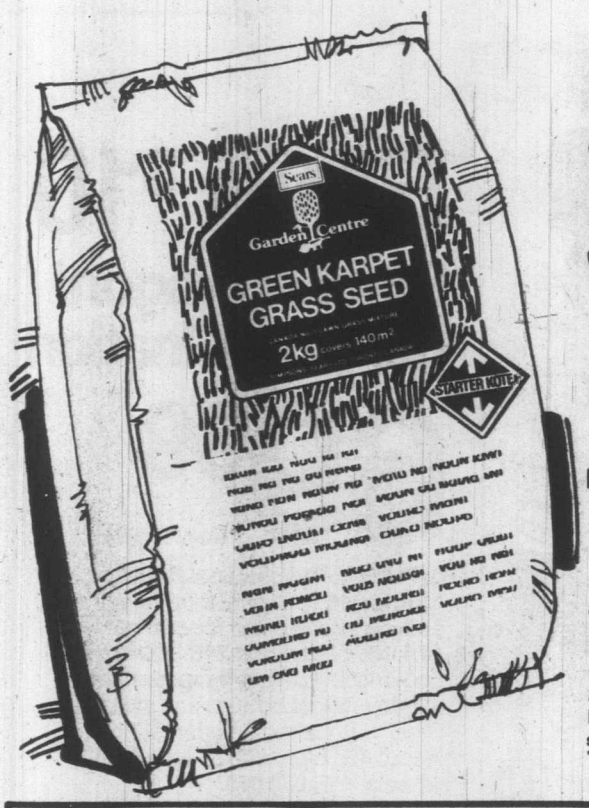

Garden Sears Centre

Save $6

'Starter Kote' grass seed, on sale now

10.99
2-kg. bag
Reg. $16.99

a-This Green Karpet grass seed has 'Starter Kote' —a seed coating which includes a starter fertilizer. Promotes higher germination and seedling vigor resulting in a thick, durable lawn. Covers abt. 1540 sq. ft. for new lawns. 71R 015 252
b-5-Kg. bag. 71R 015 255. Reg. $39.99 .... $25.99

Sears: Garden Shop(71). 24-Hour Teleshop.
*Asterisked items not available at Sears Capilano Mall.

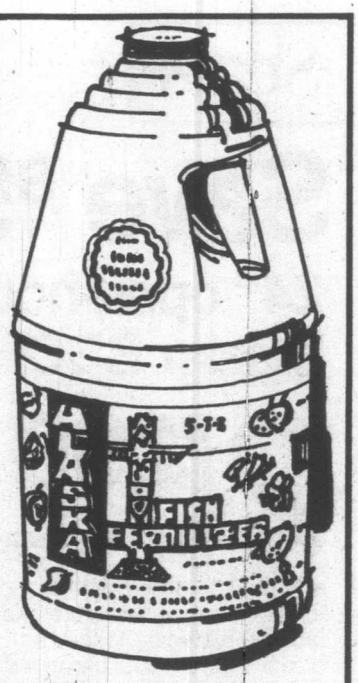

Save 20%

Alaska Fish fertilizer

5.99
128 oz.
Reg. $7.49

e-Excellent all-purpose fertilizer —use for flowers, vegetables, even roses and shrubs. 100% organic. Will not burn if used as directed. 71R 029 918

Save $2

*10-6-4 lawn food

4.99 Reg. $6.99

c-Contains fast-release nitrogen to green your lawn quickly. Also use for hedges, trees and gardens. 20-kg. bag. 71R 029 504.

Save $1

*Vegetable food

6.49 Reg. $7.49

d-High in phosphorous and potash for big, healthy vegetables. Can be used before planting or mid-season. 20 kg. 71R 029 154.

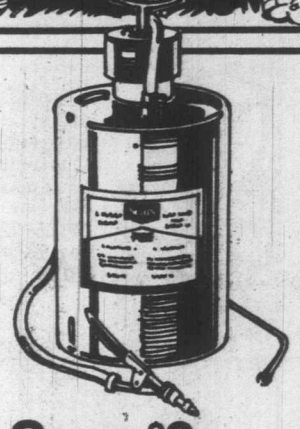

Save $3

2-gal. sprayer

23.99 Reg. $26.99

f-Plastic lightweight tank with non-corroding brass pump. 30" vinyl hose; 12" extension. 71R 031 116

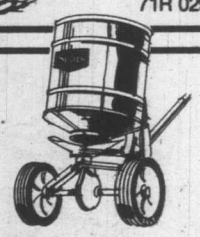

$2 off spreader

g-Broadcast spreader covers path 4 to 8 ft. wide. 30-lb. cap. 71R 029 976.
Reg. $36.99 **34.99**

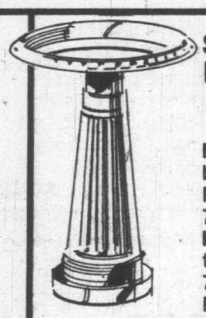

Save $1
Bird bath

$5.99 Reg. $6.99

h-Attractive bird bath abt. 23" high. Plastic. 71R 035 002
k-Save $1 on plastic duck family. 71R 035 071.
Reg. $5.99 . . $4.99

Value!
4-cu. ft. peat moss*

m-Encourages root growth by promoting better drainage in hard-packed soils, retains water in sandy soil. 71R 029 088

6.99

Save 16%
5-10-5 rose food

2.49 Reg. $2.99

n-Helps produce sturdy plants with bigger, brighter blooms. 2-kg. size. 71R 029 181

Save $1

potting soil

3.49 Reg. $4.49

p-Sterilized, weed-free mixture perfect for most plants. 30-lb. bag. 71R 065 704

Sears: Garden Shop(71). 24-Hour Teleshop.
Fertilizers delivered in Greater Metro Vancouver areas only.

Our best quality pool package includes pool with 6" top rail, filter and skimmer

799.99 18' round pool

24' pool, 11,000 gal. capacity **$999.99**
33' pool, 13,000 gal. capacity **$1499.99**

Sears sturdiest pools! Feature corrugated, rust resistant galvanized steel walls for maximum strength, galvanized baked-on enamel interior finish to help prevent rusting. 6" wide top rail. SANI GARD treated, 20-gauge vinyl liner, winterized to help prevent cracking and withstand shrinking. All pools in this group include through-the-wall skimmer and sand filter. All walls 4 ft. high.
a. 18 ft. round pool with ½-hp filter. As shown. 42R 064 142.
b. 24 ft. round pool ¾-hp filter. Not shn. 42R 064 143.
c. 33 x 18 ft. pool with ¾-hp filter. 42R 064 144.

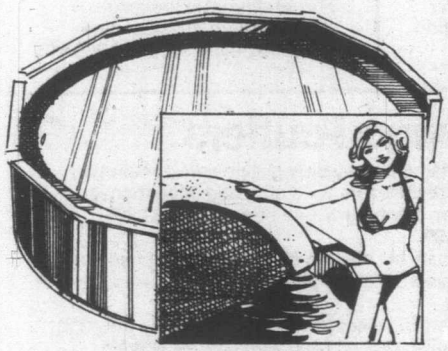

Solar blanket cover for pool warmth

64.99 15' size

d. Outside edge of buoyant foam; 'Solar' penetrating plastic in the centre allows 90% sun's rays into pool. 42R 064 391.
e. 18' size. 42R 064 392 ..... **$89.99**
f. 24' size. 42R 064 393 ..... **$169.99**
g. 24 x 15' size. 42R 064 394 ..... **$99.99**
h. 33' size. 42R 064 395 ..... **$169.99**

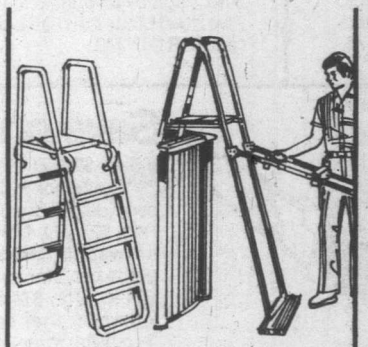

Ladder locks safely to toprail

59.99

j. Enamel finish galv. steel. Non-skid steps. 42R 064 732.

Free standing ladders

44.99 and **79.99**

k. 4' steel. 42R 064 734 . **$44.99**
m. 4' alum. 42R 064 735 **$79.99**

Kaypool II pool chlorine

20 lbs. **69.99**
7 lbs. **27.99**

n. Fully soluble fast-dissolving granular chlorine provides pool water protection with once-a-day application directly to pool water — no equipment needed. 42R 064 865/4.

Need extra plumbing? Install now and save!

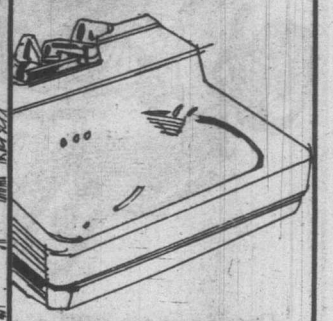

Save $4
18" vitreous china wall hung basin

17.99 Reg. $21.99

p. Scratch, stain resistant. Takes 4" centre faucets. 15" deep. 42R 096 514.
q. Basin legs. Chromed steel. 42R 093 835.
Reg. $11.99 ..... **$9.99**

Save $2
All metal basin faucet

12.99 Reg. $14.99

r. Low priced faucet, chrome plated. Drain not incl. 42R 093 600.

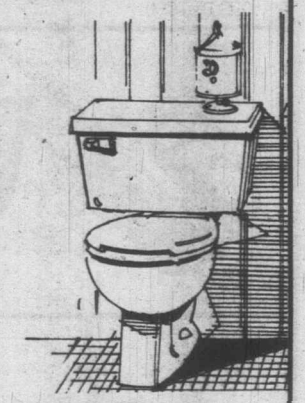

Save $3
Reverse trap-style toilet

46.99 Reg. $49.99

s. Good quality low priced model. White. 28½"H from floor to top of tank. 42R 094 954.

Sears: Plumbing & Heating(42). 24-Hour Teleshop.

13

Save $20

Craftsman 18" electric mower

b. Features instant flip-switch start; safety override; stall-resistant motor; 7" wheels with 5-pos. ht. adjusters. Red deck. 09R 055 972.

107.99 Reg. $127.99

Sears: Hardware, Tools(9). 24-Hour Teleshop.

Save $10

Lightweight Weedwacker with Tap-n-Go line feed

59.99 Reg. $69.99

a. Does light to heavy trimming in seconds — no need to bend over. Ideal for around fences and other hard to get areas. Cuts 16" swath. Helper handle for 2-hand maneuverability and safety. 09R 051 596.

Sears: Hardware, Tools(9). 24-Hour Teleshop.

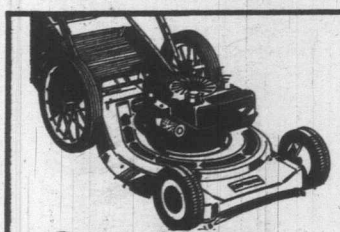

Save $20

Craftsman gas mower

249.99 Reg. $269.99

c. 3.5-hp. rear-bagger features 2-spd. Eager-I engine with pull-up start, cold weather assist, 5-pos. ht. adj., 14" rear wheels. 09R 056 836.

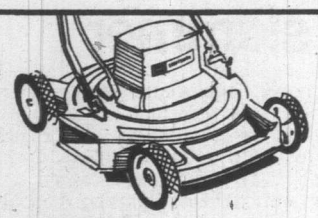

Value!

18" electric mower

89.99

d. Craftsman mower has single-blade design, strong steel deck. Manual cutting height adjusters. Cord not included. 09R 055 870.

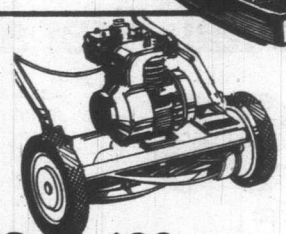

Save $30

18" gas-power mower

329.99 Reg. $359.99

e. Craftsman mower with Eager-I 3-hp. engine has pull-up starter. Five steel blades on ball-bearing reel. 09R 057 372.

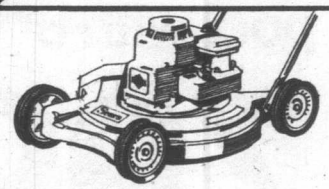

Value!

Economy gas mower

117.99

f. Tough 4-cycle Briggs & Stratton 3-hp. engine with top-recoil starter. Strong 20" steel deck. 4-pos. manual ht. adj. 09R 056 816.

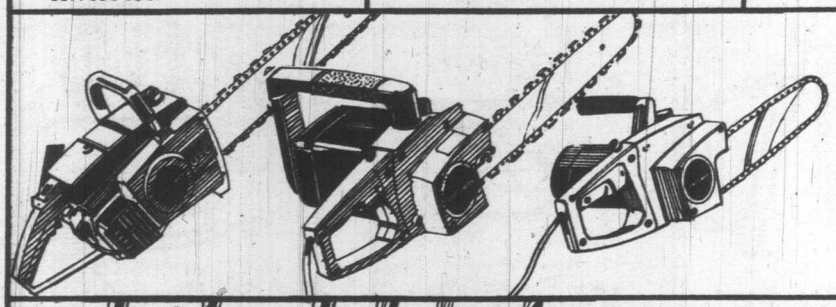

Save on wood-cutters

g-Save $20 on Craftsman heavy-duty gas-powered chain saw. 20" guide bar with replaceable tip. Automatic oiler, manual override. All-position diaphragm, fuel pump. 09R 059 835. Reg. $274.99. **$254.99.**

h-Save $10. Craftsman 14" electric chain saw. Hardened steel guide bar, star sprocket. Manual oiler. 09R 059 418. Reg. $84.99. Only **$74.99**

k-Save $5. Craftsman 10" electric chain saw. Weighs only 9 lb. 3 oz. With manual oiler. 09R 059 400. Reg. $59.99. **$54.99**

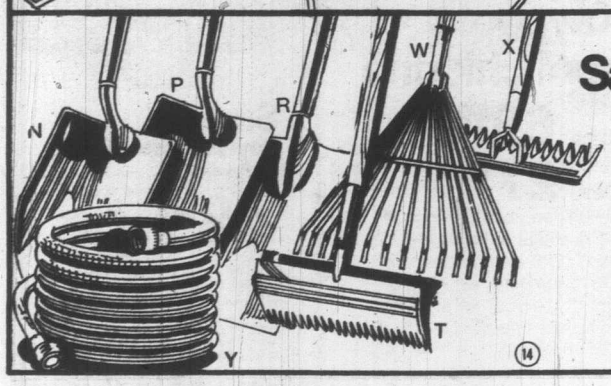

Save! Garden tools

n-Save $2. Shovel with D-grip handle. 09R 050 021. Reg. $8.99. **$6.99.**
p-Save $2 on straight handle shovel. 09R 050 022. Reg. $8.99. **Now $6.99.**
r-Save $2. Spade with D-grip handle. 09R 050 051. Reg. $8.99. **Now $6.99.**
t-Save $1.50 on adjust-a-rake. 09R 050 153. Reg. $7.99. **Now $6.49.**
w-Save $2 on rake. 60" long. 09R 050 184. Reg. $7.99. **Now $5.99.**
x-Save $1 on crabgrass rake. 09R 450 193. Reg. $8.99. **$6.99.**
y-Save on ½" reinforced vinyl hose. 100' long. 09R 050 774. Reg. $13.99. **$11.99.**

Craftsman 2¼ lb. axe

m-Save $2. Craftsman 2¼ lb. axe. Hardened-steel head, hickory handle. 09R 091 205. Reg. $17.99. **$14.99.**

z-Save $5. Heavy-duty wheelbarrow features strong, 20-gauge steel tray, 4 cu. ft. capacity. Semi-pneumatic tire. 09R 066 966. Reg. $44.99. **$39.99**

Economy wheelbarrow, not shown. 3 cu. ft. capacity. Rugged steel. 09R 066 965. **$19.99.**

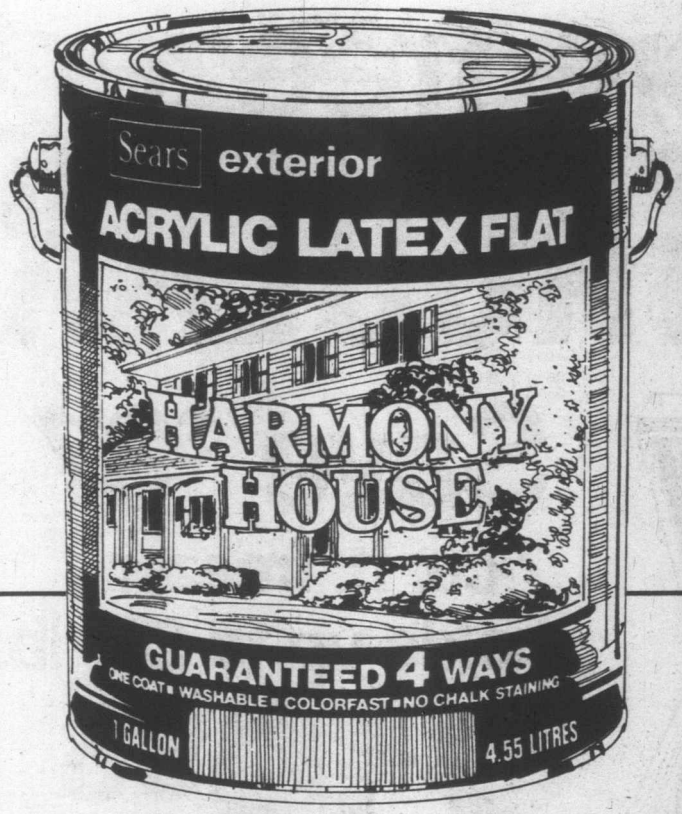

Save 1/3

Harmony House acrylic latex flat exterior paint

10.65 gallon
Reg. $15.99

a-Guaranteed 4 ways: one coat coverage if used as directed; washable; no chalk staining; colorfast. White and 45 colors. Gal. 30R 021 075.
b-Qt. 30R 021 070. Reg. $4.99 ..... **$3.32**
c-Acrylic latex semi-gloss. Gal. 30R 021 375. Reg. $17.99 ..... **$11.99**
d-Qt. 30R 021 370. Reg. $5.69 ..... **$3.79**

Sears: Paints(30). 24-Hour Teleshop

e-Applicator brush for for coater/sealer. 30R 080 500. Reg. $3.79 ..... **$3.29**
f-Driveway crack filler for filling cracks up to ¼" wide. 30R 080 400. Reg. $5.49 ..... **gal $4.99**
g-Patch mix for small repairs and levelling. 30R 080 200. Reg. $4.99 ..... **$3.99**
h-Driveway cleaner. Non-sudsing. 16 oz. 30R 080 300. Reg. $1.79 ..... **$1.49**
k-Roller applicator. 30R 080 510. Reg. $3.79 ..... **$3.29**

Save $2 Sears Driveway Coating and Sealer

m-Seals and protects asphalt surfaces against weathering, gasoline and oil. Stays Black. 4-gal. keg covers up to 600 sq. ft. 30R 080 100

10.99 Reg. $12.99

Sears: Paints(30). 24-Hour Teleshop.

Save 33⅓%

Easy Living porch/floor paint

9.99 gallon Reg. $14.99

n-Oil-base, polyurethane-fortified enamel for a high-gloss finish on metal, wood, treated concrete. For use indoors or outdoors. Gal. 30R 015 496.
p-Qt. 30R 015 491. Reg. $4.69 ..... **$3.12**

q-Latex concrete floor paint for indoor or outdoor use. Low-sheen finish. Easy soap-and-water clean-up of hands and brushes. 30R 015 486.
s-Qt. 30R 015 481. Reg. $4.69 ..... **$3.12**

Sears: Paints(30). 24-Hour Teleshop.

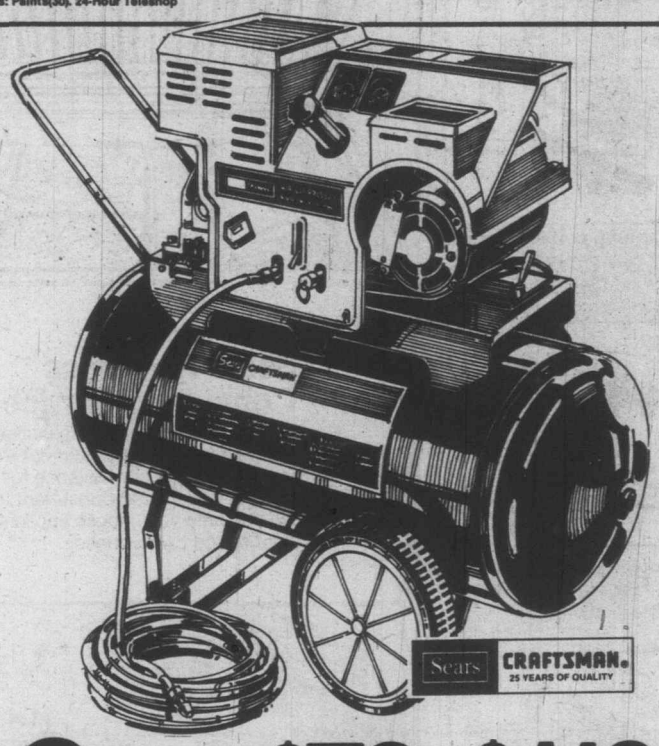

Save $70 to $110

Our best Craftsman 2-hp. air compressor

529.99 Reg. $629.99

t-Powerful air compressor for commercial, home or agricultural use. Ideal for spray painting, operation of air tools, sandblasters, inflating, spraying of insecticides and air cleaning. Operates 2 paint spray guns at once. For mobile or stationary use. 17-gal. air tank; produces 8.8 CFM at 40 PSI; maximum 125 PSI· Requires 220-volt electrical service. 30R 071 752
u-2-hp. twin-cyl. compressor with delivery rate: 8.3 CFM at 40 PSI; max. 125. 30R 071 725. Reg. $549.99 ..... **$449.99**
v-3-hp. model. 30R 071 753. Reg. $839.99 ..... **$729.99**
w-1-hp. model. 30R 071 751. Reg. $519.99 ..... **$449.99**

Sears

Kenmore freezer SPECTACULAR

Freezer living with a Kenmore is so convenient

Shopping convenience — buy in quantity; save trips.

Planning convenience — enjoy seasonal foods all year round.

Cooking convenience — make large quantities, store portions.

Bulk-buying convenience — keep family favorites on hand.

There's a Kenmore freezer to suit your every need, from compacts to deluxe uprights. See them all at Sears now. You can depend on Kenmore—we guarantee it!

(16)

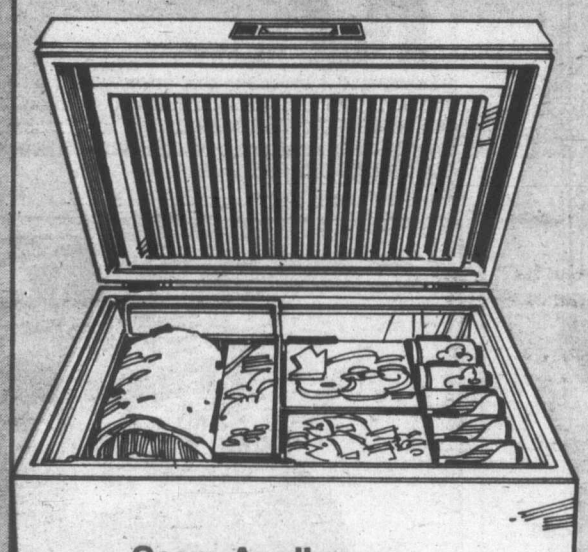

Save $37

7-cu. ft. freezer holds up to 240 lb.

219.98

Reg. $256.98

a-Compact freezer features 2" moisture-free insulation; bottom booster coils to freeze top and bottom evenly. Dishpan-shape bottom is easy to clean. White. 46R 021 070.

Refrigerators(46). Personal shopping only.

Sears Appliance Consulting Service

Shop at home for your appliances! Call Sears and an appointment will be made at your convenience for a Kenmore Appliance Consultant to call and help you choose appliances most suited to your needs.

We service what we sell coast to coast

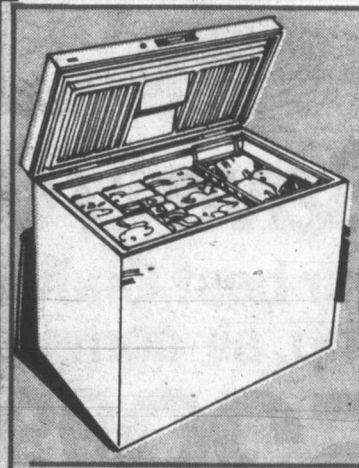

Value!

11.4 cu. ft. freezer holds up to 395 lb.

289.98

b-Features fast-freeze bottom booster coils, dish-pan bottom, adjust. cold control, counterbalanced lid. 47R 024 110.

Value!

15.9 cu. ft. chest freezer holds 550 lb.

319.98

c-Features dishpan bottom, interior light, auto. key ejection, cold control, booster coils. 47R 024 150.

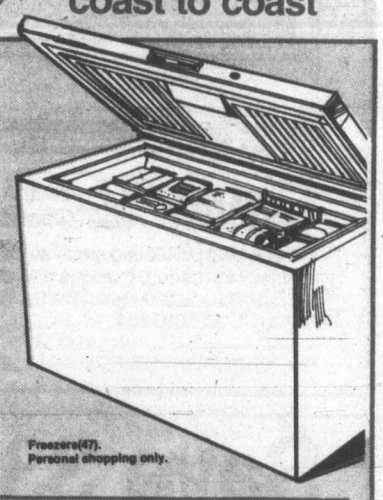

Freezers(47). Personal shopping only.

Top value!

Family size 18-cu. ft. freezer

369.98

d-Extra-cold holding insulation. Interior worklight, bottom booster coils. Basket handles flip to lift, stack or hang. 47R 031 850.

Just say 'Charge it' on your handy Sears All Purpose Account

Top value!

Large 22.1-cu. ft. freezer

399.98

e-Counter-balanced lid stays open without propping; booster coils; dishpan shape bottom; interior worklight. White. 47R 032 250.

Simpsons-Sears Ltd. Satisfaction guaranteed or your money refunded. 'Reg.' or 'was' refer to Simpsons-Sears prices.
24 Hour Teleshop VICTORIA 595-3161 • Hillside Centre, 3190 Shelbourne Street • Open daily 9:30 to 5:30; Wednesday, Thursday and Friday till 9.